Muzio Clementi.

Sonaten

FÜR DAS PIANOFORTE.

Band I.

No. 1.	B dur	(Si b majeur)	Op. 12 No. 1.
No. 2.	Es dur	(Mi b majeur)	Op. 12 No. 2.
No. 3.	F dur	(Fa majeur)	Op. 12 No. 3.
No. 4.	Es dur	(Mi b majeur)	Op. 12 No. 4.
No. 5.	Es dur	(Mi b majeur)	Op. 24 No. 1.
No. 6.	F dur	(Fa majeur)	Op. 24 No. 2.
No. 7.	Es dur	(Mi b majeur)	Op. 24 No. 3.
No. 8.	G moll	(Sol mineur)	Op. 30 No. 1.
No. 9.	Es dur	(Mi b majeur)	Op. 30 No. 2.
No. 10.	B dur	(Si b majeur)	Op. 30 No. 3.
No. 11.	Es dur	(Mi b majeur)	Op. 7 No. 1.
No. 12.	G moll	(Sol mineur)	Op. 7 No. 3.
No. 13.	A dur	(La majeur)	Op. 26 No. 1.
No. 14.	Fis moll	(Fa dièze mineur)	Op. 26 No. 2.
No. 15.	D dur	(Ré majeur)	Op. 26 No. 3.
No. 16.	C dur	(Ut majeur)	Op. 25 No. 1.
No. 17.	G dur	(Sol majeur)	Op. 25 No. 2.
No. 18.	B dur	(Si b majeur)	Op. 25 No. 3.
No. 19.	A dur	(La majeur)	Op. 36 No. 1.
No. 20.	F dur	(Fa majeur)	Op. 36 No. 2.
No. 21.	C dur	(Ut majeur)	Op. 36 No. 3.
No. 22.	G dur	(Sol majeur)	Op. 40 No. 1.

Band II.

No. 23.	H moll	(Si mineur)	Op. 40 No. 2.
No. 24.	D moll	(Ré mineur)	Op. 40 No. 3.
No. 25.	C dur	(Ut majeur)	Op. 2 No. 1.
No. 26.	A dur	(La majeur)	Op. 2 No. 2.
No. 27.	B dur	(Si b majeur)	Op. 2 No. 3.
No. 28.	C dur	(Ut majeur)	Op. 7 No. 2.
No. 29.	F dur	(Fa majeur)	Op. 35 No. 1.
No. 30.	Es dur	(Mi b majeur)	Op. 35 No. 2.
No. 31.	C dur	(Ut majeur)	Op. 34 No. 1.
No. 32.	G moll	(Sol mineur)	Op. 34 No. 2.
No. 33.	F dur	(Fa majeur)	Op. 33 No. 1.
No. 34.	G dur	(Sol majeur)	Op. 33 No. 2.
No. 35.	A dur	(La majeur)	Op. 33 No. 3.
No. 36.	Es dur	(Mi b majeur)	Op. 47 No. 1.
No. 37.	B dur	(Si b majeur)	Op. 47 No. 2.
No. 38.	B dur	(Si b majeur)	Op. 9 No. 1.
No. 39.	C dur	(Ut majeur)	Op. 9 No. 2.
No. 40.	Es dur	(Mi b majeur)	Op. 9 No. 3.
No. 41.	C dur	(Ut majeur)	Op. 19.
No. 42.	Es dur	(Mi b majeur)	Op. 20.
No. 43.	F dur	(Fa majeur)	Op. 21.

Band III.

No. 44.	A dur	(La majeur)	Op. 10 No. 1.
No. 45.	D dur	(Ré majeur)	Op. 10 No. 2.
No. 46.	G moll	(Sol mineur)	Op. 10 No. 3.
No. 47.	C dur	(Ut majeur)	Op. 39 No. 1.
No. 48.	G dur	(Sol majeur)	Op. 39 No. 2.
No. 49.	D dur	(Ré majeur)	Op. 39 No. 3.
No. 50.	B dur	(Si b majeur)	Op. 14 No. 1.
No. 51.	F dur	(Fa majeur)	Op. 14 No. 2.
No. 52.	F moll	(Fa mineur)	Op. 14 No. 3.
No. 53.	F dur	(Fa majeur)	Op. 27.
No. 54.	B dur	(Si b majeur)	Op. 46.
No. 55.	A dur	(La majeur)	Op. 50 No. 1.
No. 56.	D moll	(Ré mineur)	Op. 50 No. 2.
No. 57.	G moll*	(Sol mineur)	Op. 50 No. 3.
No. 58.	6 Sonatines		Op. 36.
No. 59.	3 Sonatines		Op. 37.
No. 60.	3 Sonatines		Op. 38.
No. 61.	D dur**	(Ré majeur)	Op. 17.

* Didone abbandonata.

** La Chasse.

Storage
C 626 L
v. 1

BRAUNSCHWEIG, HENRY LITOLFF'S VERLAG.

PARIS, ENOCH PÈRE ET FILS.

BRUXELLES, ENOCH PÈRE ET FILS.

LONDON, L. SCHUTTE & Co.

ST. PETERSBURG, JACQUES ISSAKOFF.

AMSTERDAM, SEYFFARDT'SCHE BUCHHANDLUNG.

SONATA. I.

(Op. 12, Nº 1.)

Presto.

M. Clementi.

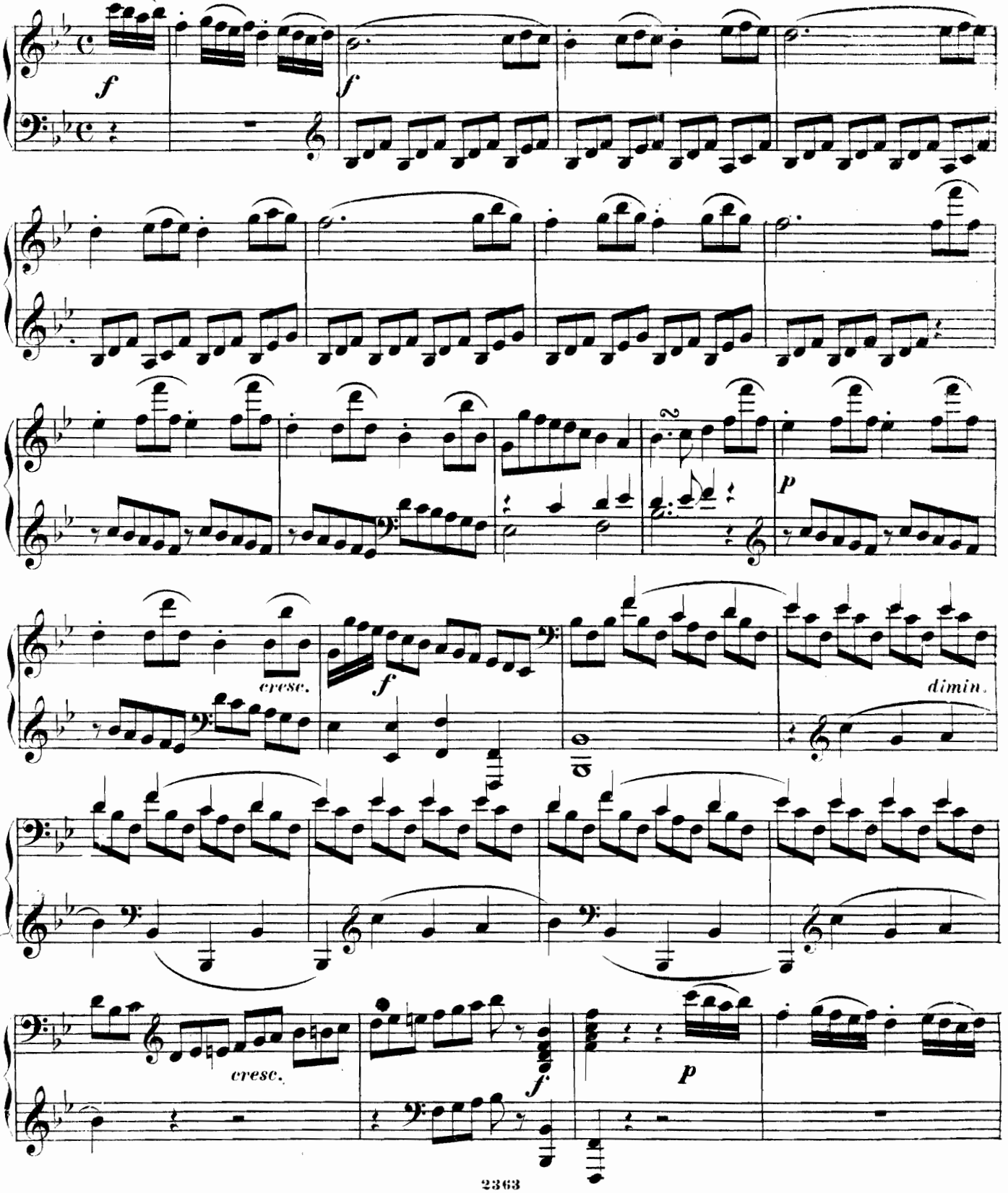

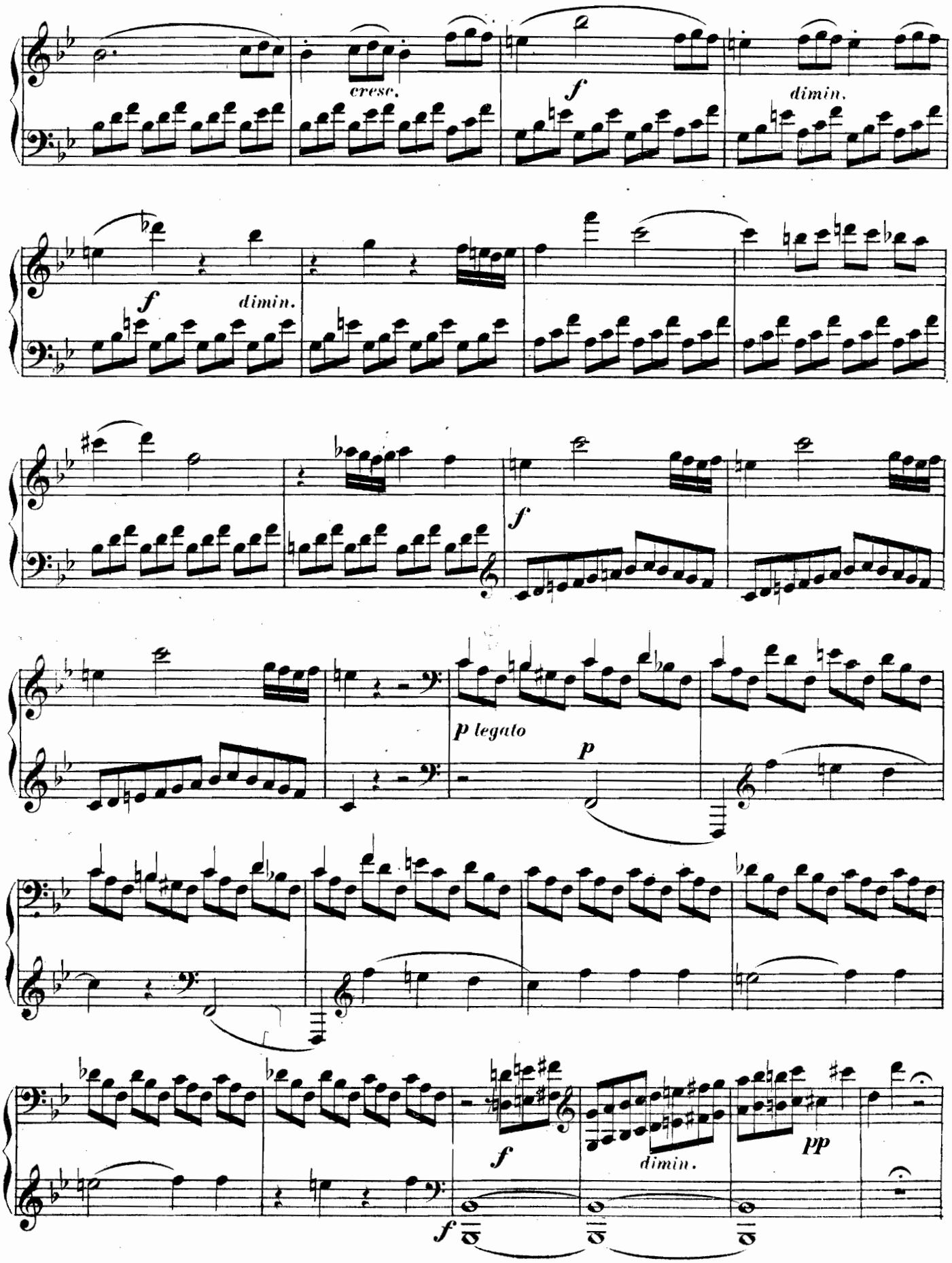
cresc.
f
dimin.
f
dimin.
f
p legato
p
f
dimin.
pp
f

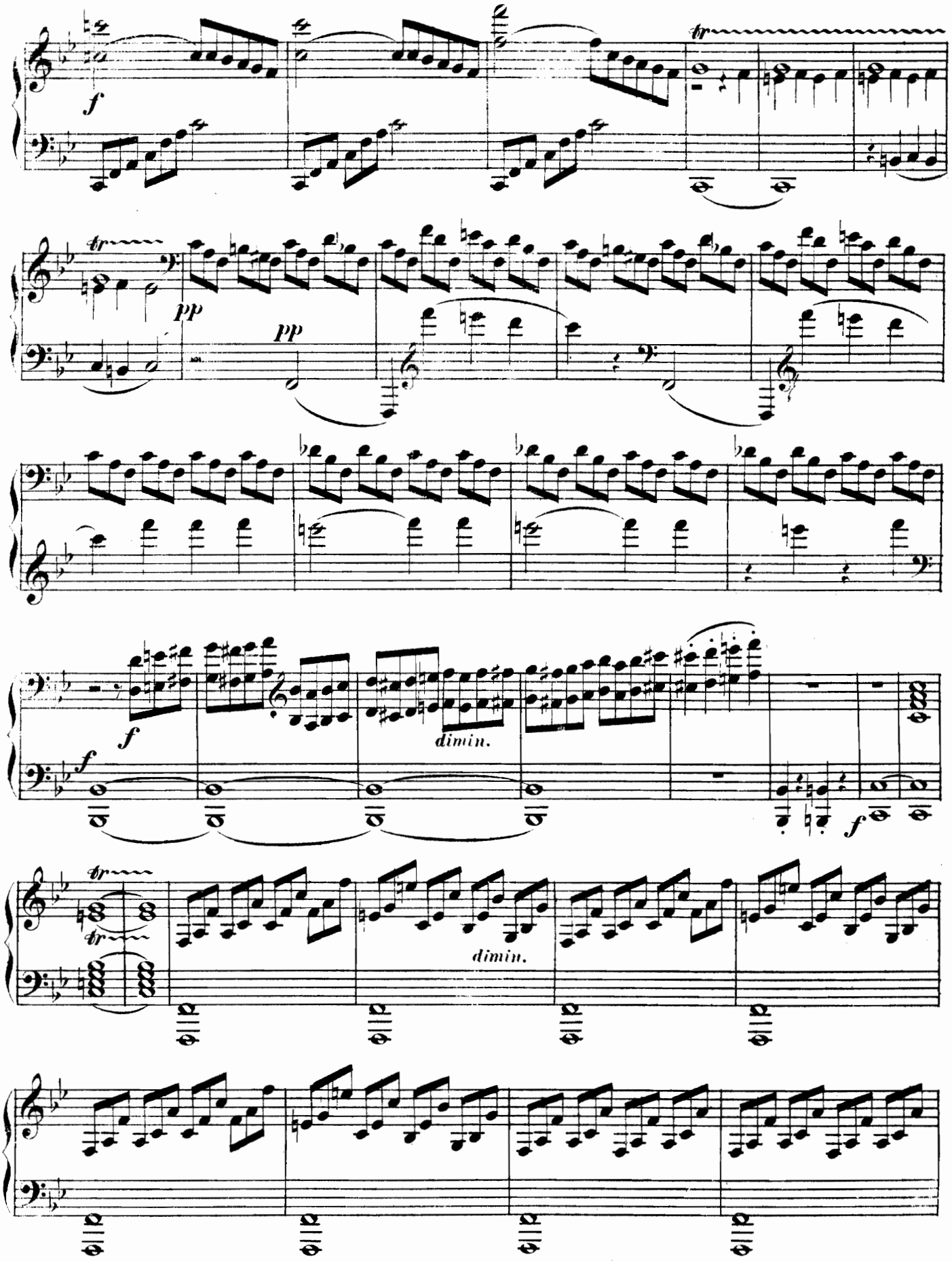
f
tr
pp
pp
f
dimin.
f
tr
tr
dimin.

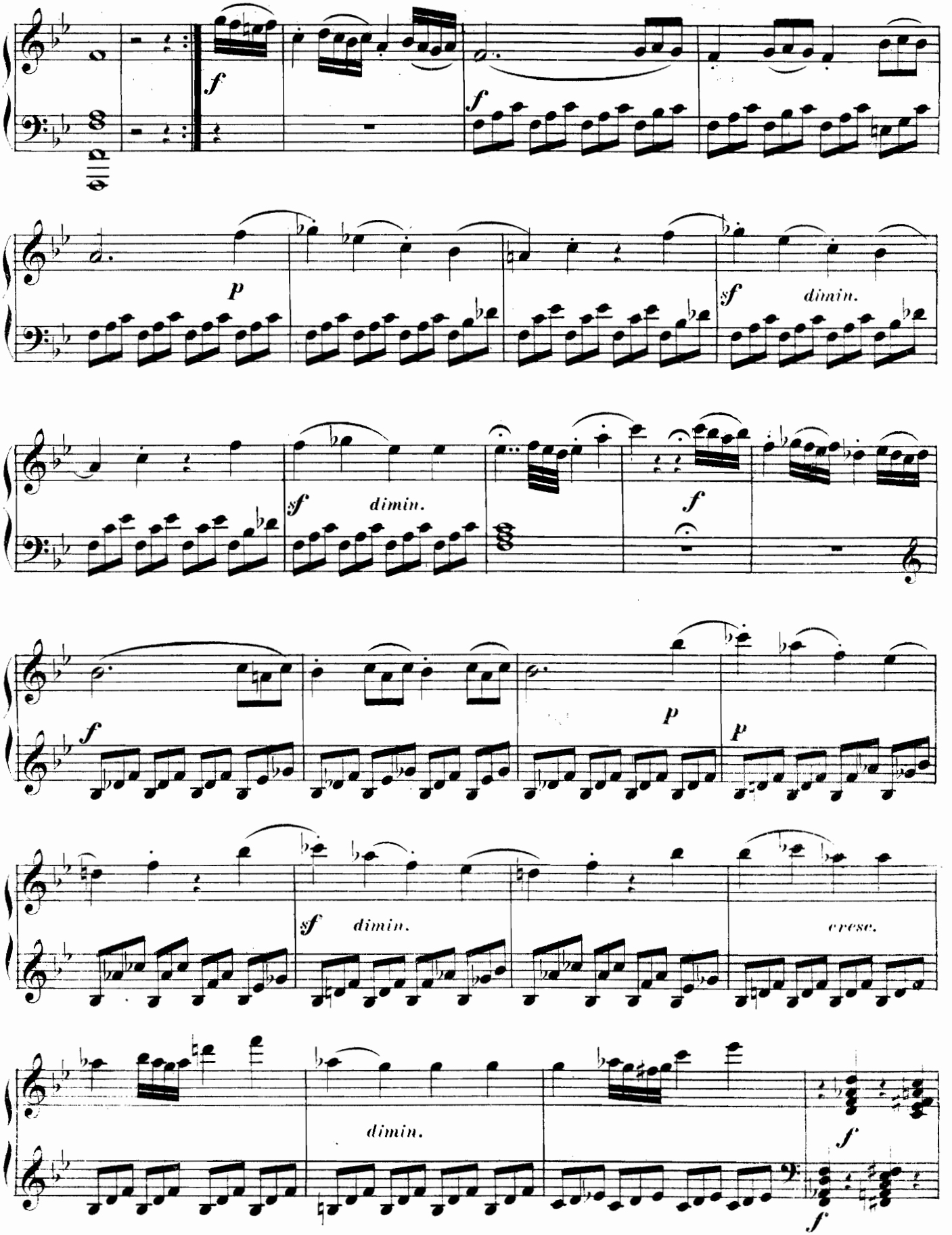
f
f
p
sf
dimin.
sf
dimin.
f
f
p
p
sf
dimin.
cresc.
dimin.
f
f

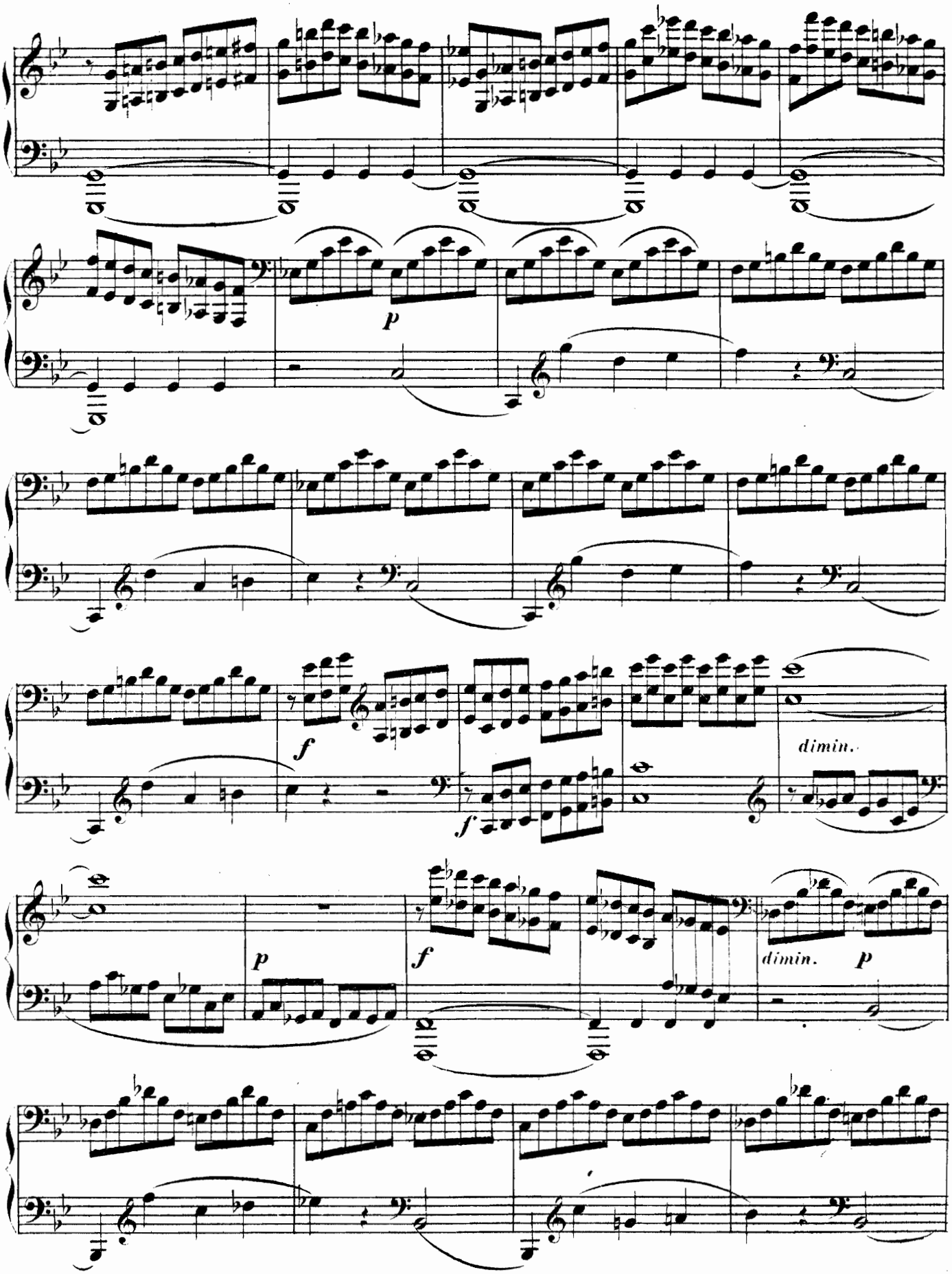
p
f
dimin.
f
p
f
dimin.
p

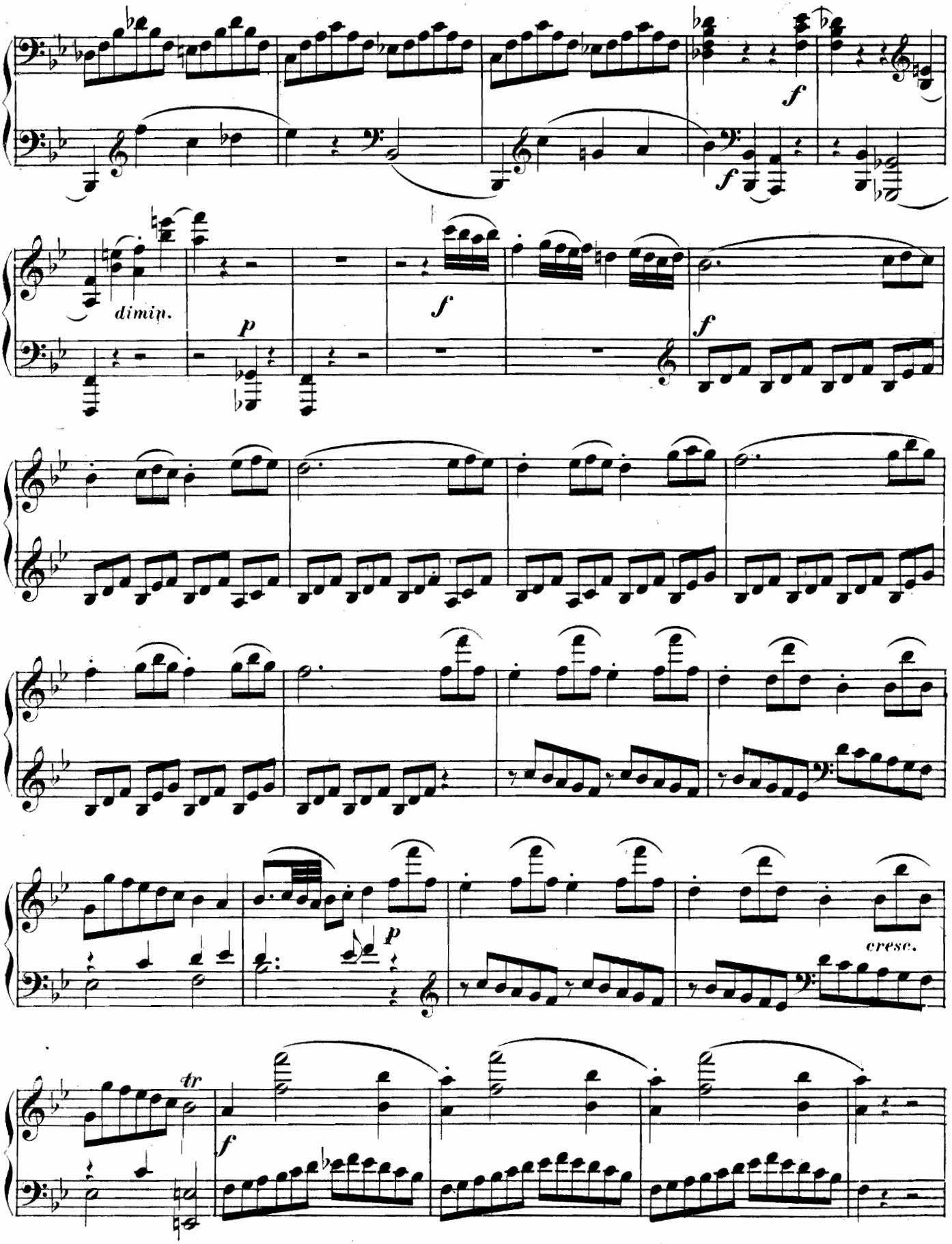
f
f
dimin.
p
f
f
p
cresc.
tr
f

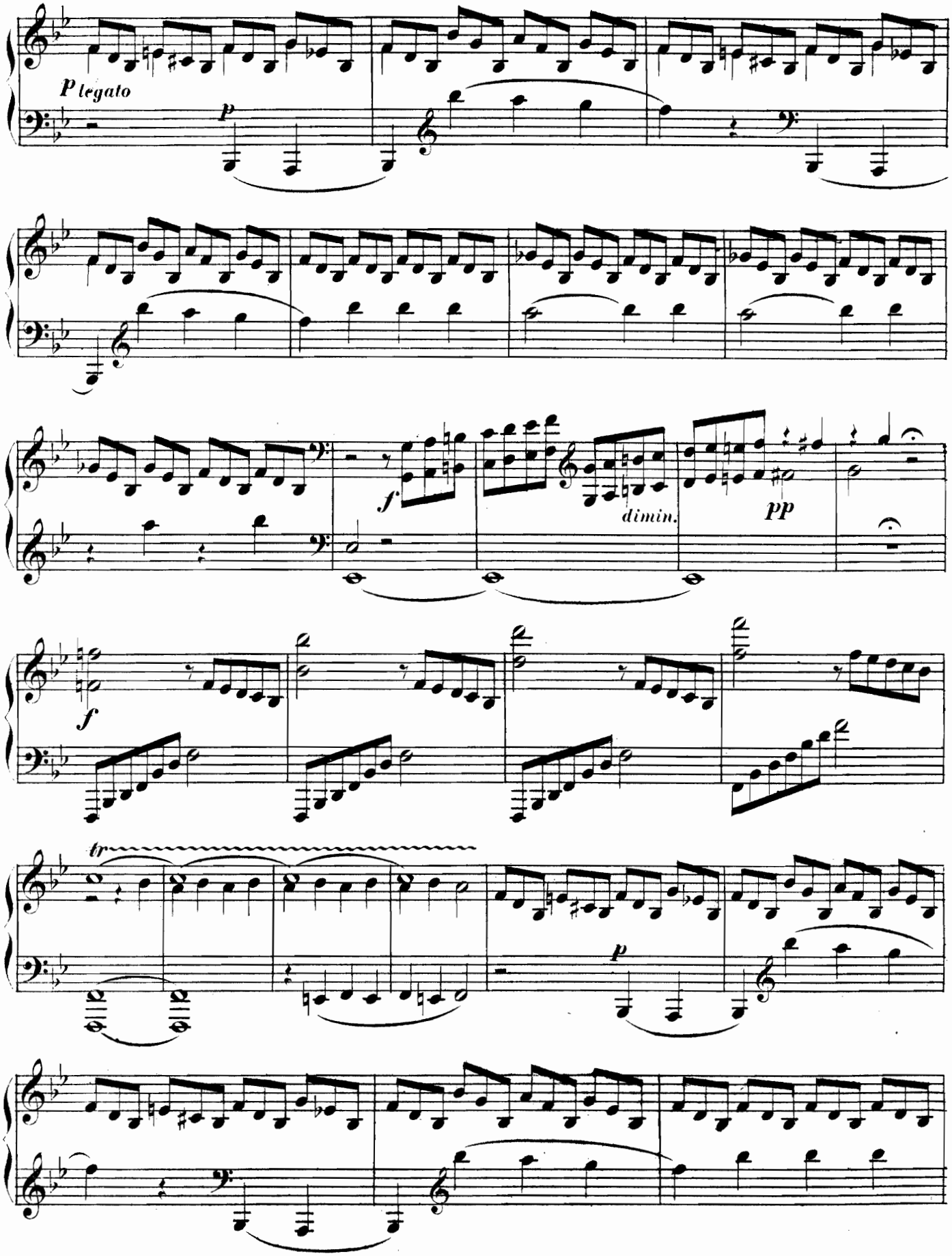
p legato
p
f
dimin.
pp
f
tr
p

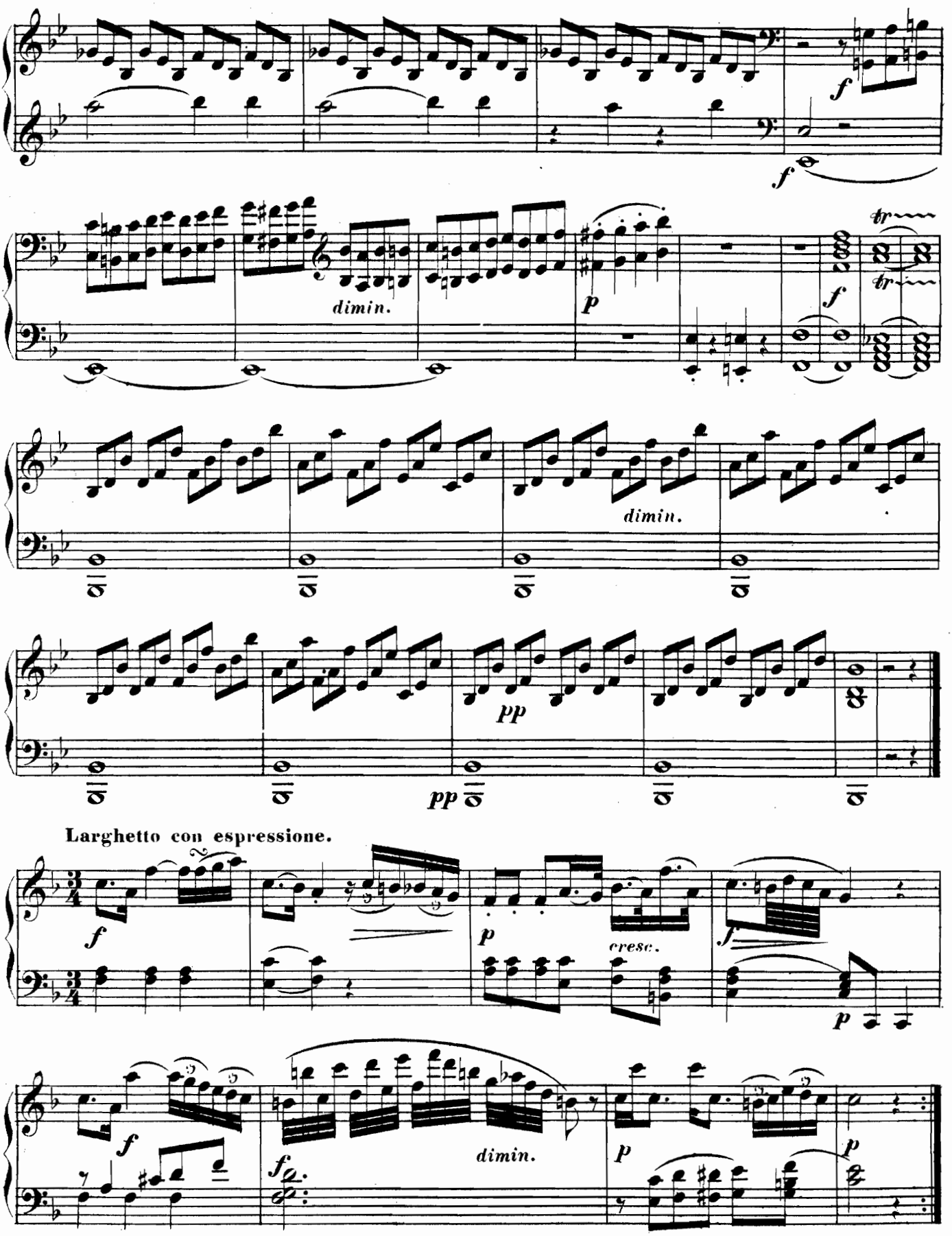
f
f
dimin.
p
f
tr
tr
dimin.
pp
pp
Larghetto con espressione.
f
p
cresc.
f
p
f
dimin.
p
p

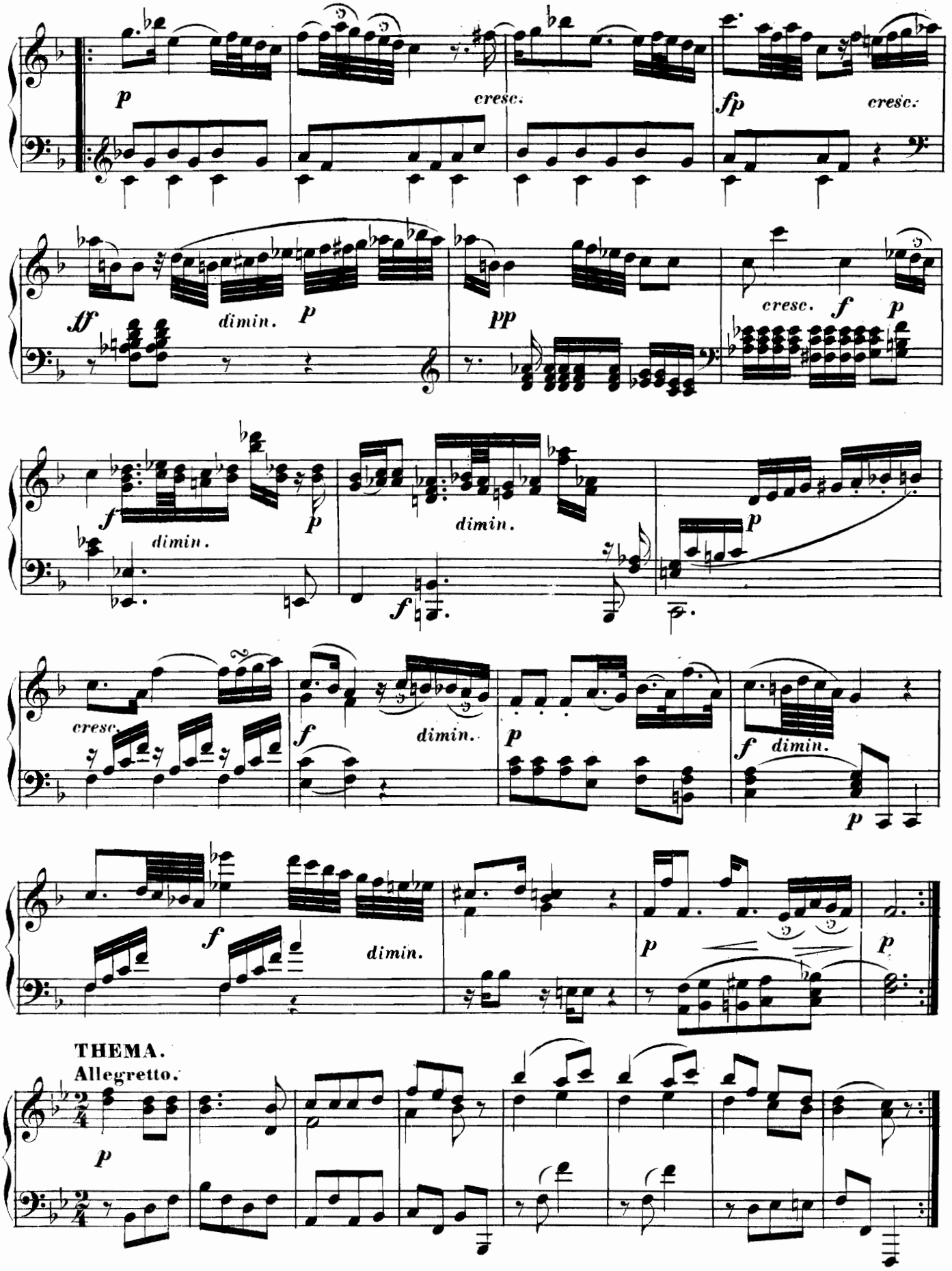
p
cresc.
fp
cresc.
ff
dimin.
p
pp
cresc.
f
p
f
dimin.
p
dimin.
f
p
cresc.
f
dimin.
p
f
dimin.
p
f
dimin.
p
p
THEMA.
Allegretto.
p

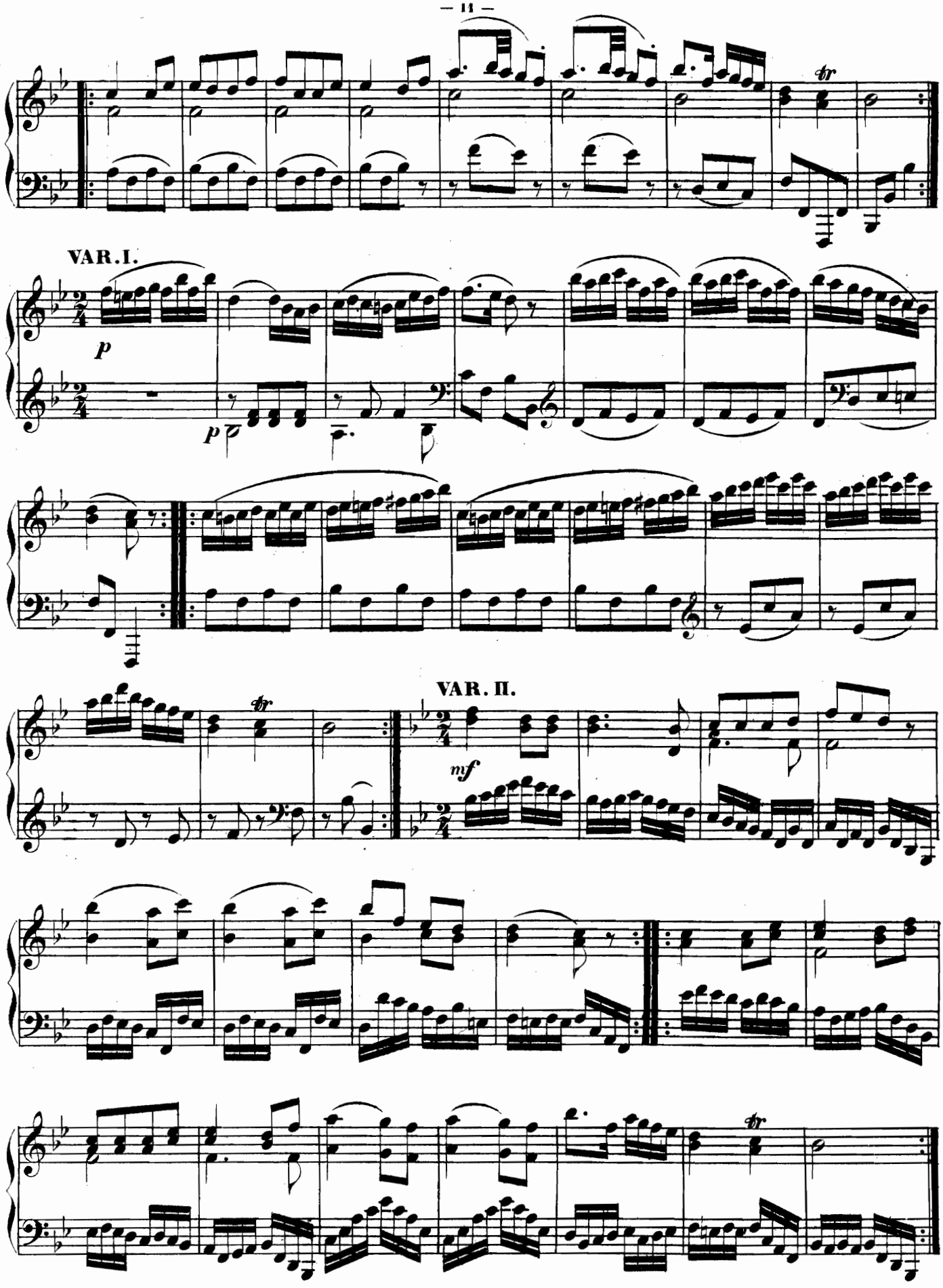
VAR. I.
p
p
VAR. II.
mf

VAR. III.

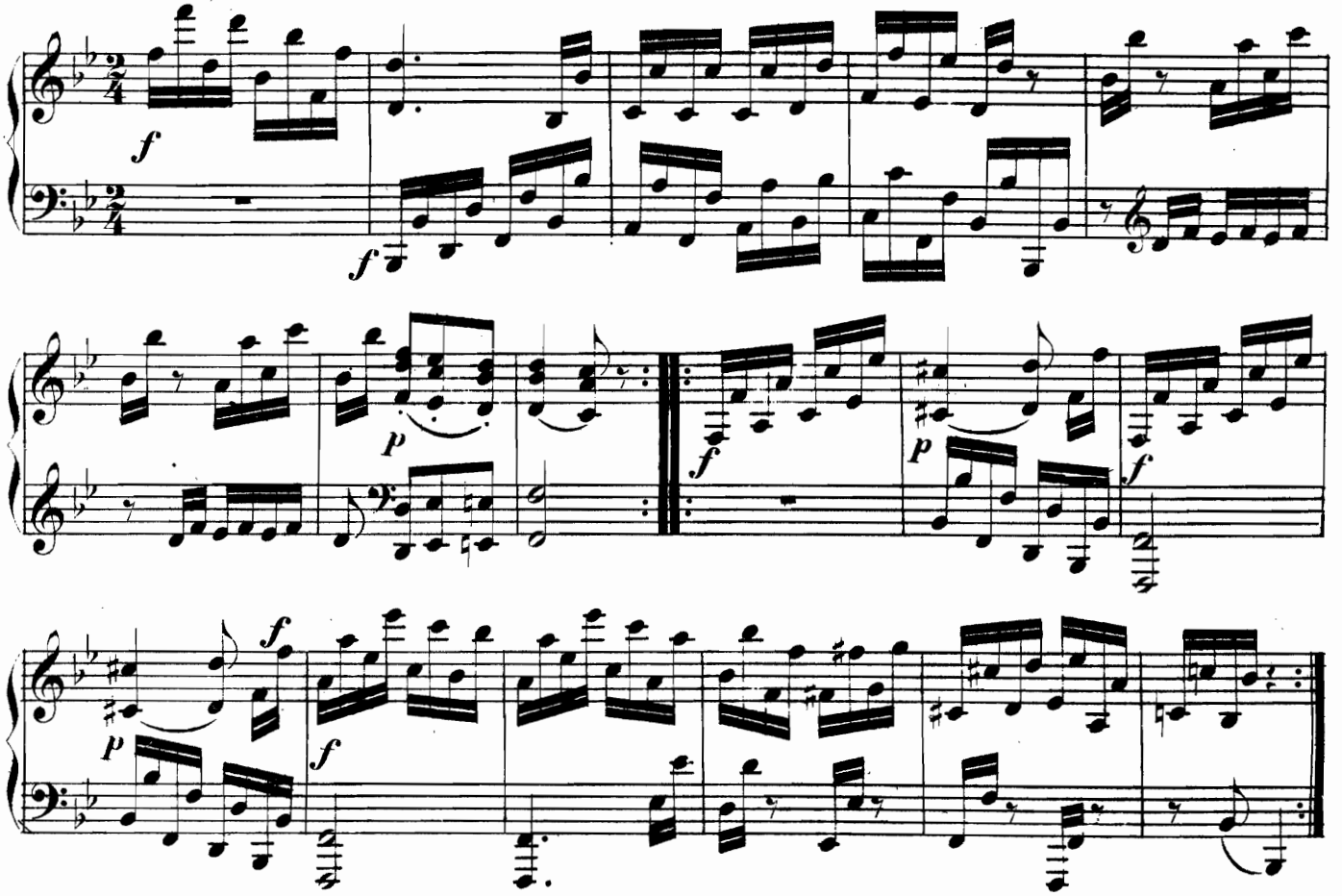

VAR. IV.

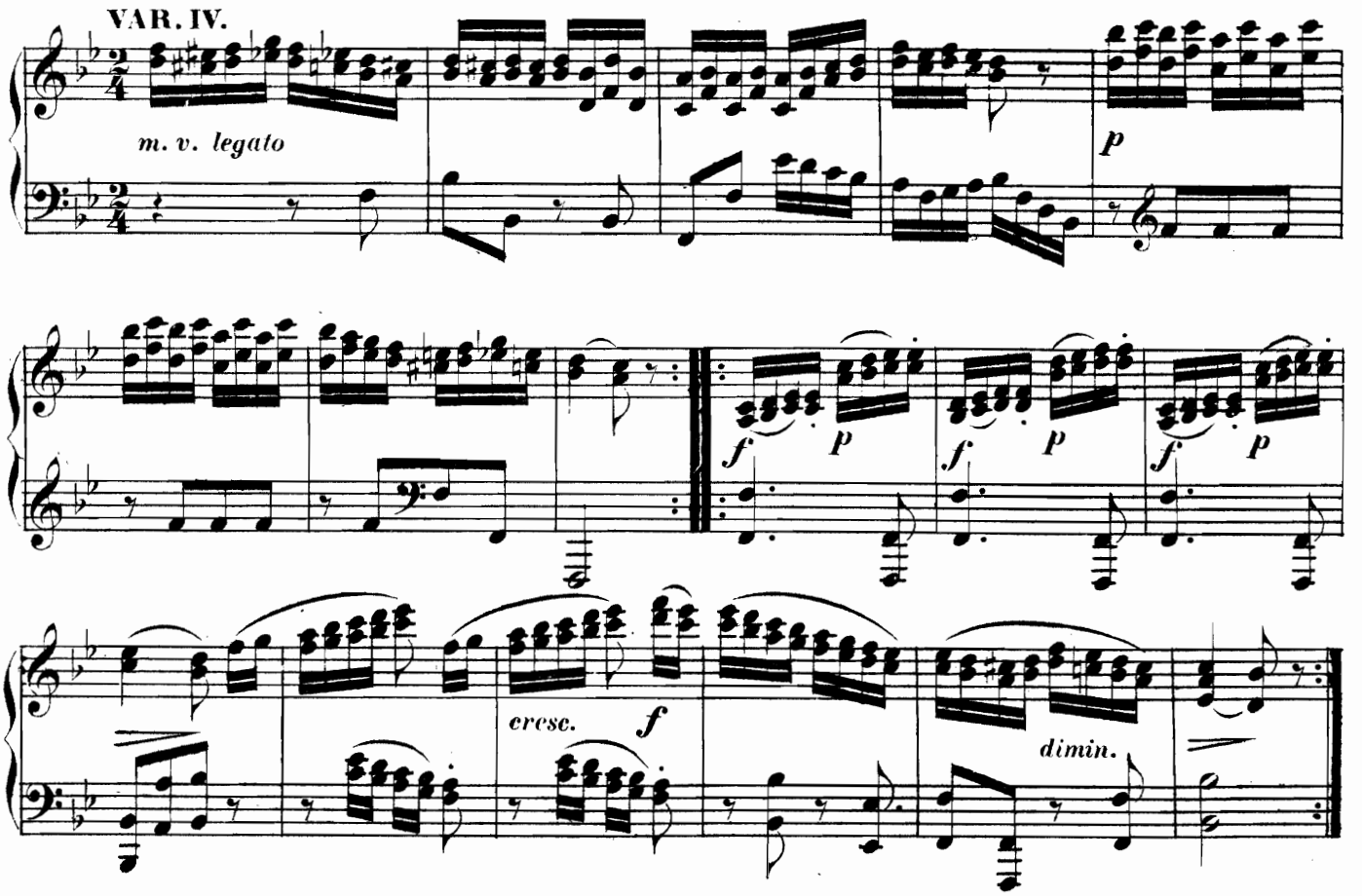

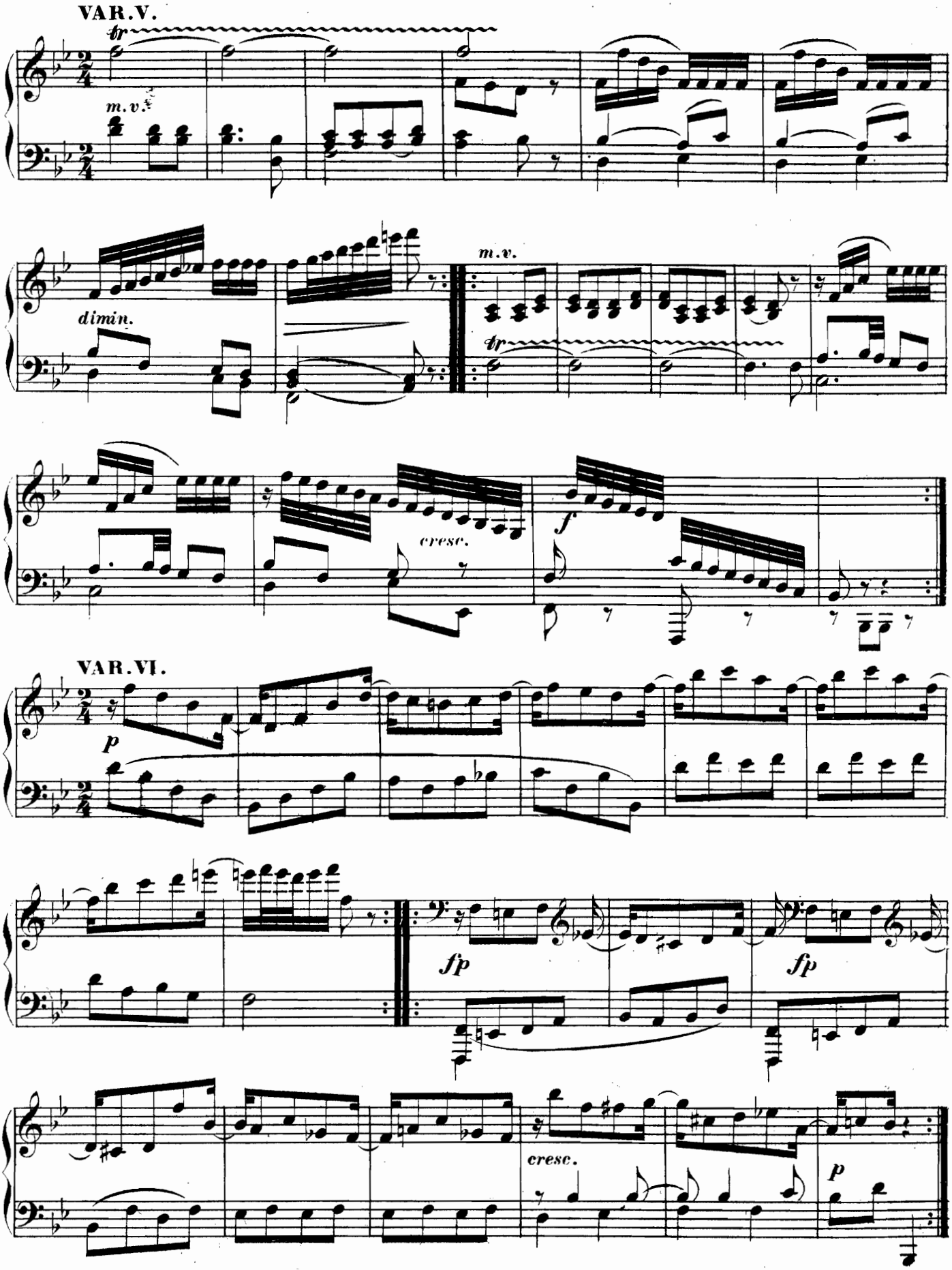
VAR.V.
tr
m.v.
dimin.
m.v.
tr
cresc.
f
VAR.VI.
p
fp
fp
cresc.
p

VAR. VII.

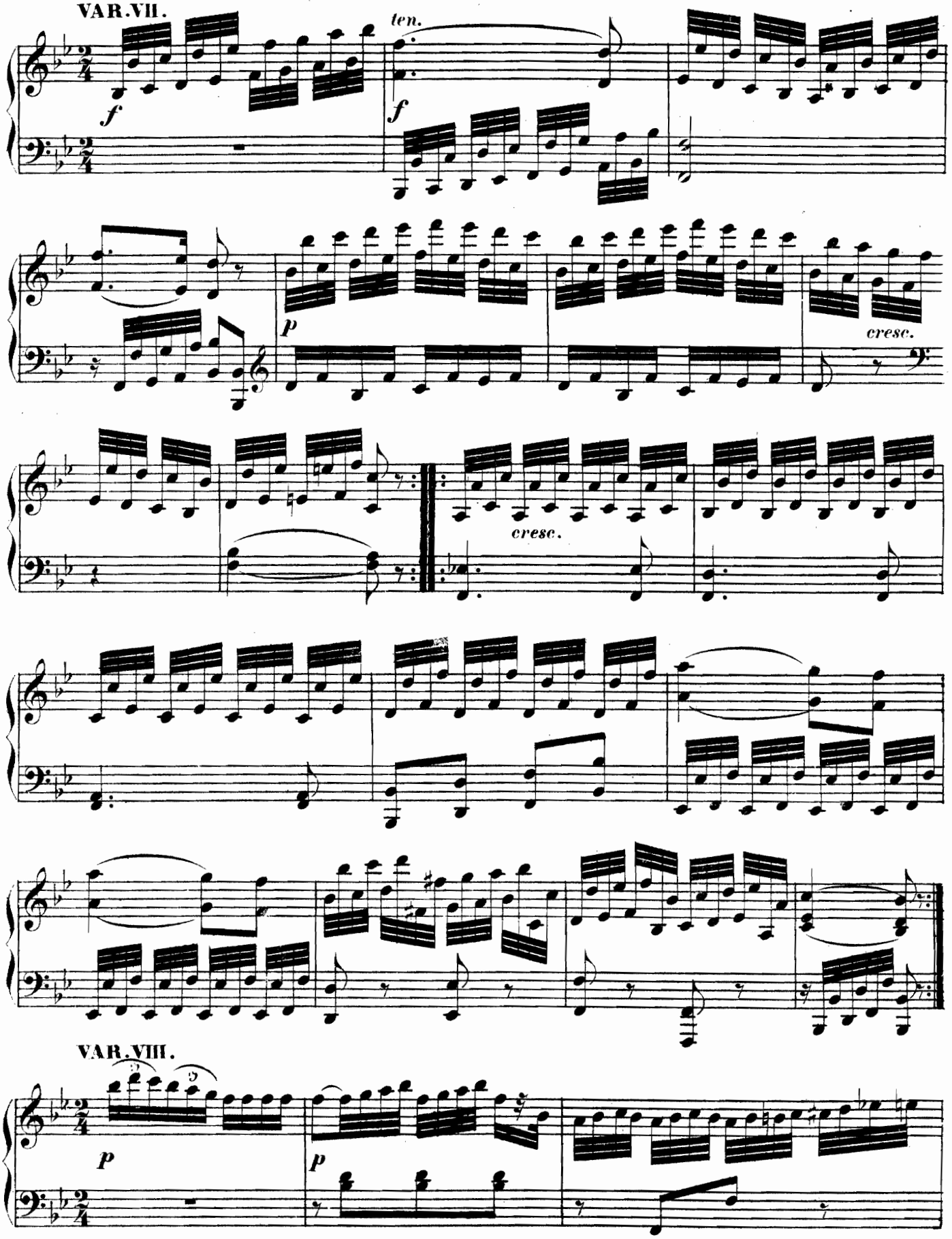

VAR. VIII.

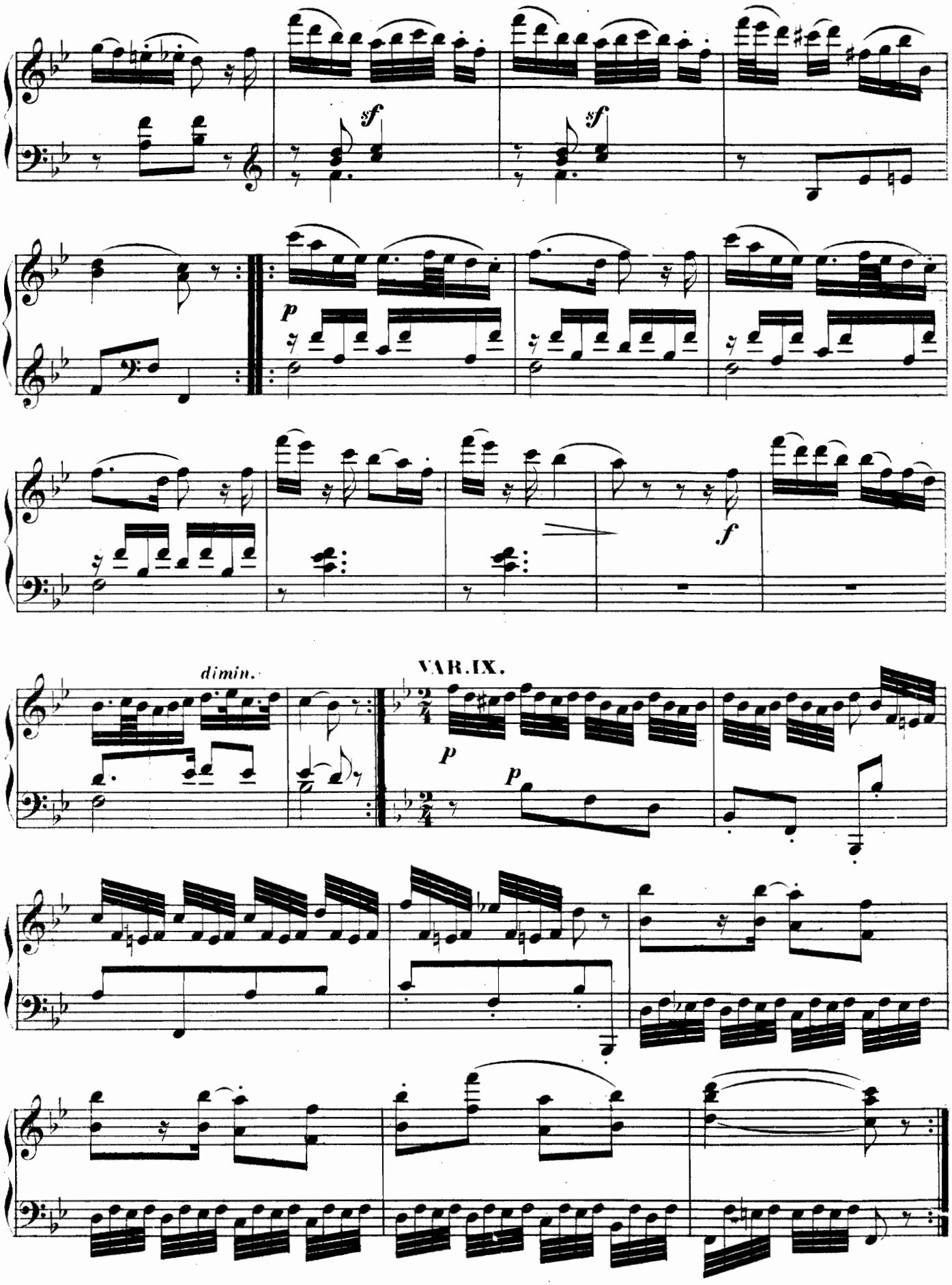
sf
sf
p
f
dimin.
VAR. IX.
p
p

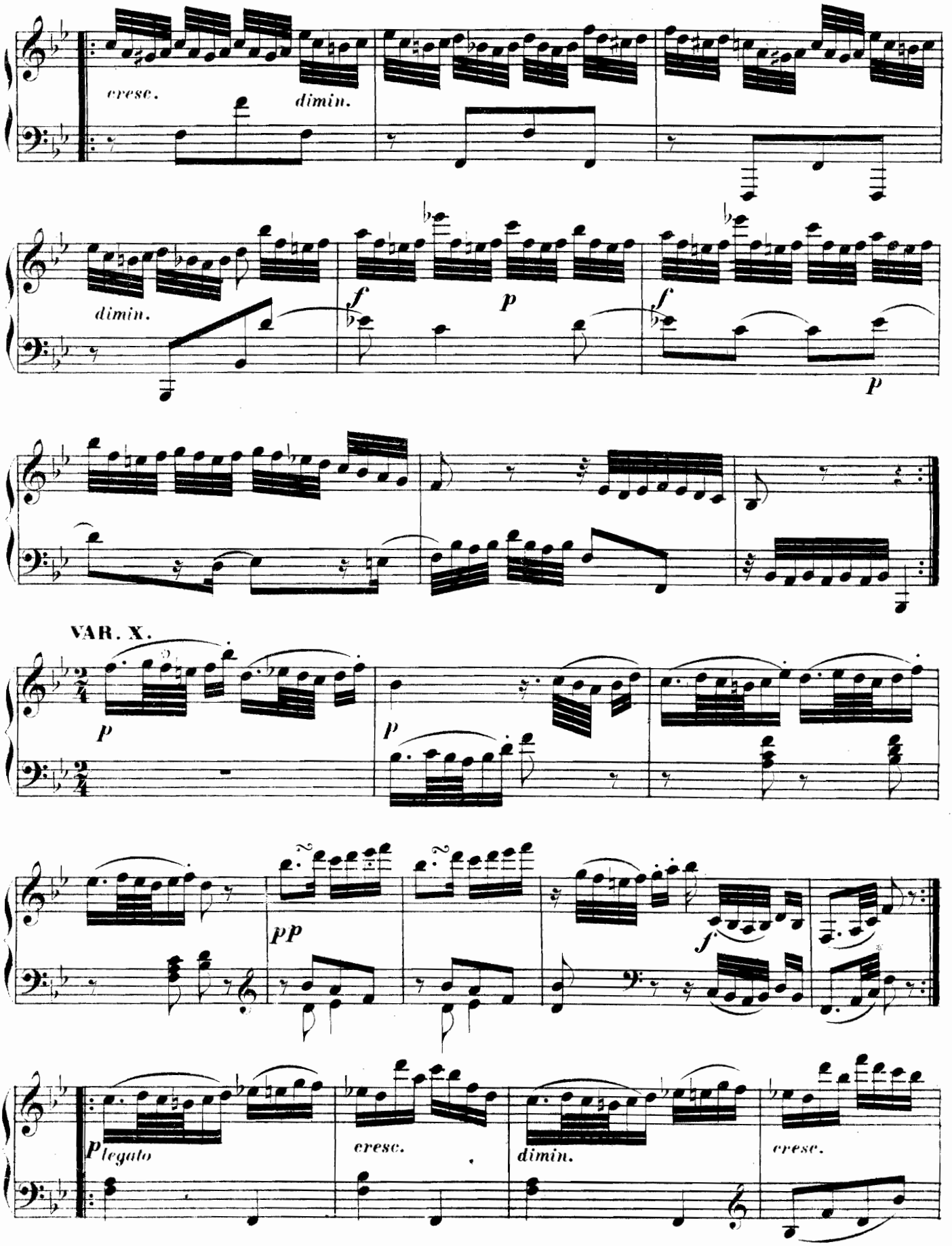
cresc.
dimin.
dimin.
f
p
f
p
VAR. X.
p
p
pp
f
p legato
cresc.
dimin.
cresc.

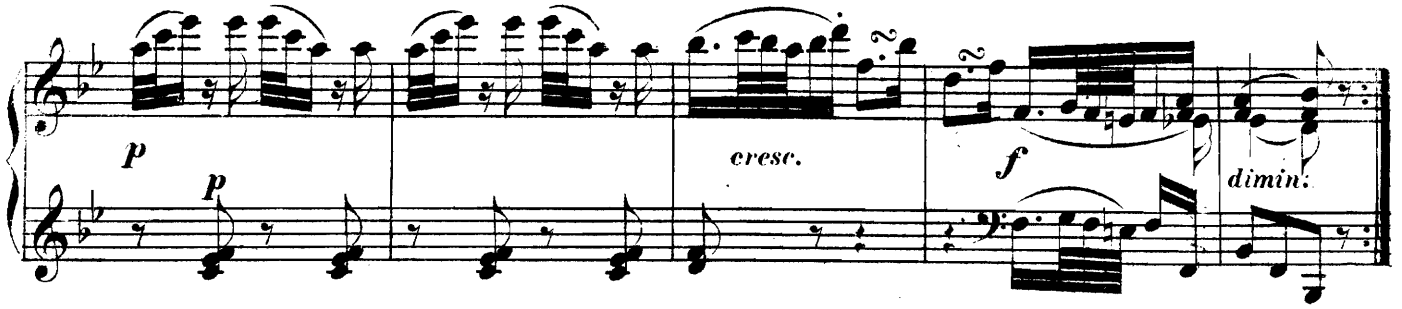

VAR. XI.

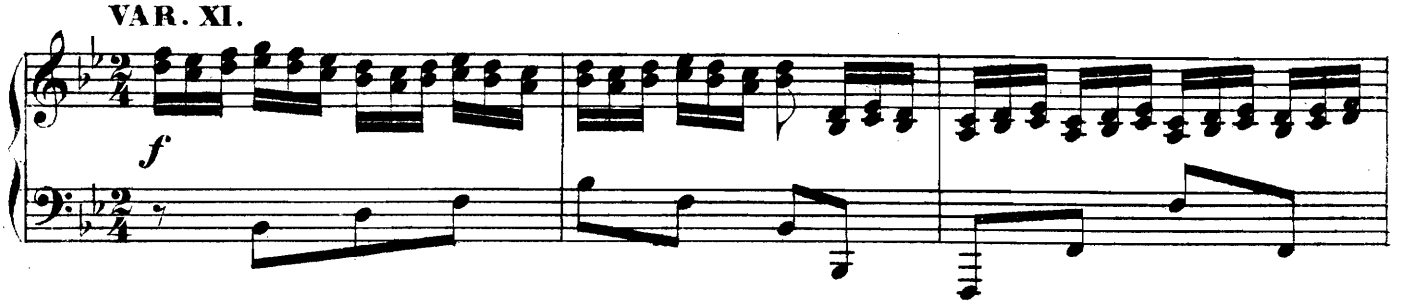

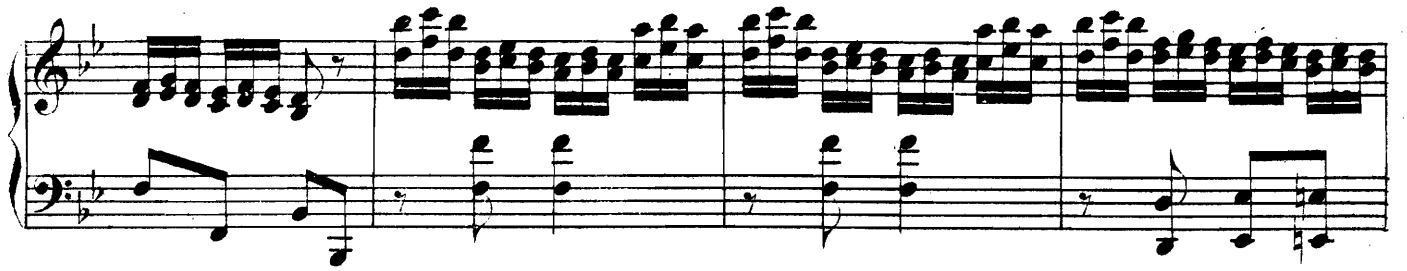

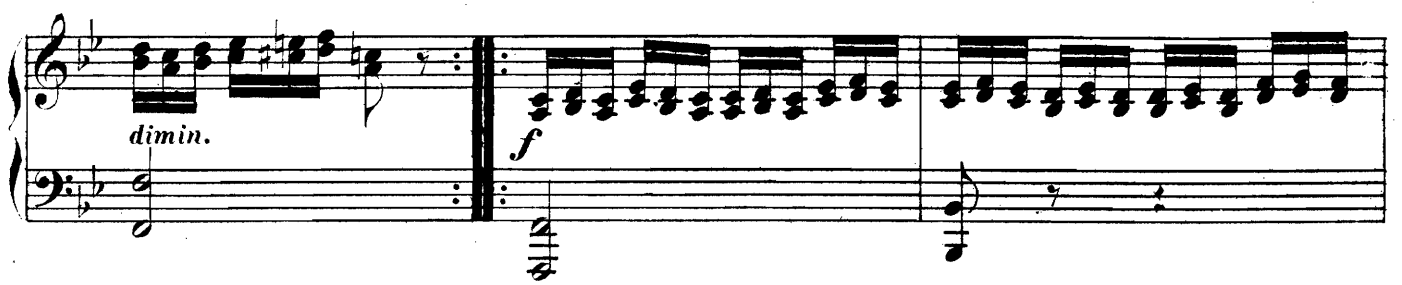

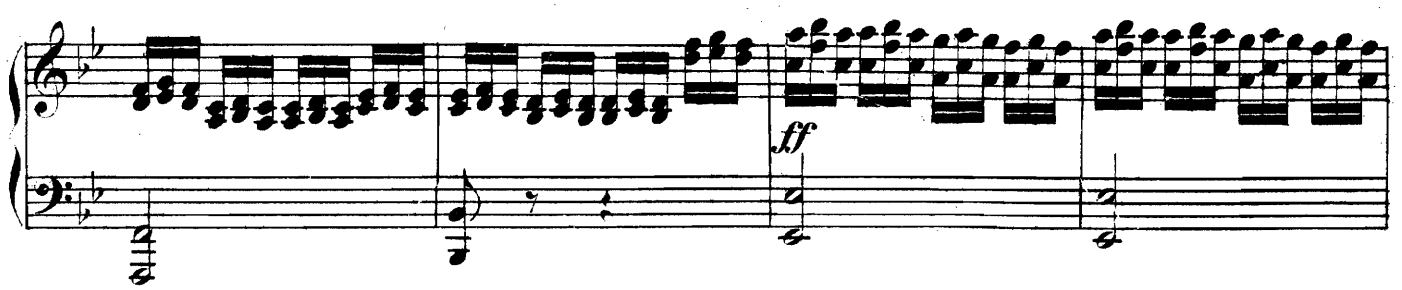

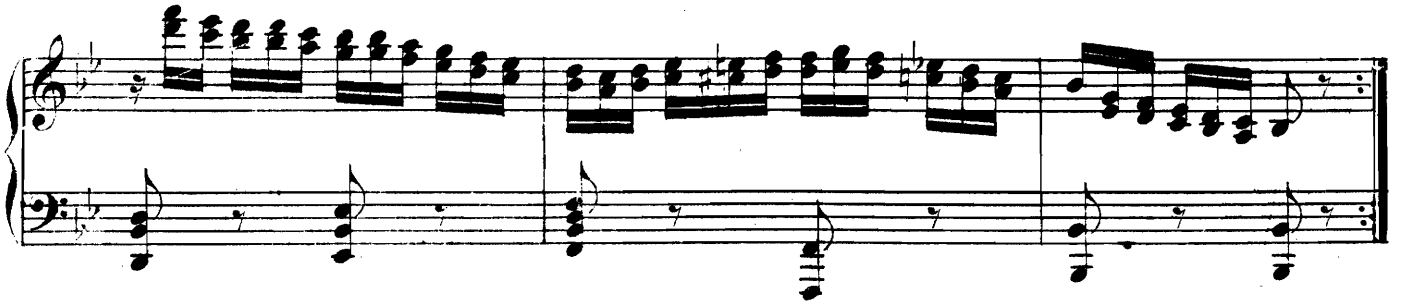

SONATA II.

(Op. 12, Nº 2.)

M. Clementi.

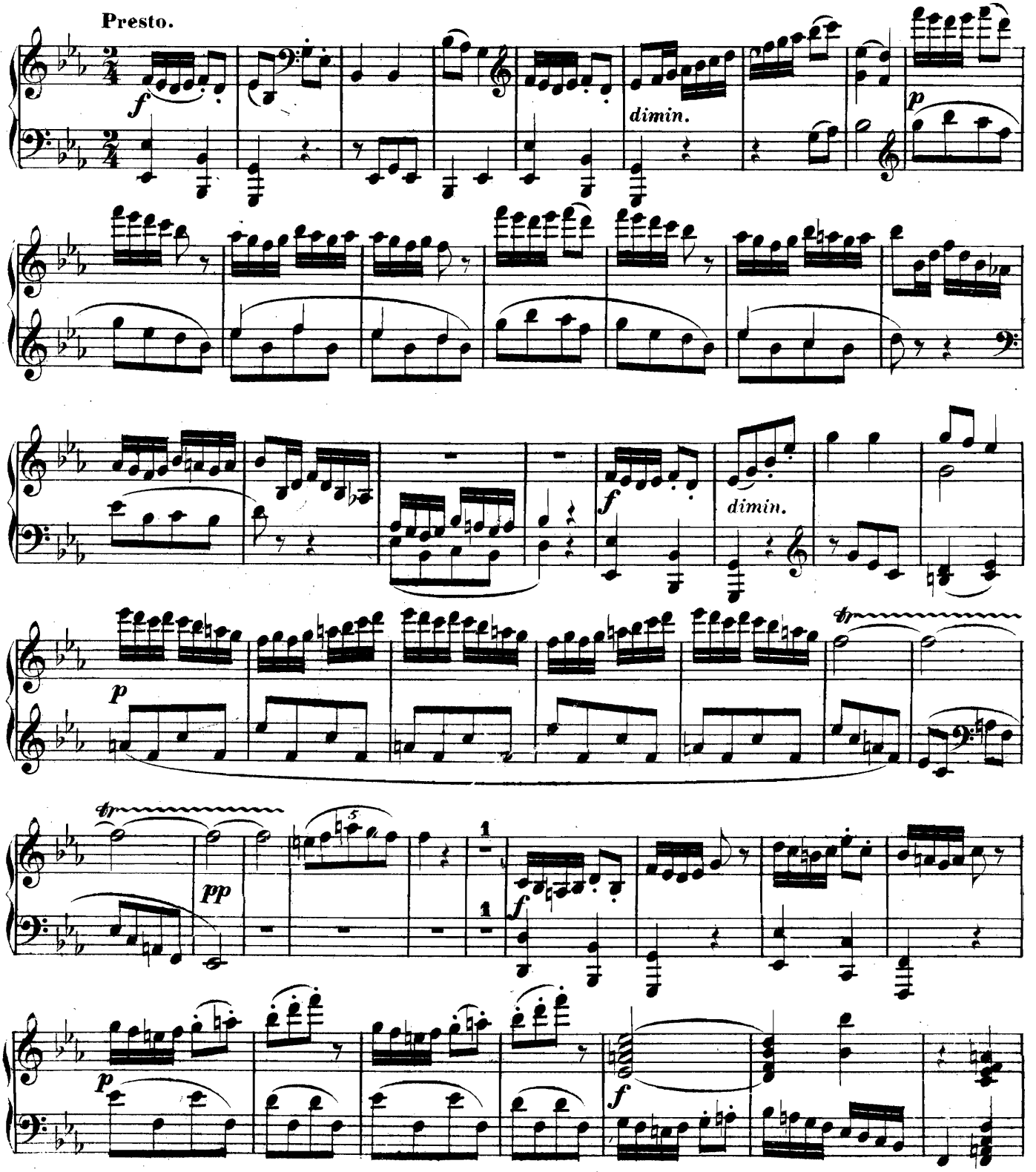

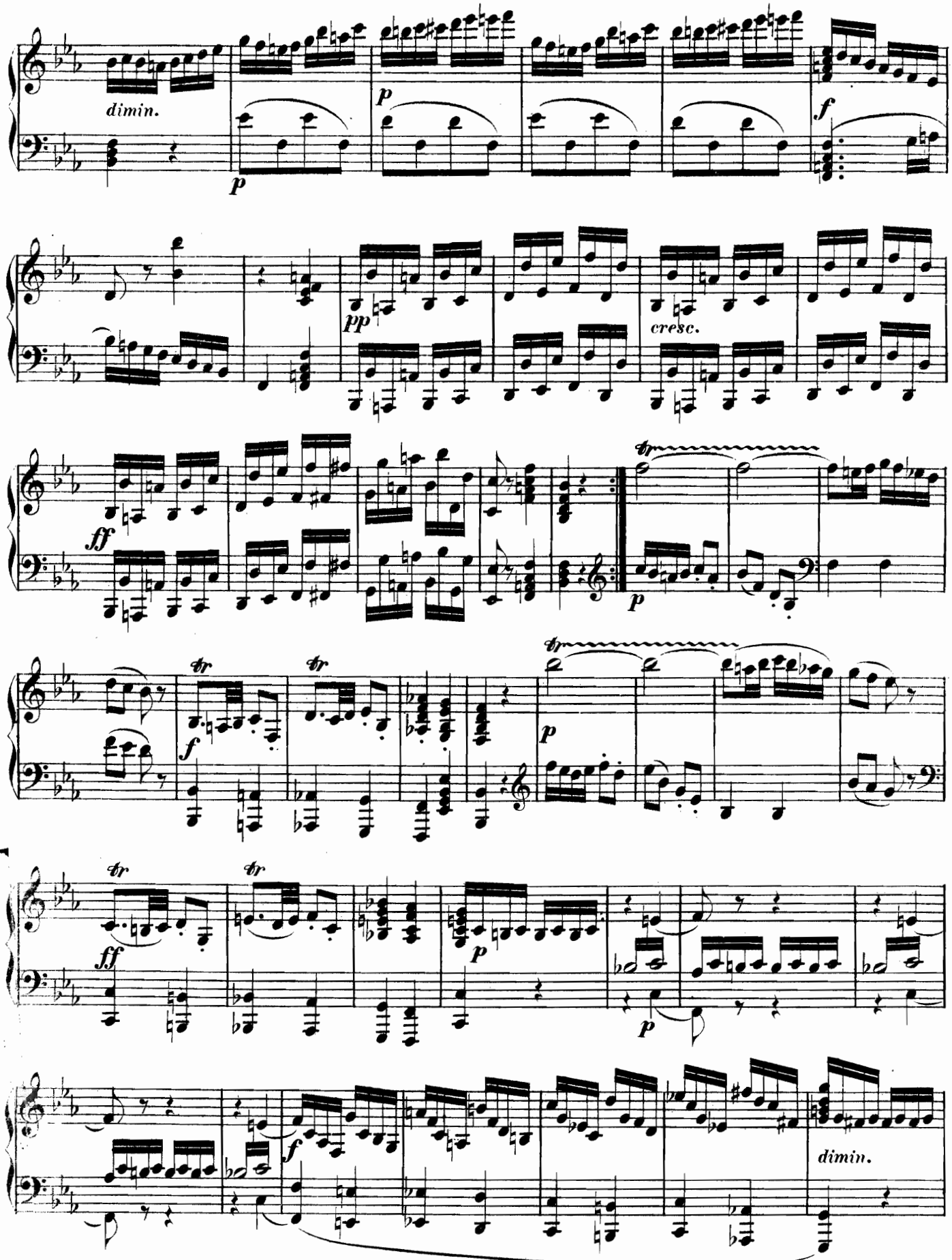
dimin.
p
p
f
pp
cresc.
ff
tr
p
f
ff
p
dimin.

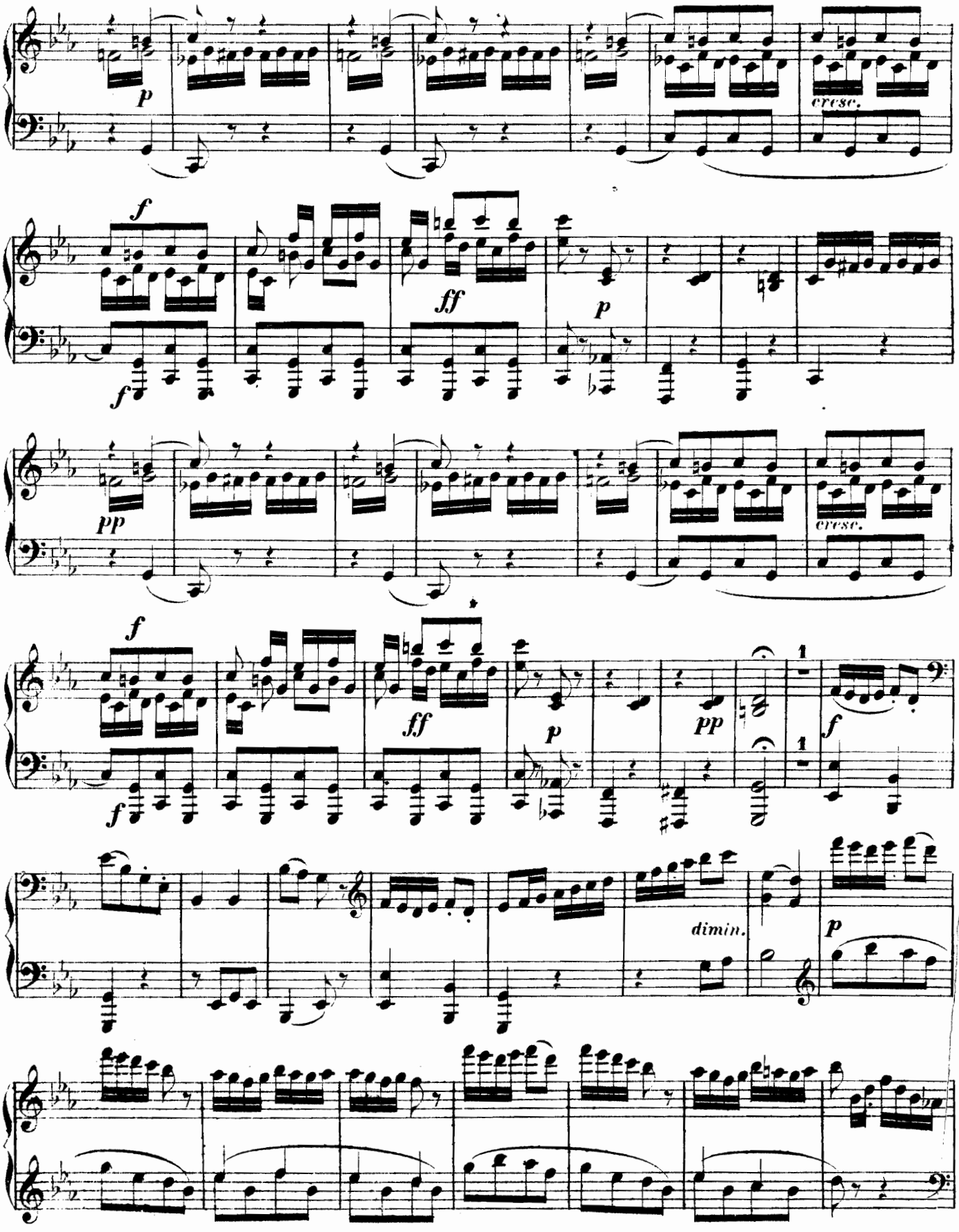
p
cresc.
f
ff
p
pp
dimin.

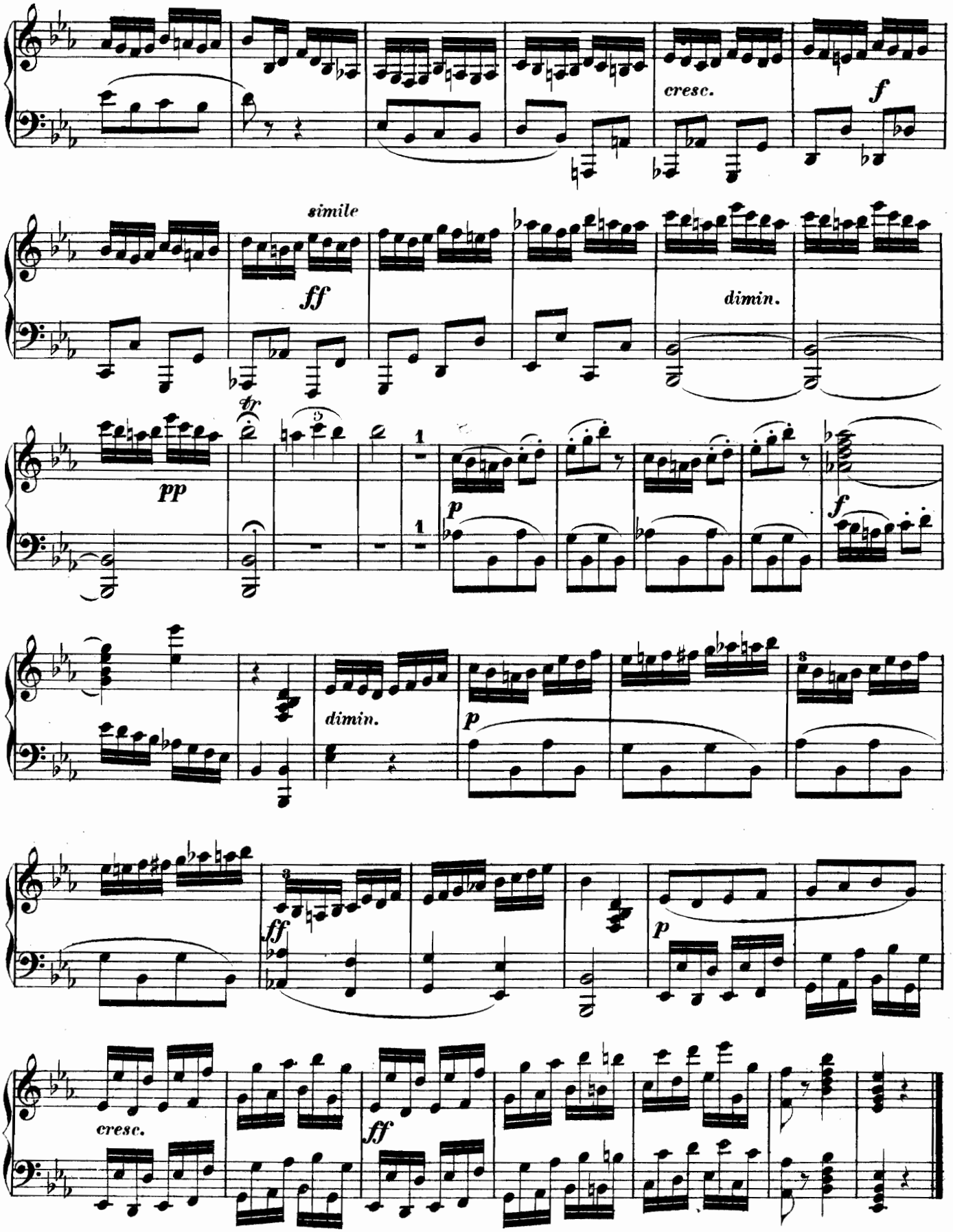
cresc.
f
simile
ff
dimin.
pp
tr
p
f
dimin.
p
ff
p
cresc.
ff

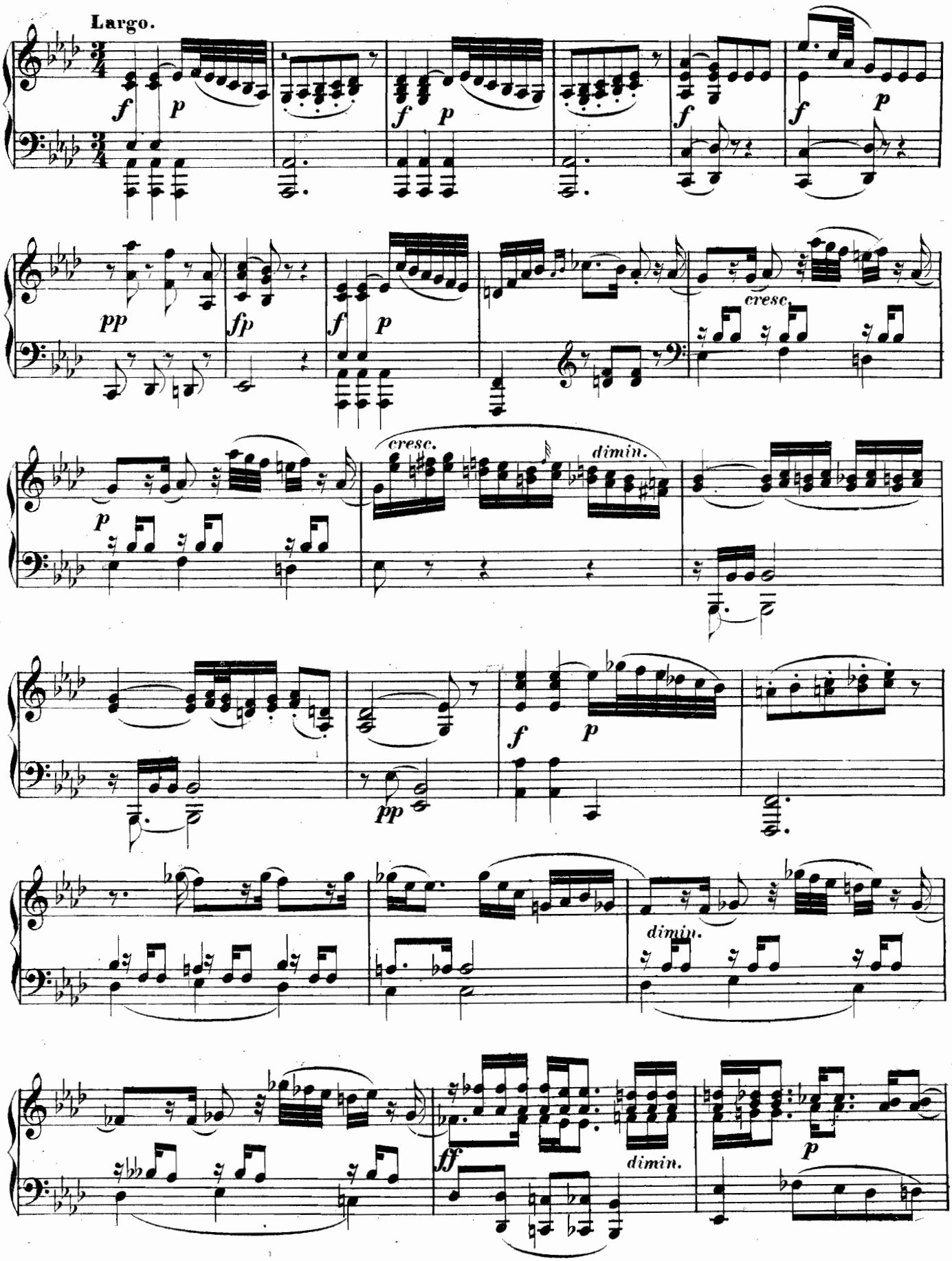
Largo.
f
p
pp
fp
cresc.
dimin.
ff

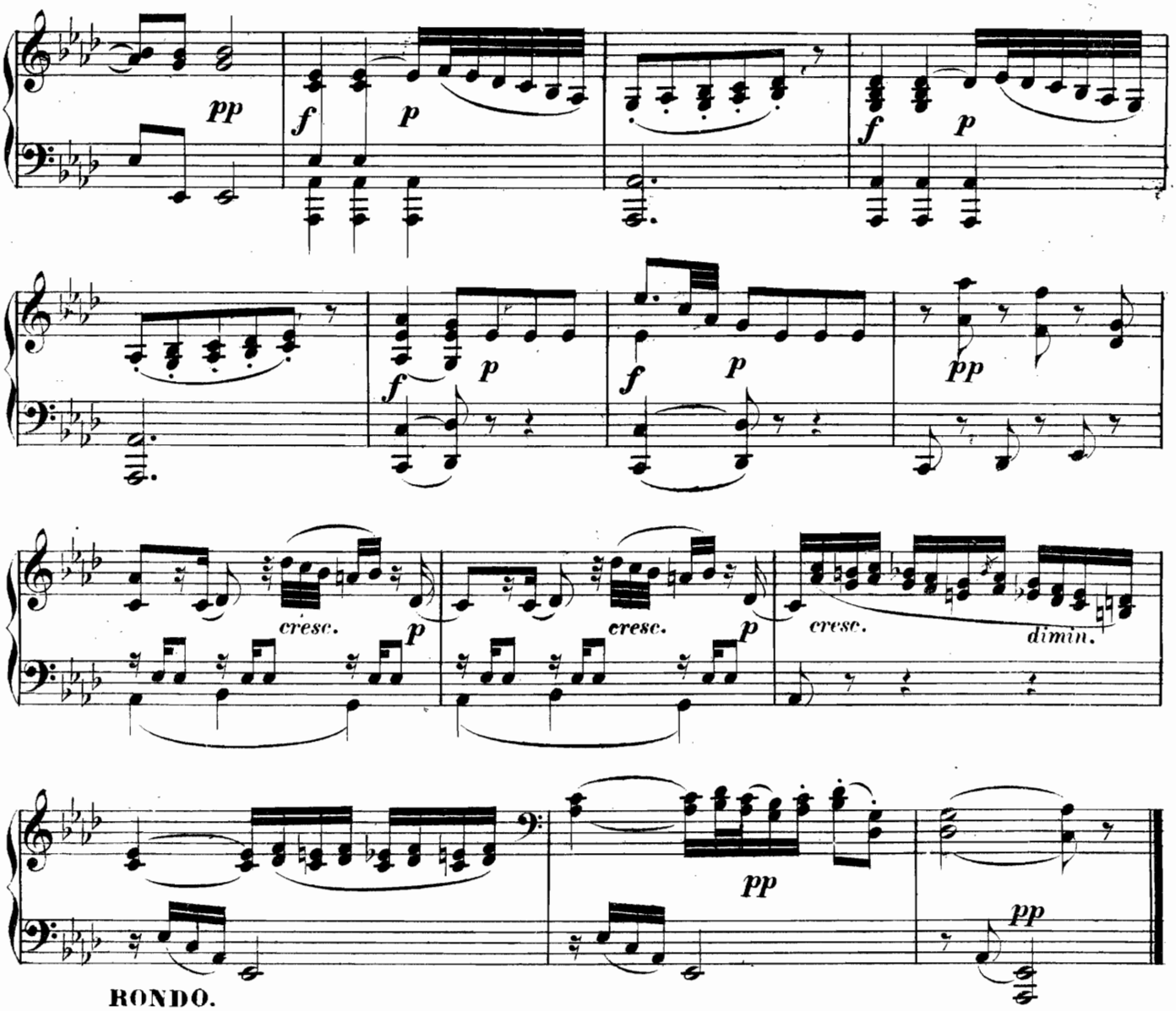

RONDO.
Allegro assai.

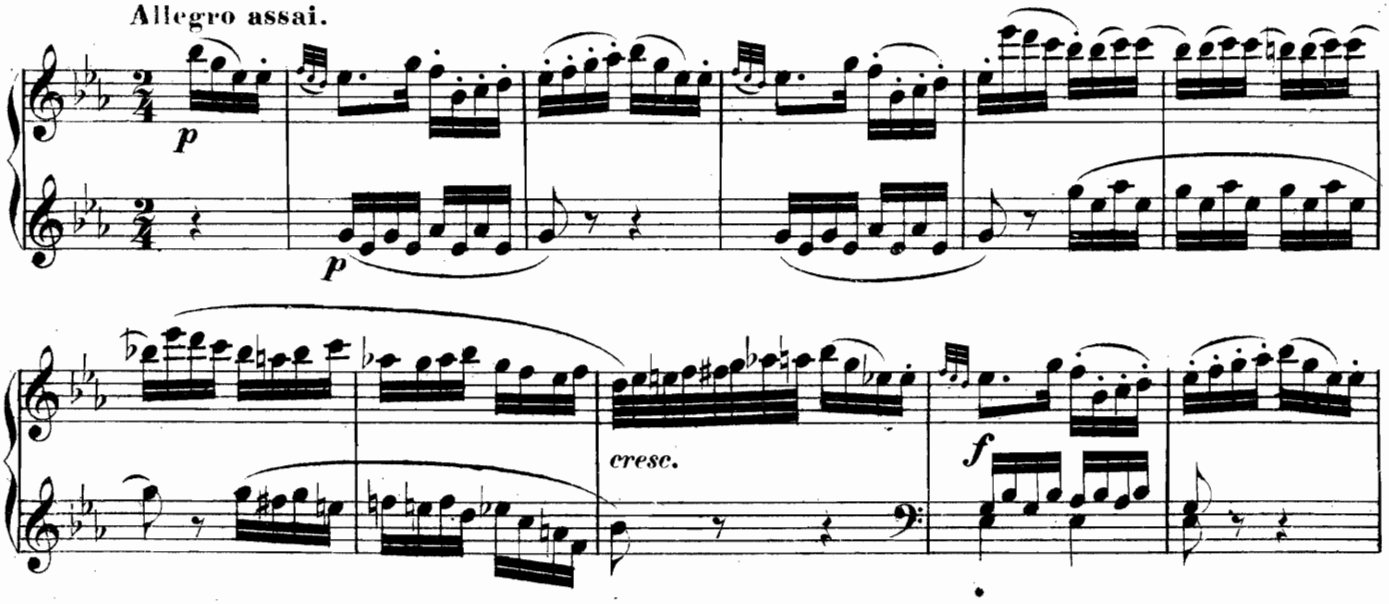

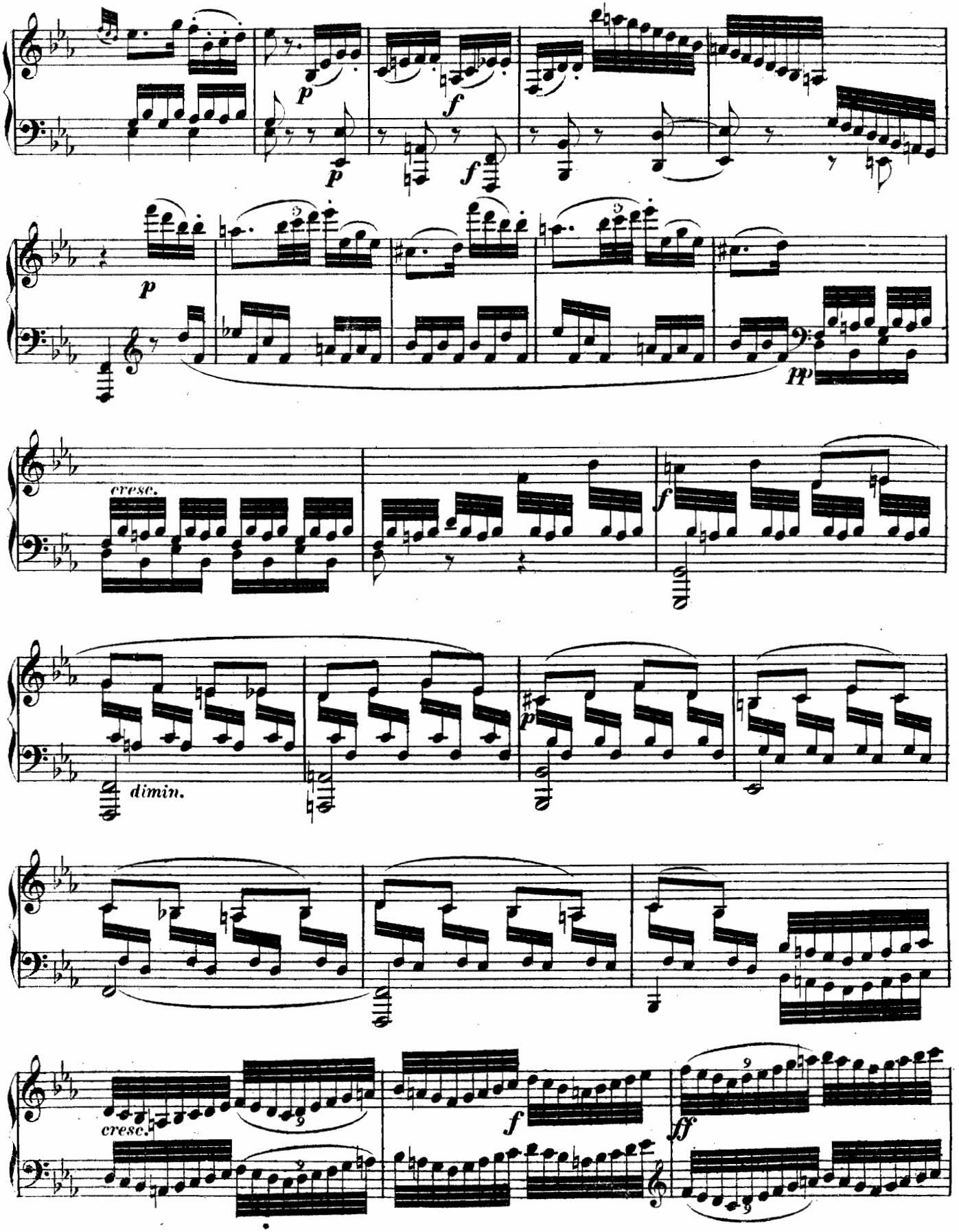
p
p
f
f
p
pp
cresc.
f
dimin.
p
cresc.
f
ff

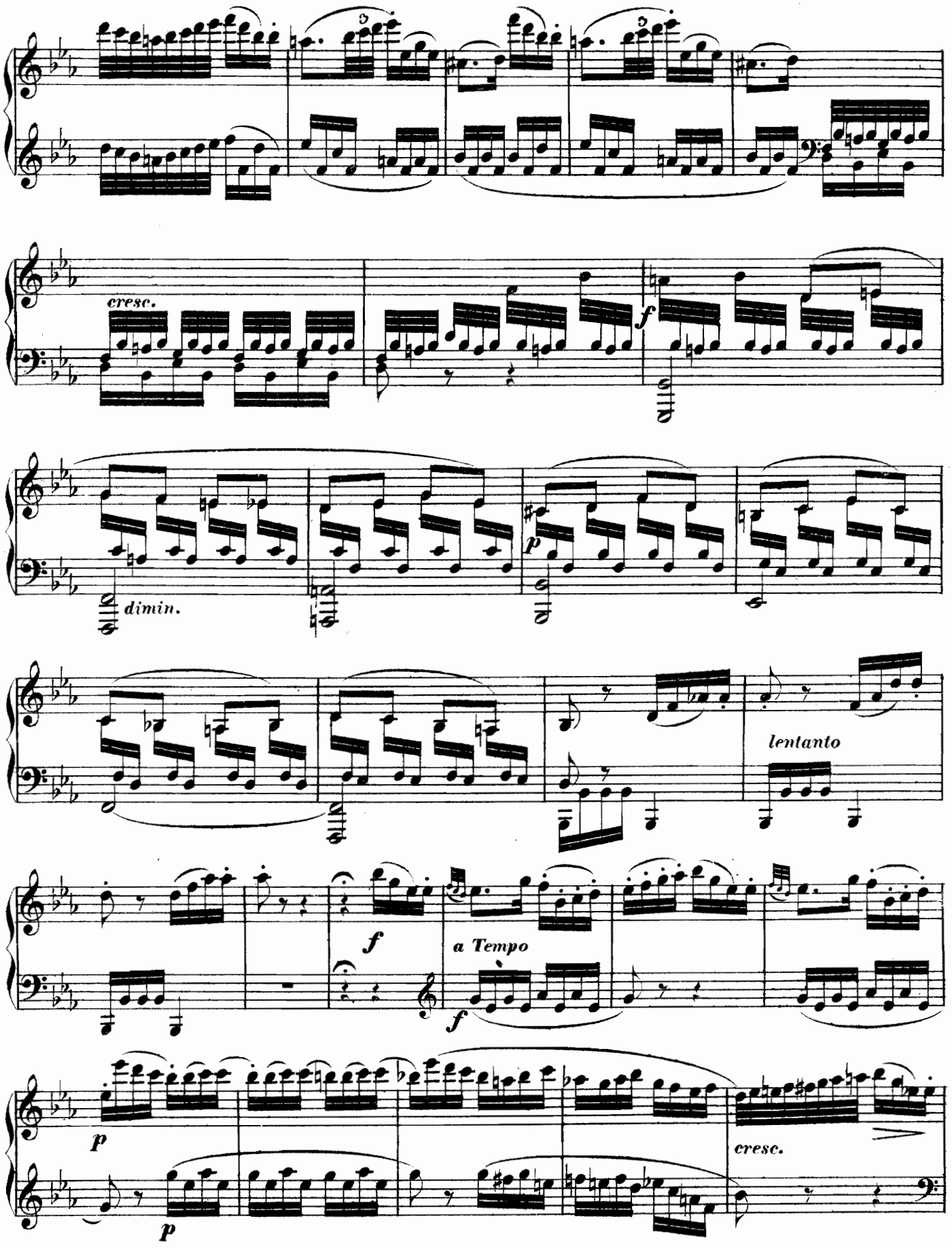
cresc.
f
dimin.
p
lentanto
f
a Tempo
f
p
p
cresc.

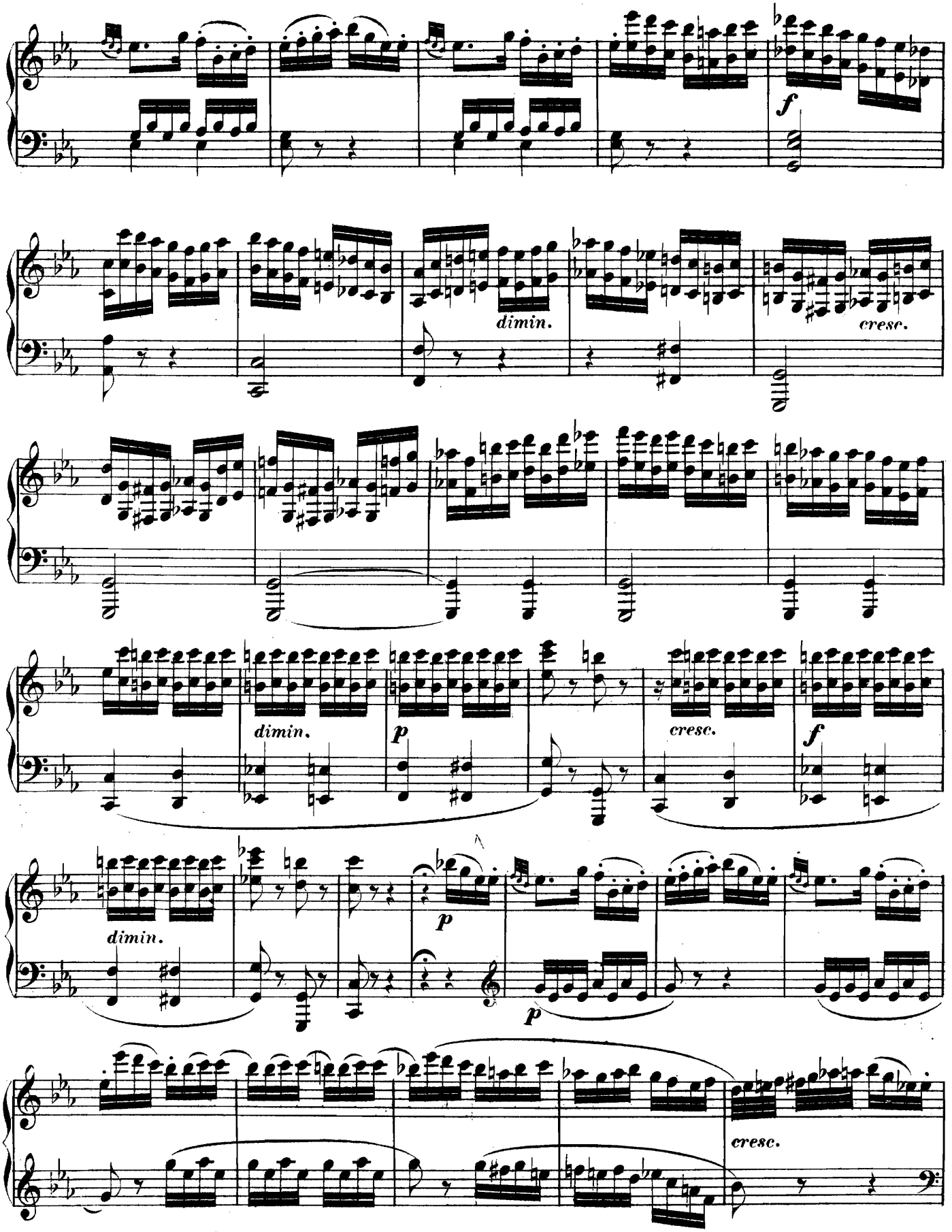
f
dimin.
cresc.
dimin.
p
cresc.
f
dimin.
p
p
cresc.

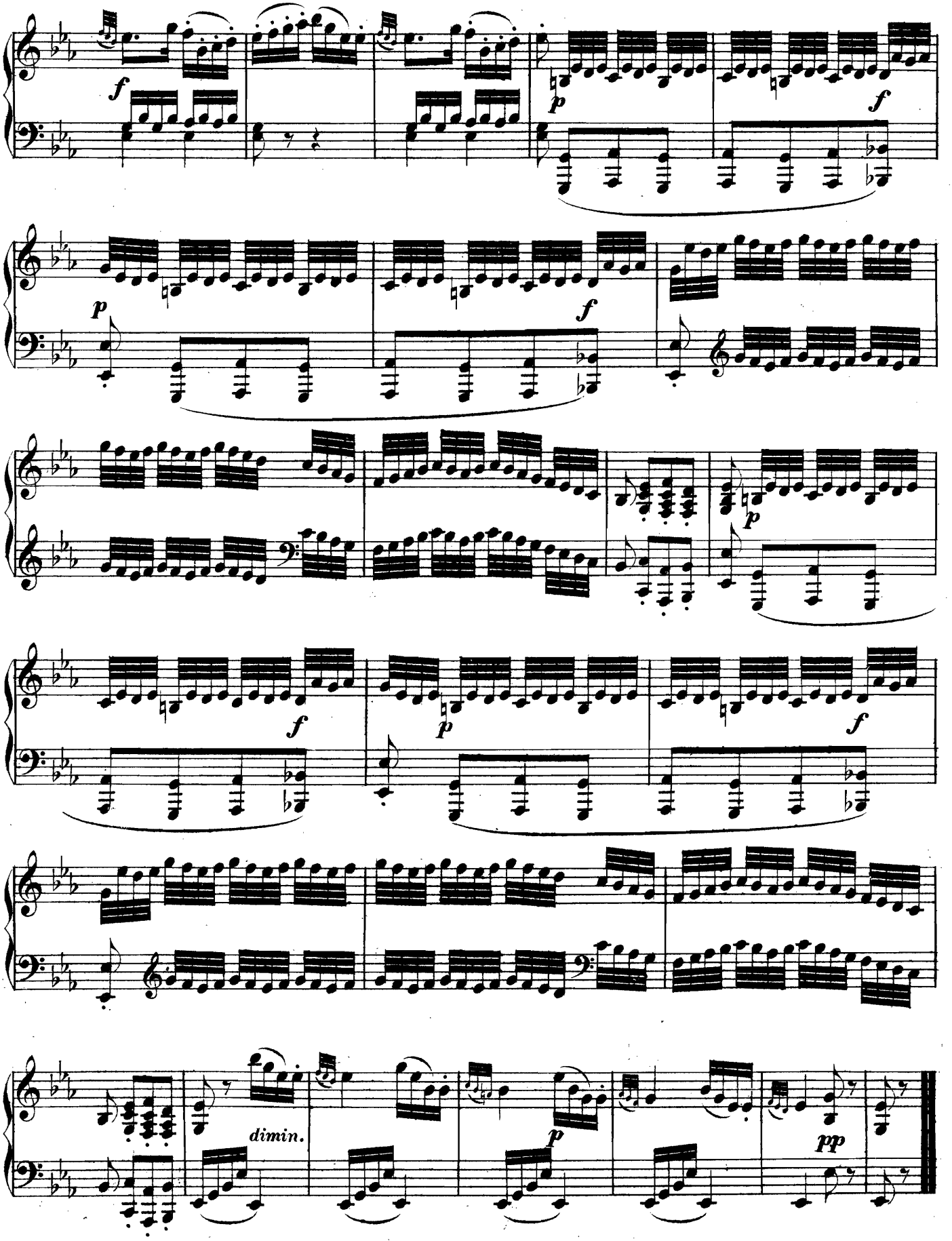
f
p
f
p
f
p
f
p
f
dimin.
p
pp

SONATA III.

(Op. 12, Nº 3.)

M. Clementi.

Allegro molto.

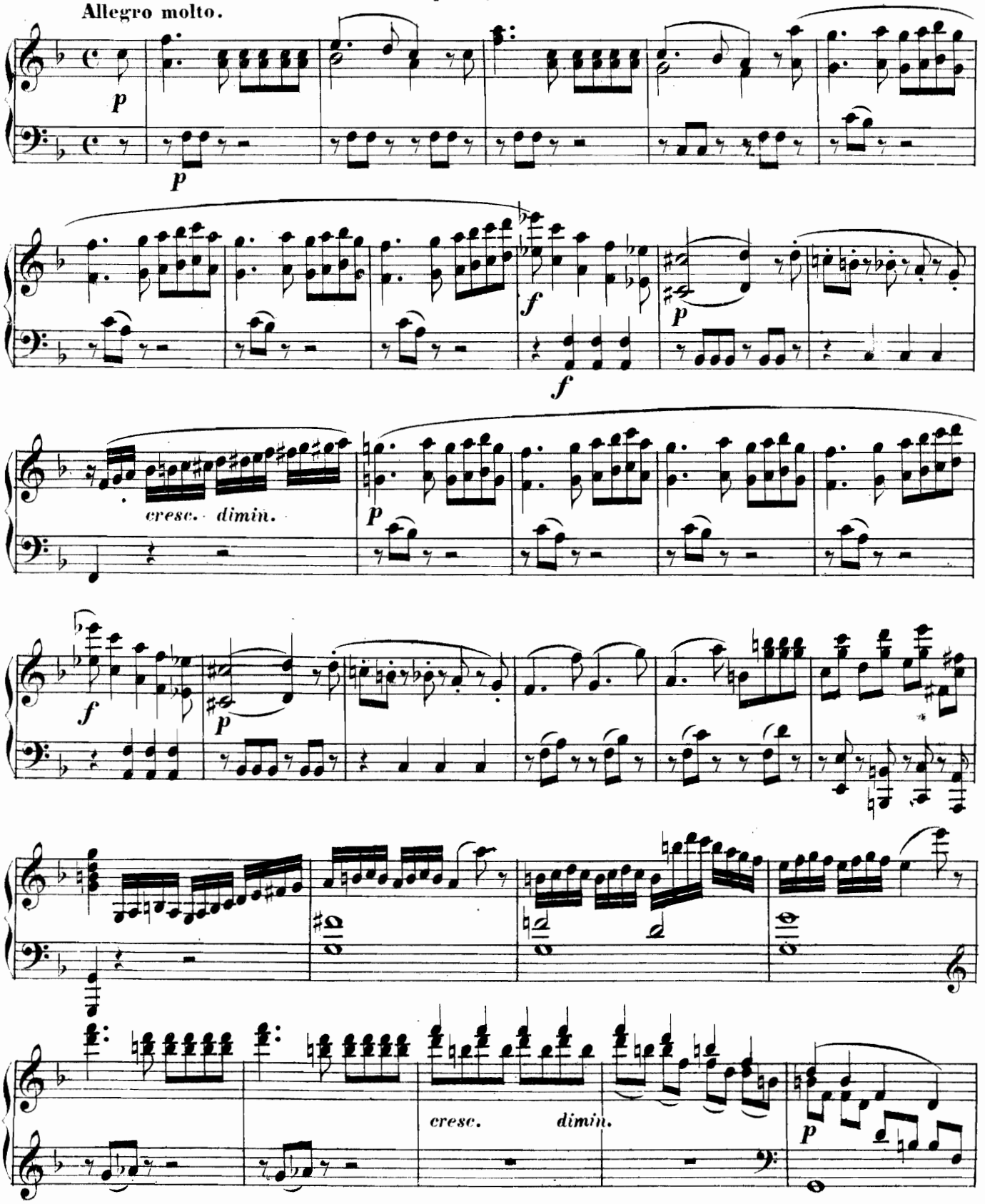

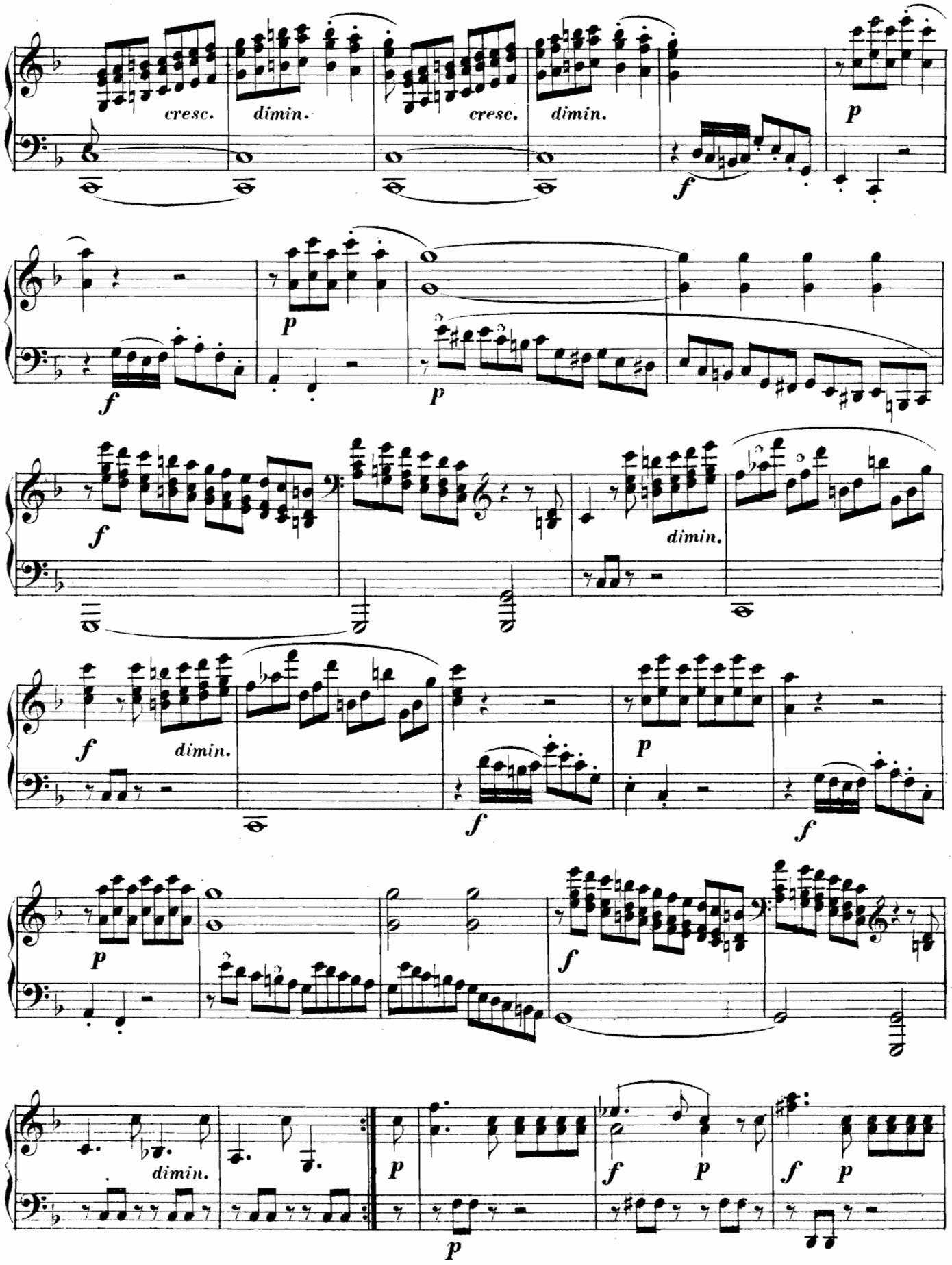
cresc.
dimin.
cresc.
dimin.
p
f
p
f
p
f
dimin.
f
dimin.
p
f
f
p
f
dimin.
p
p
f
p
f
p
f
p

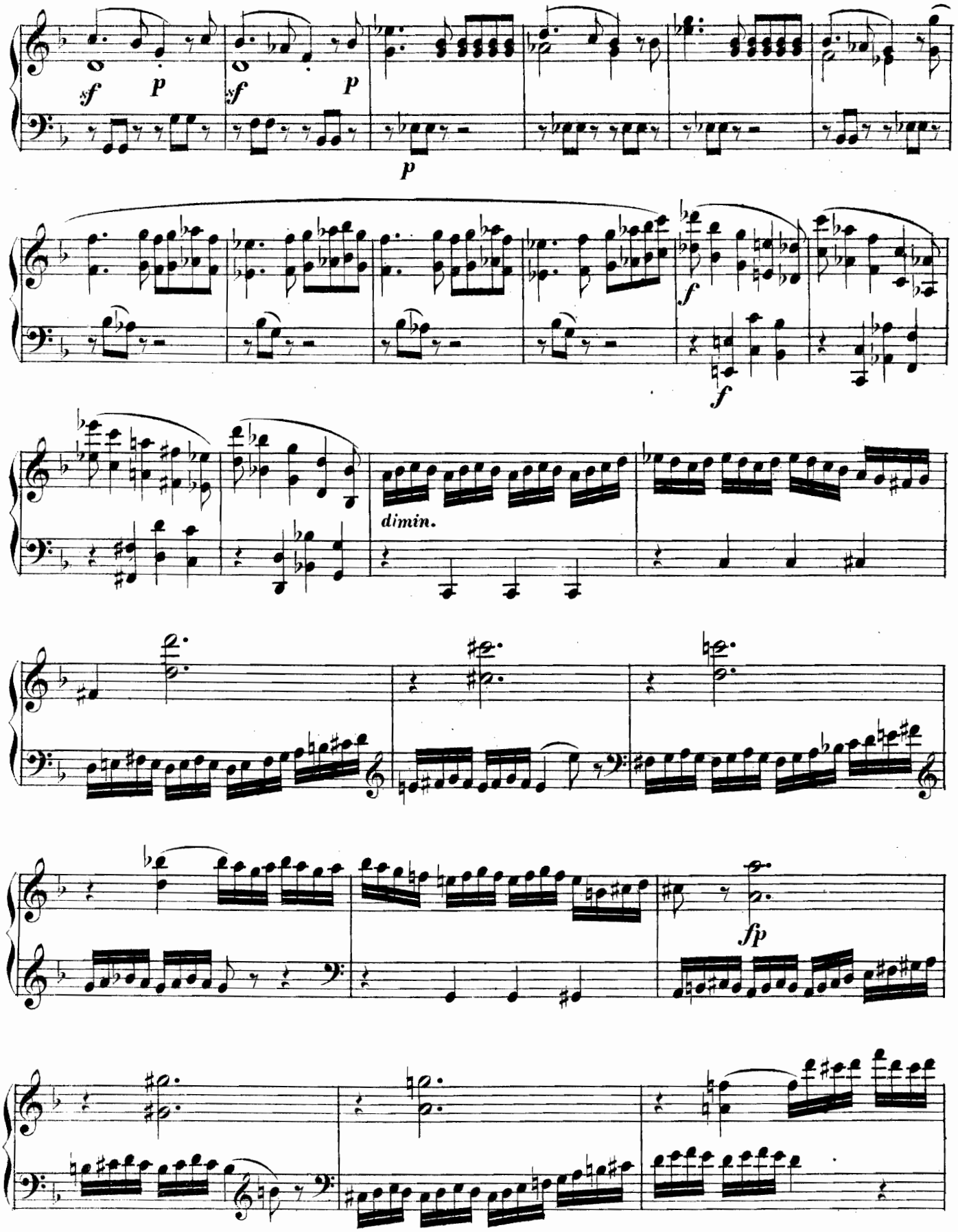
sf
p
sf
p
p
f
f
dimin.
fp

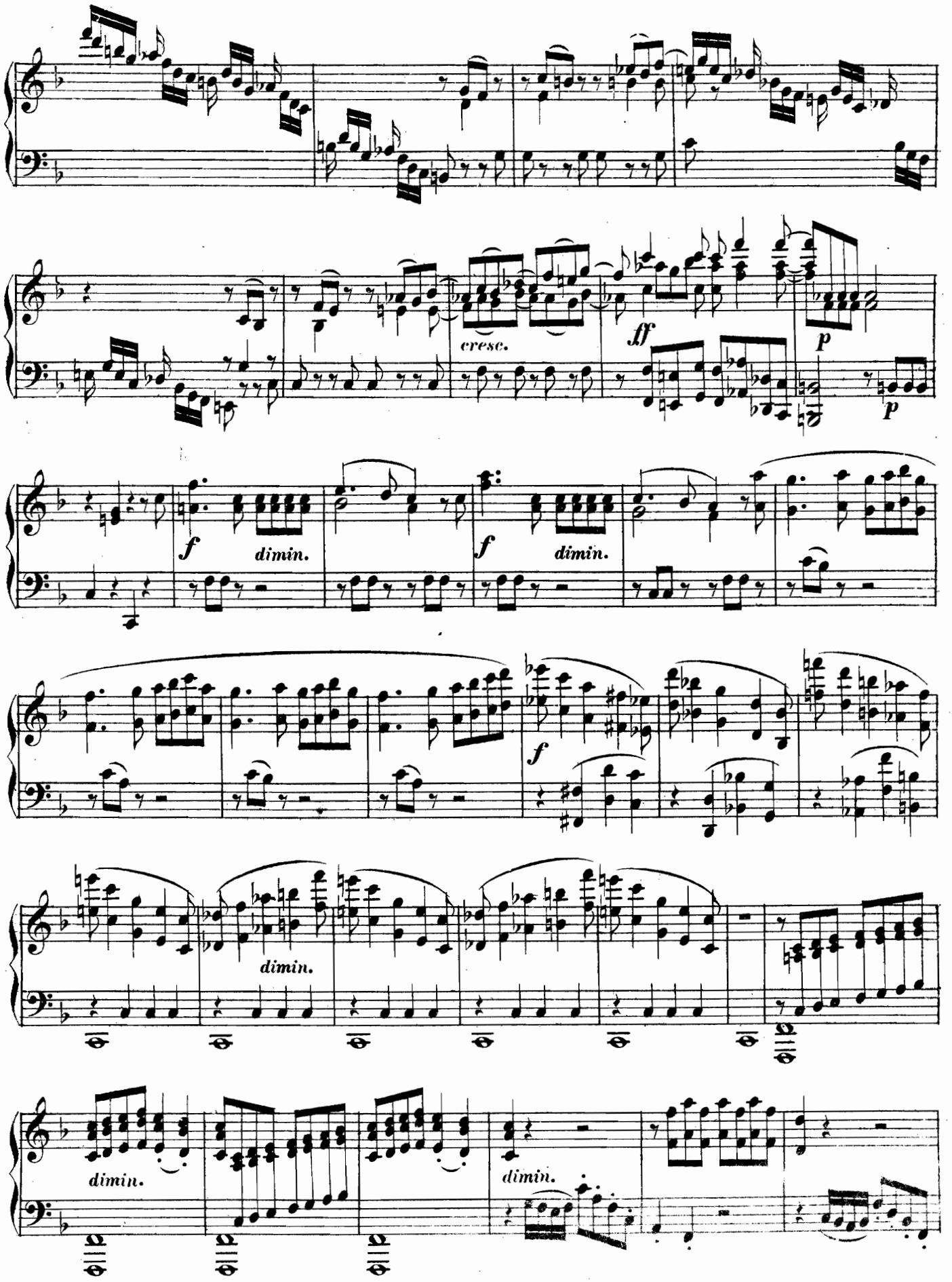
cresc.
ff
p
p
f
dimin.
f
dimin.
f
dimin.
dimin.
dimin.

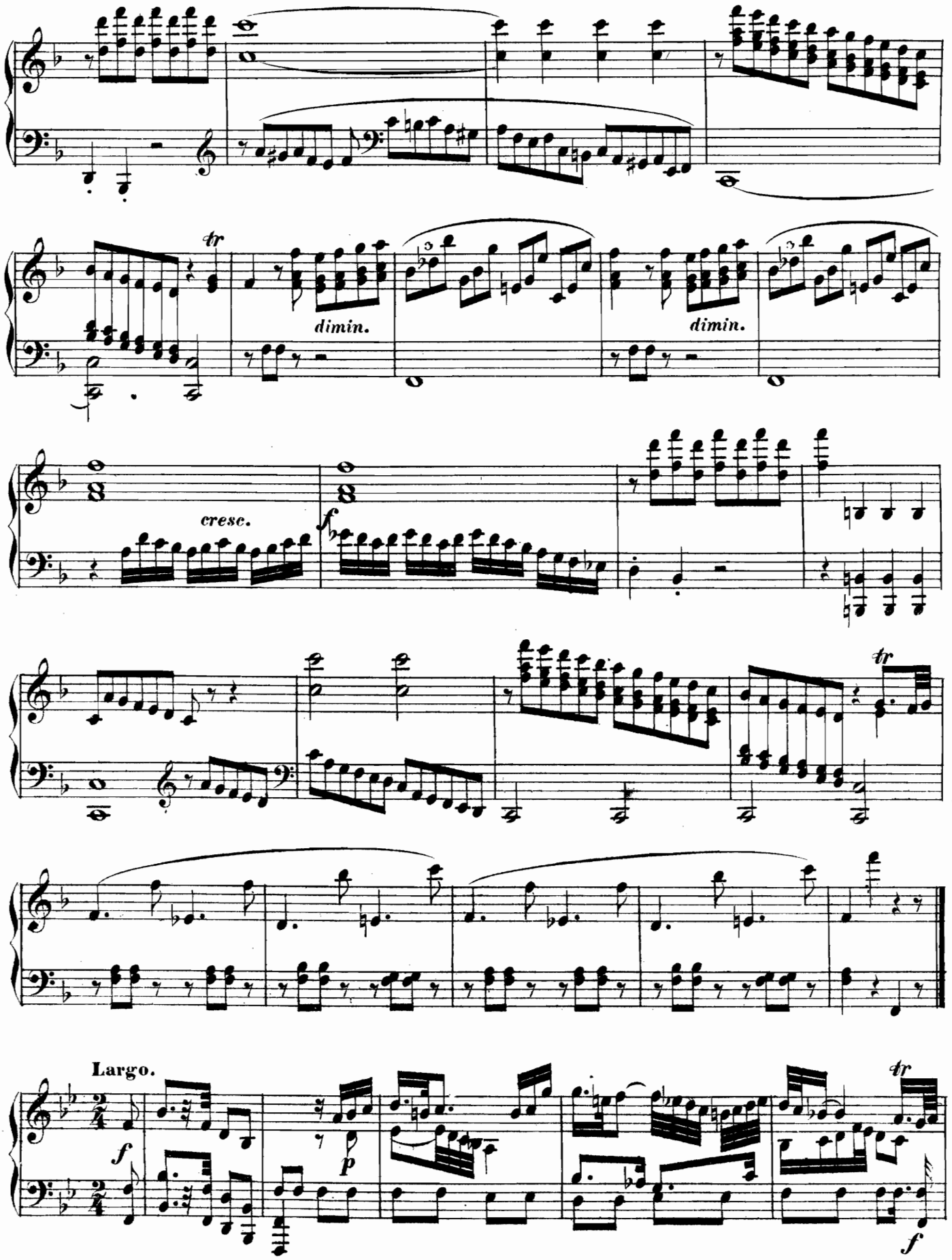
tr
dimin.
dimin.
cresc.
f
tr
Largo.
f
p
tr
f

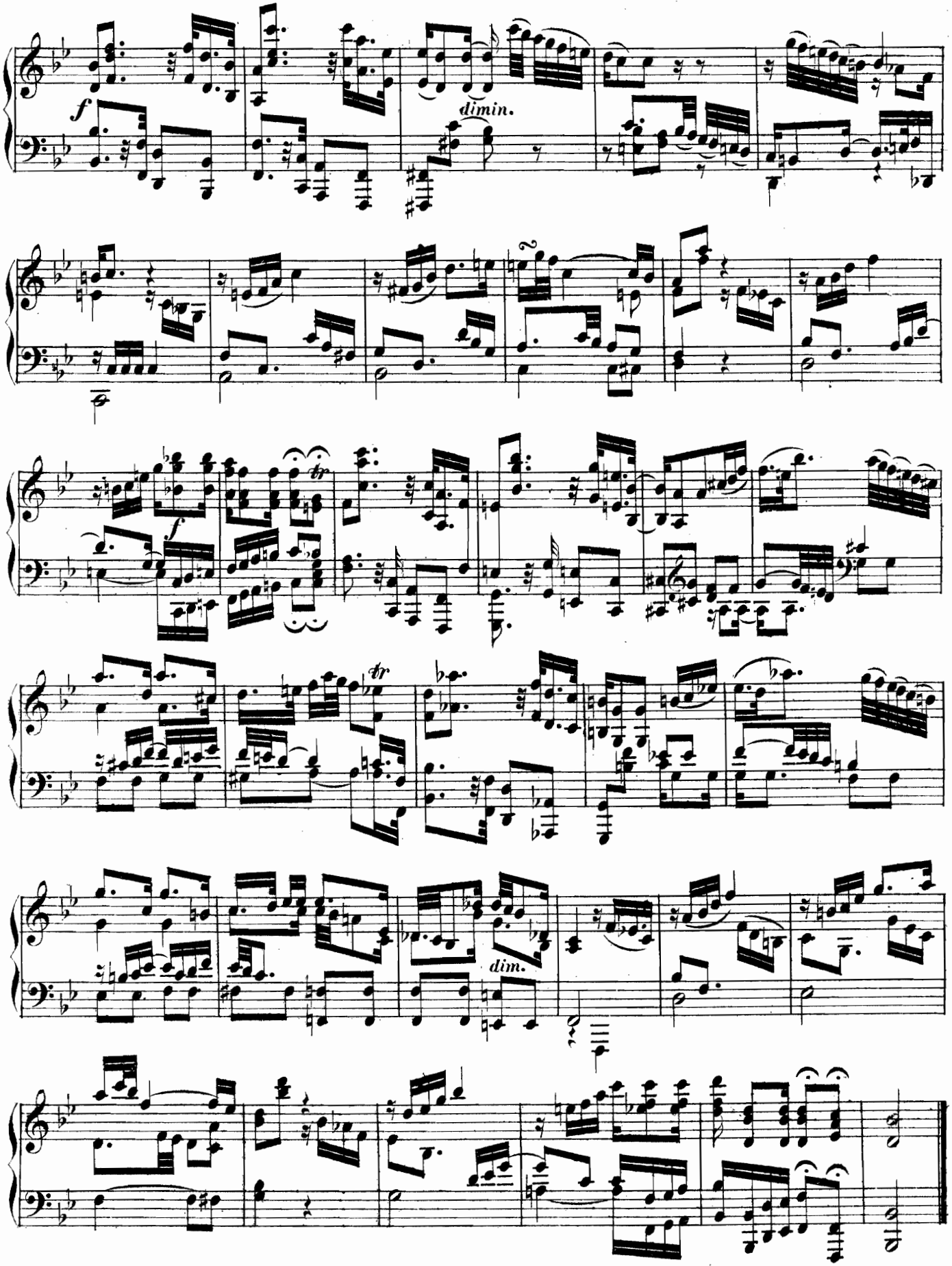
f
dimin.
f
tr
tr
dim.

RONDO.
Allegro.

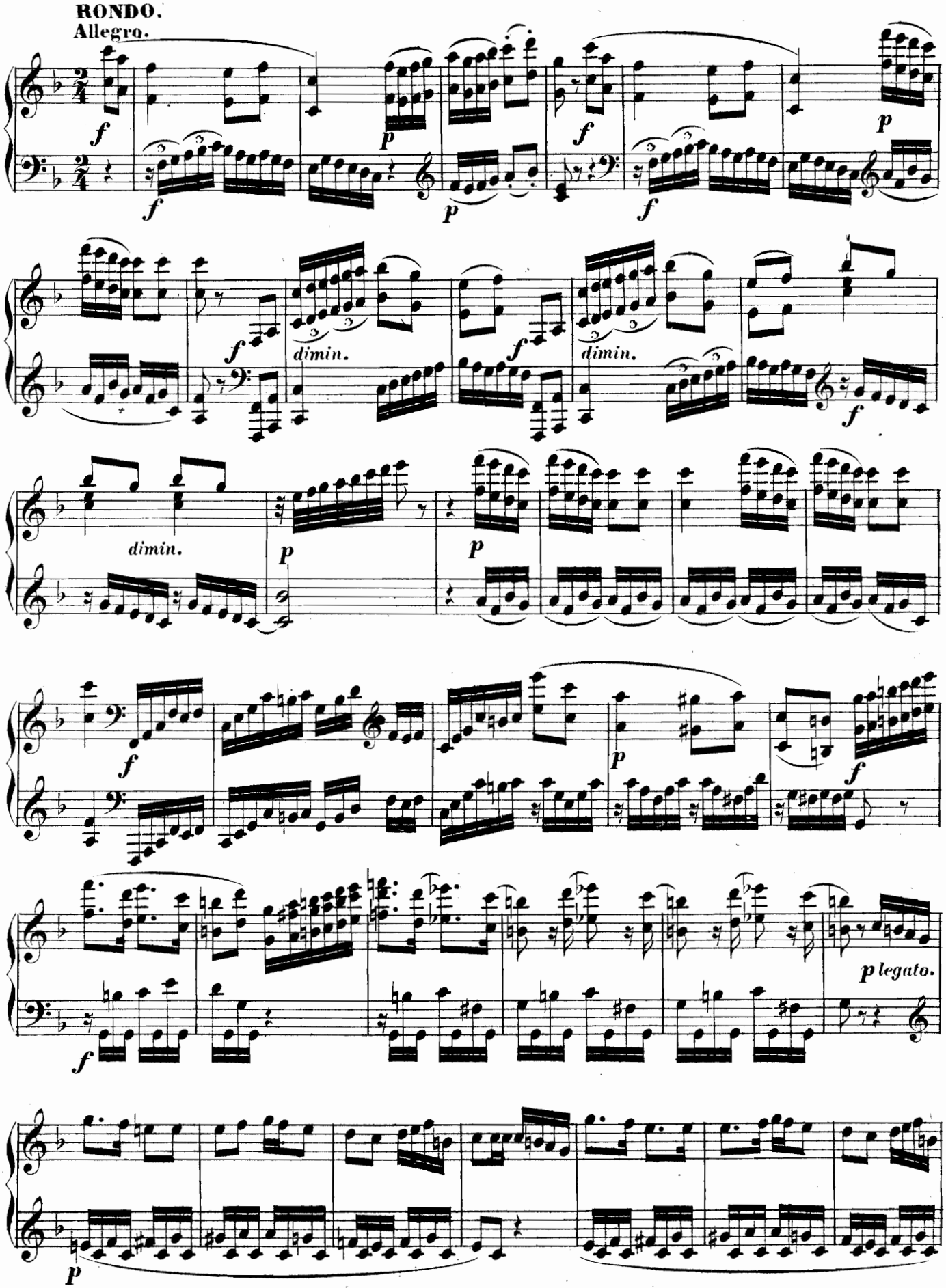

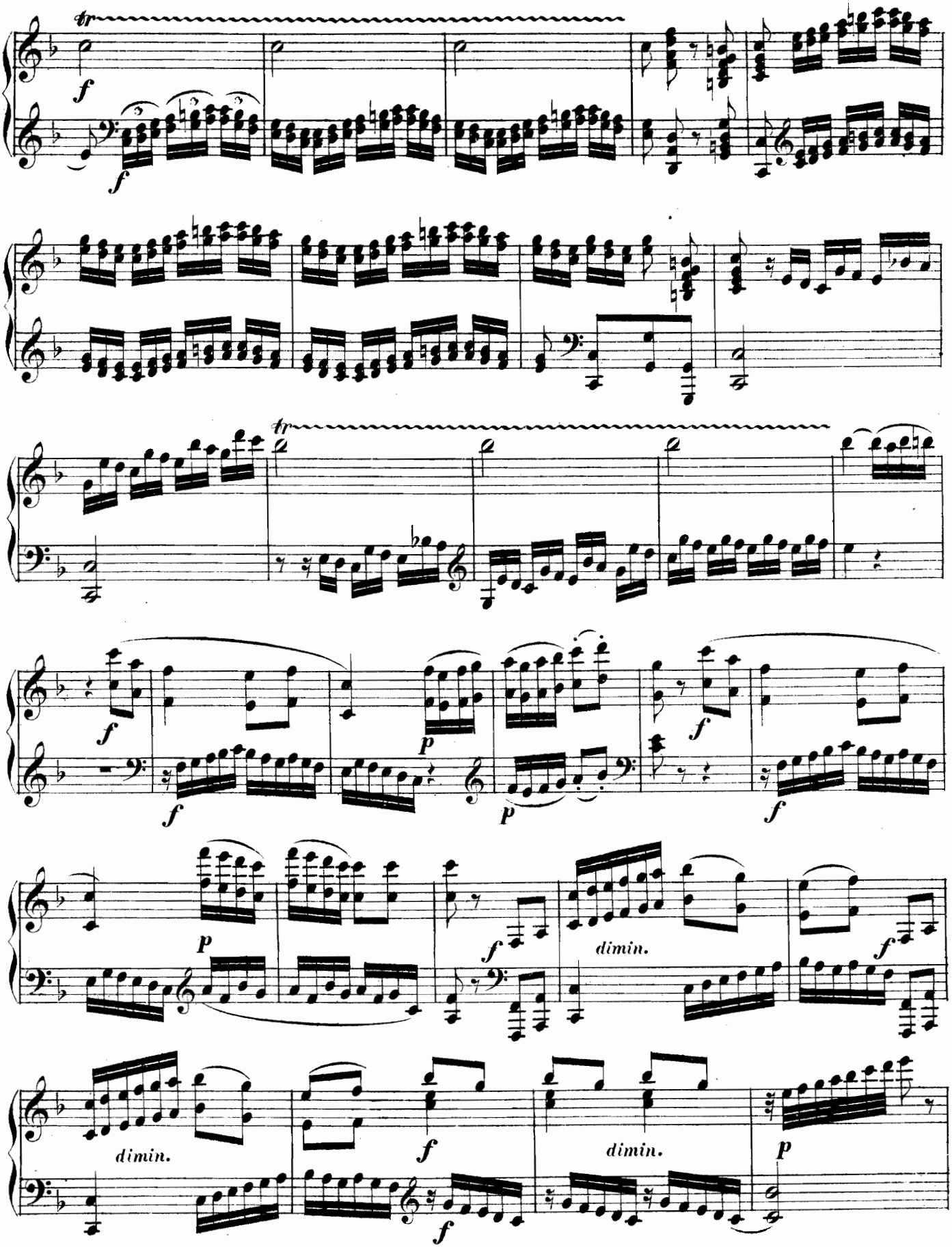
tr
f
f
tr
f
p
f
p
f
p
f
dimin.
f
dimin.
f
dimin.
p
f

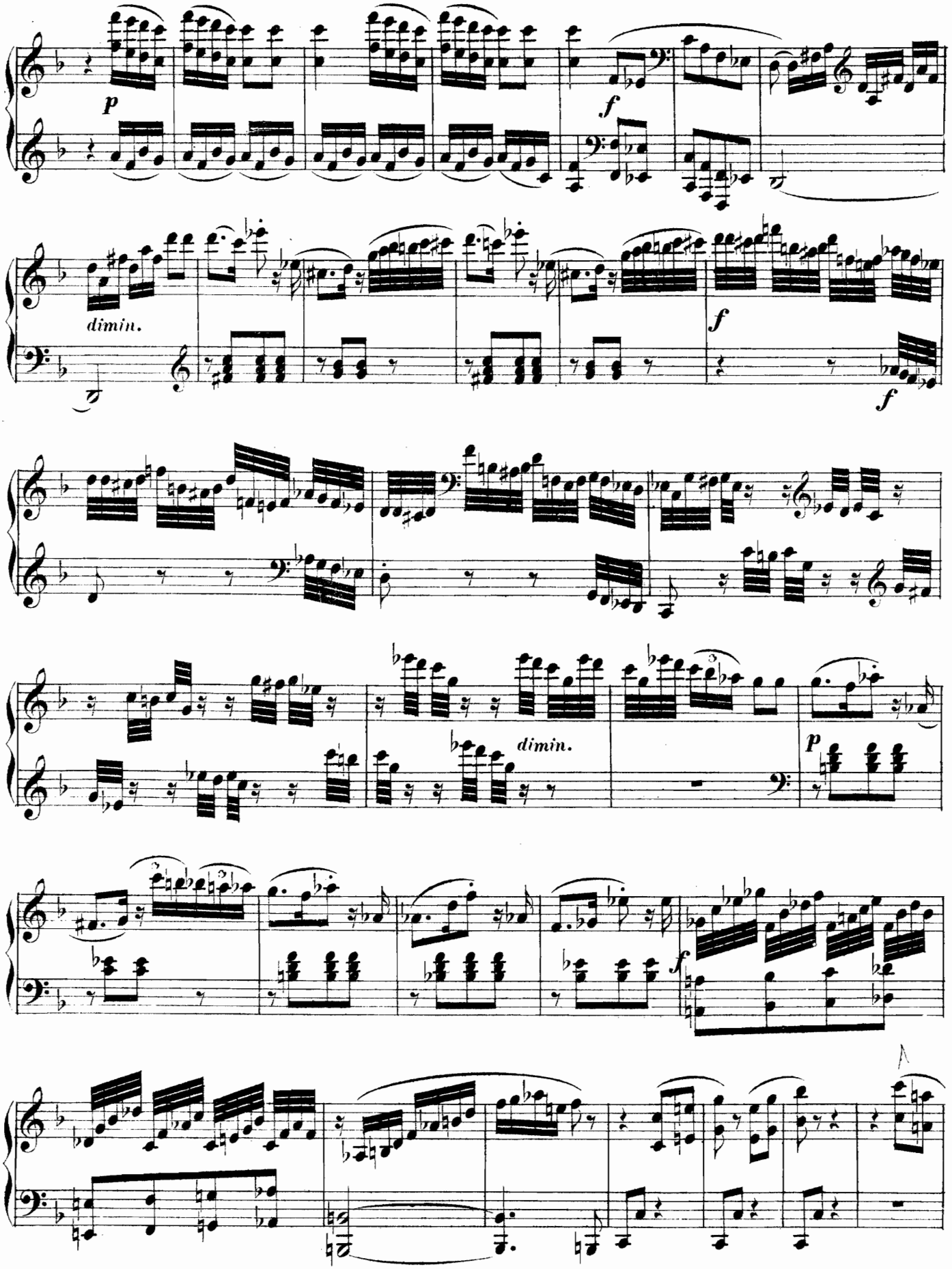
p
f
dimin.
f
f
dimin.
p
f

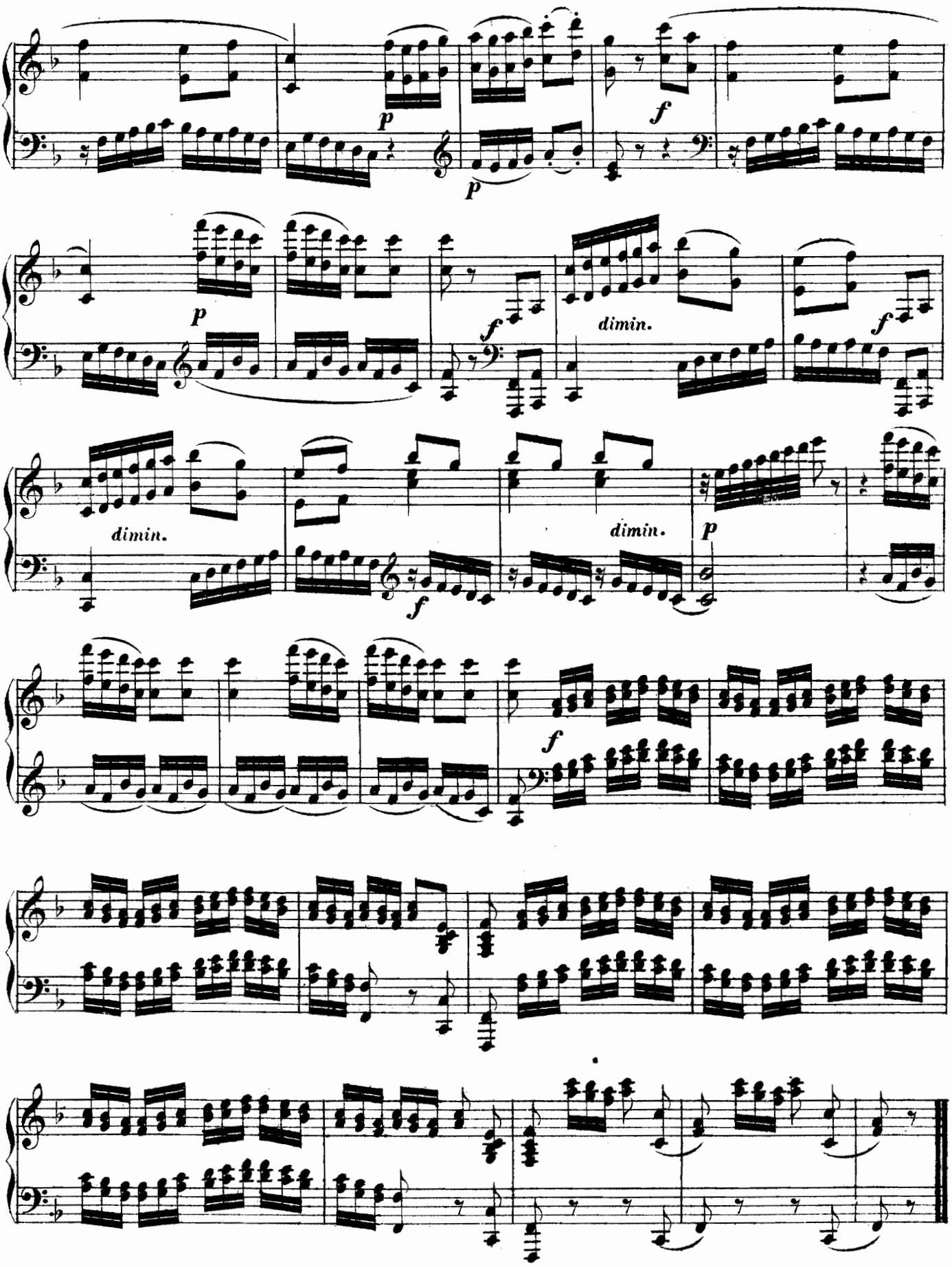
p
p
f
p
f
dimin.
f
dimin.
dimin.
p
f
f

SONATA IV.

(Op. 12, Nº 4.)

M. Clementi.

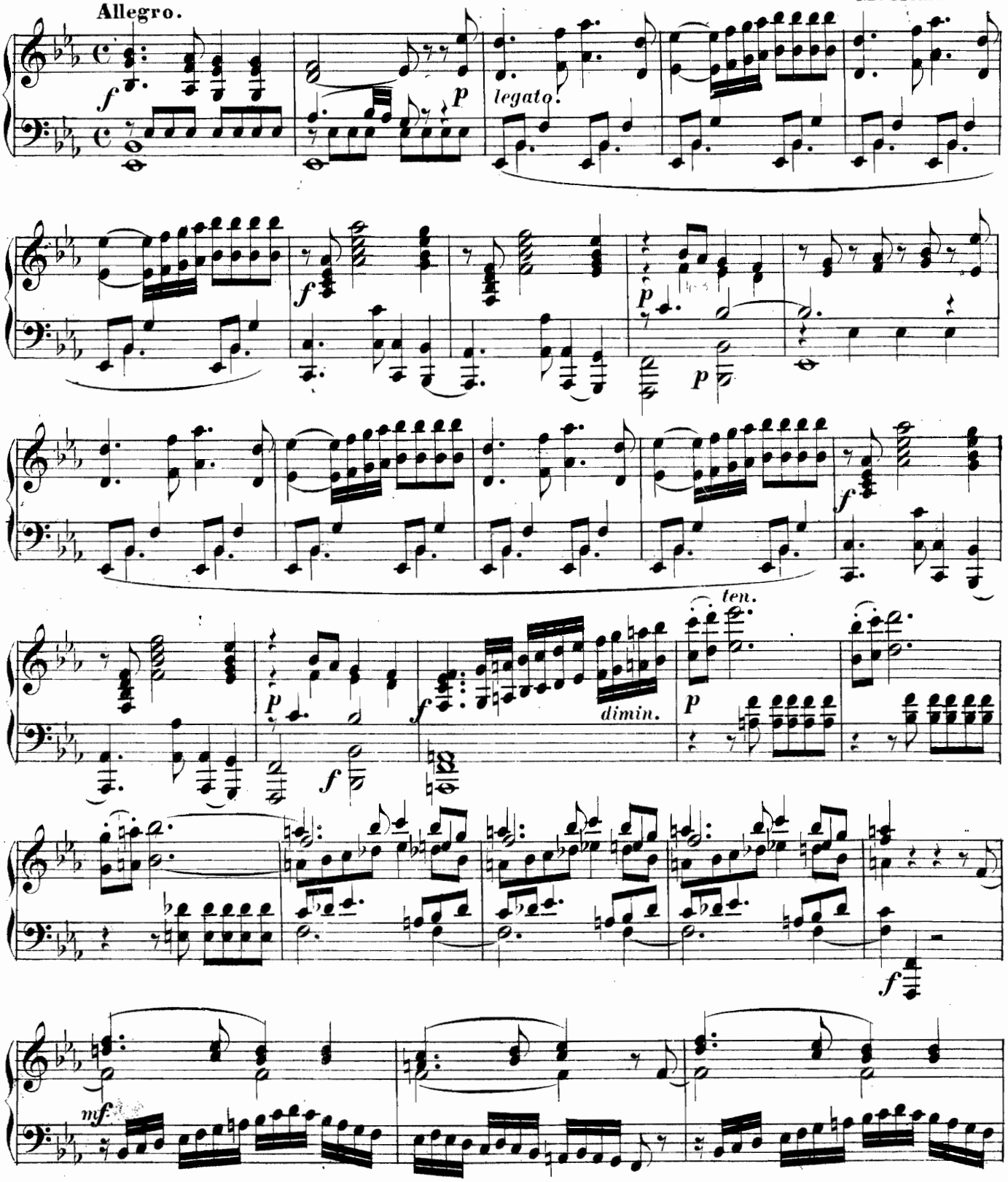

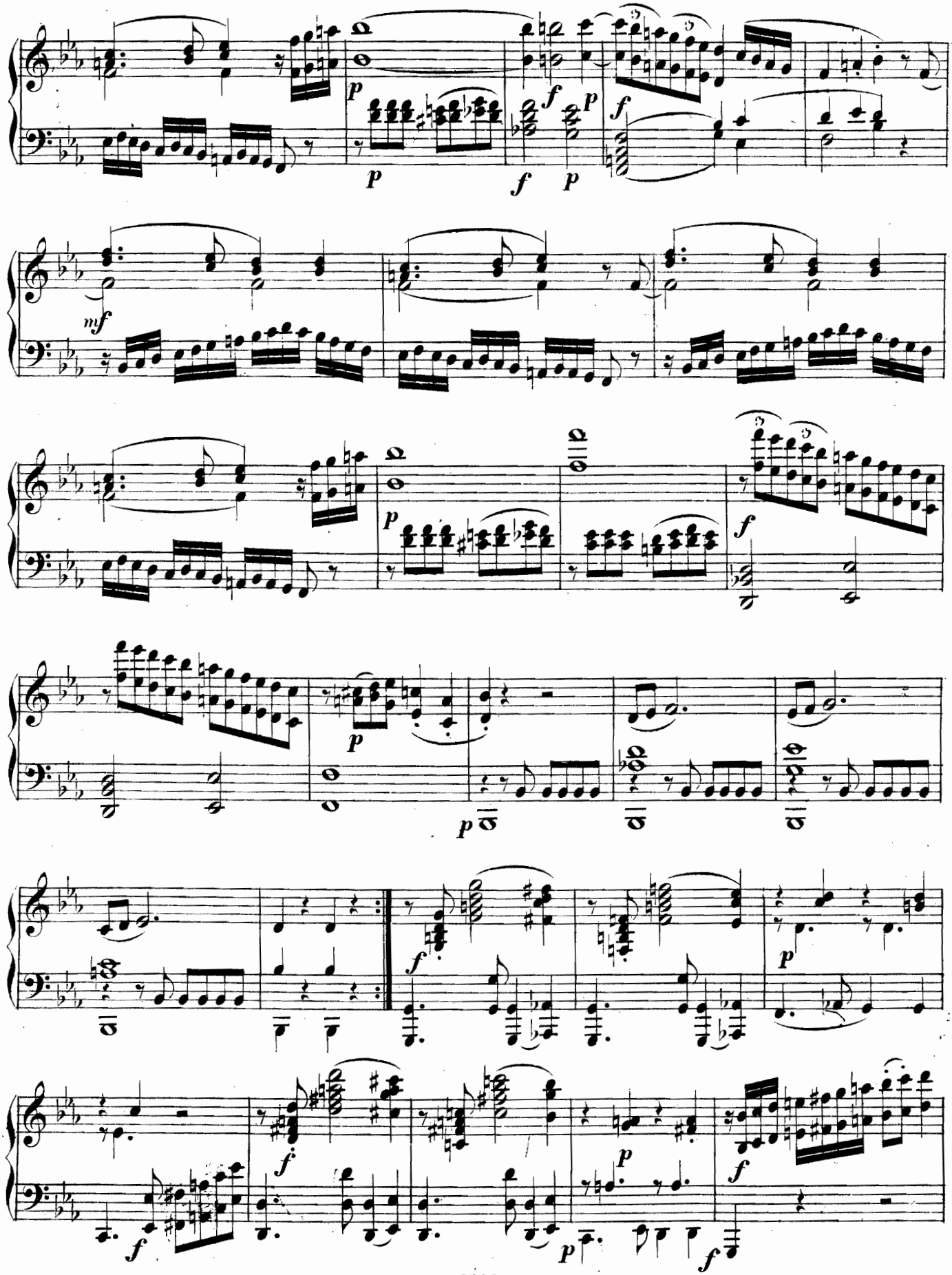

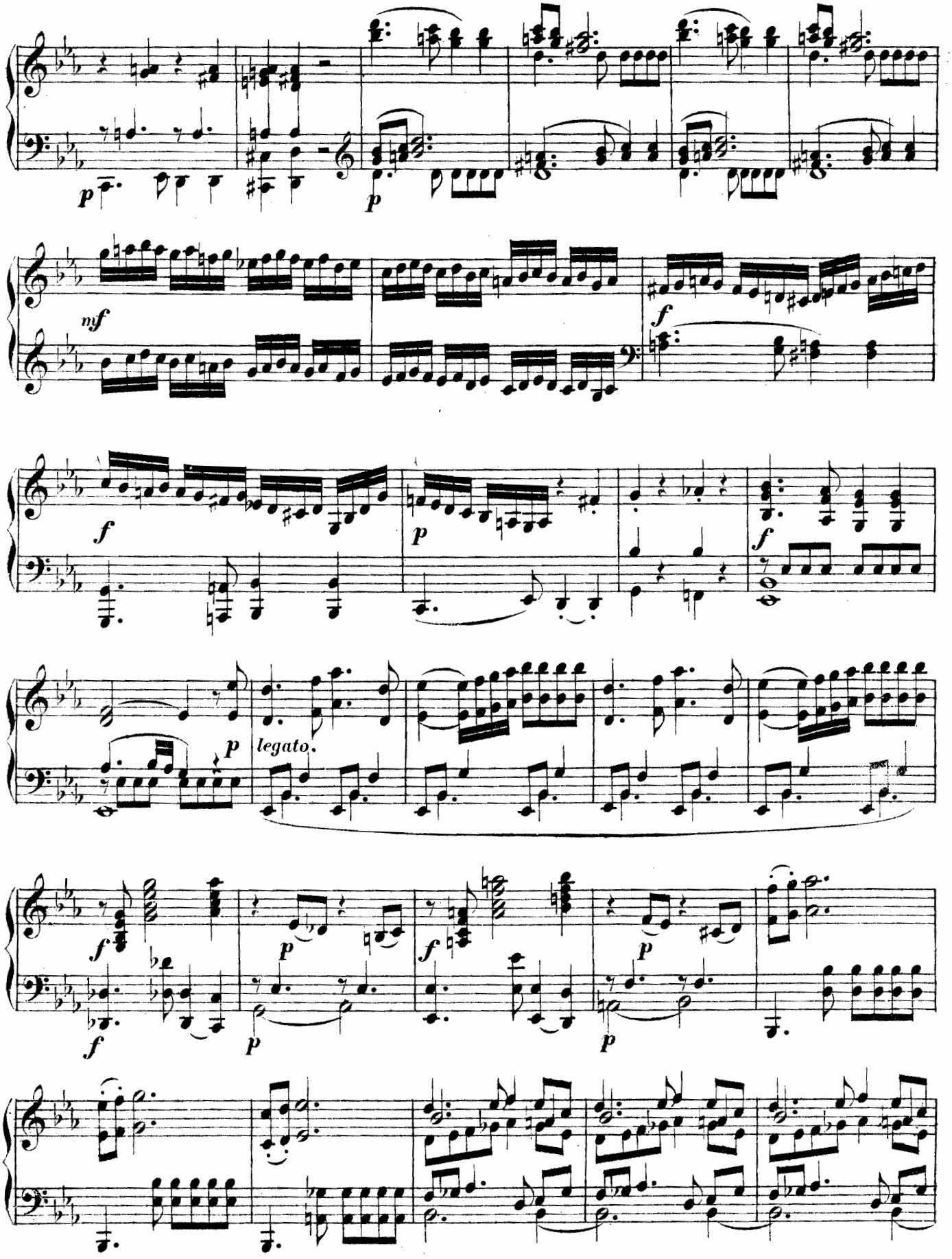
p
p
mf
f
f
p
f
p
legato.
f
p
f
p
f
p
p

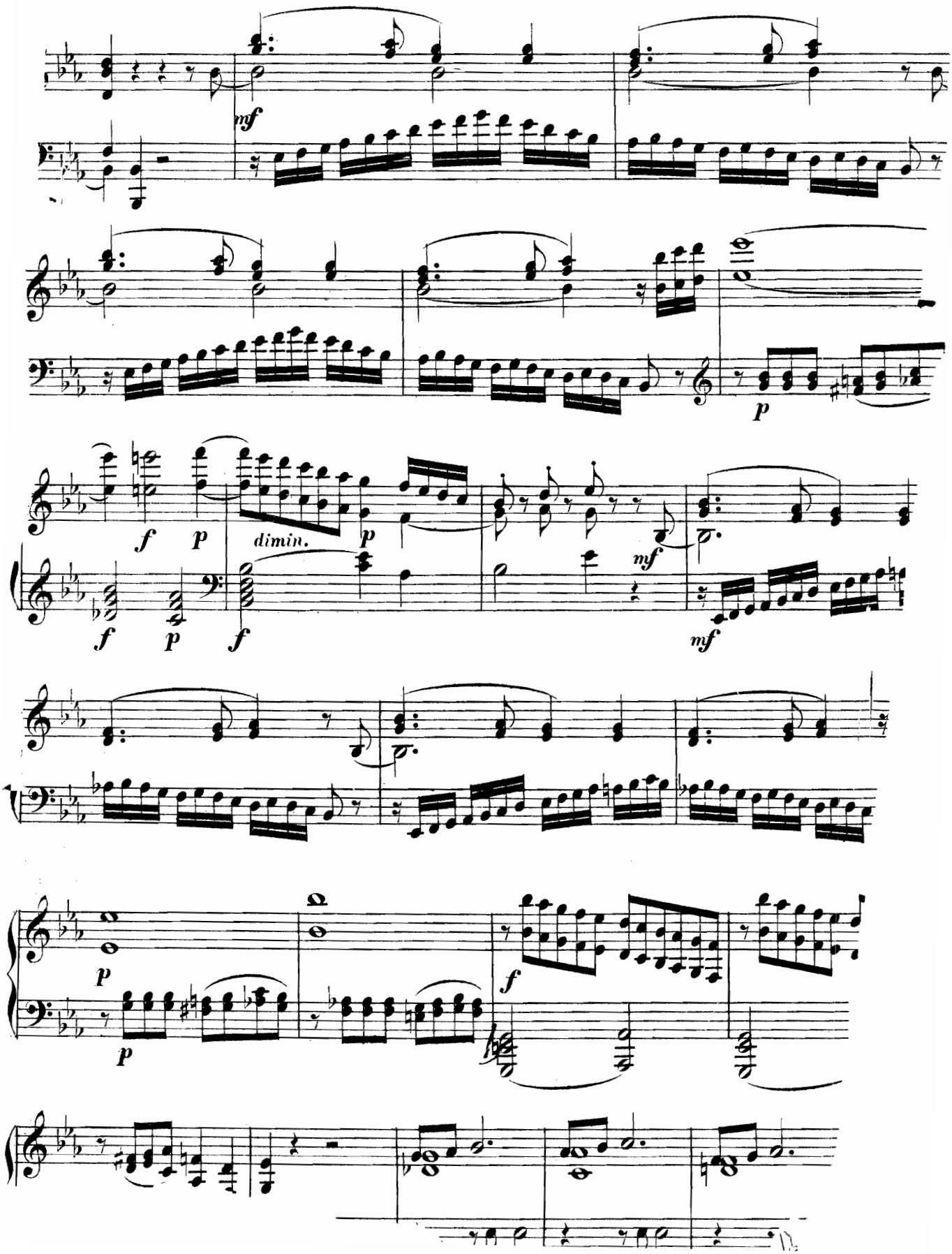
mf
p
f
p
dimin.
p
mf
f
p
f
mf
p
p
f

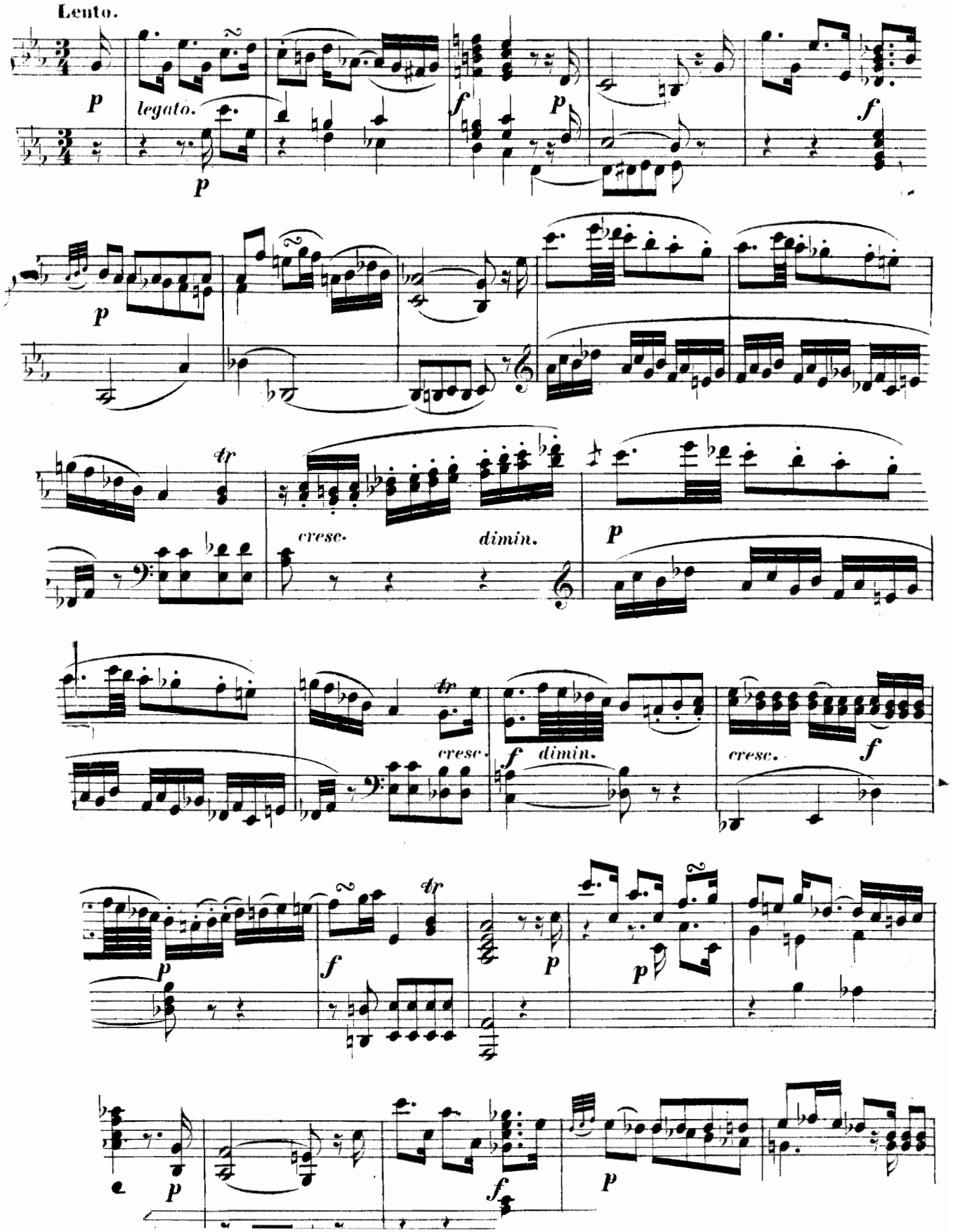
Lento.
p
legato.
p
f
p
f
p
tr
cresc.
dimin.
p
tr
cresc.
f
dimin.
cresc.
f
p
tr
f
p
p
p
p
f
p

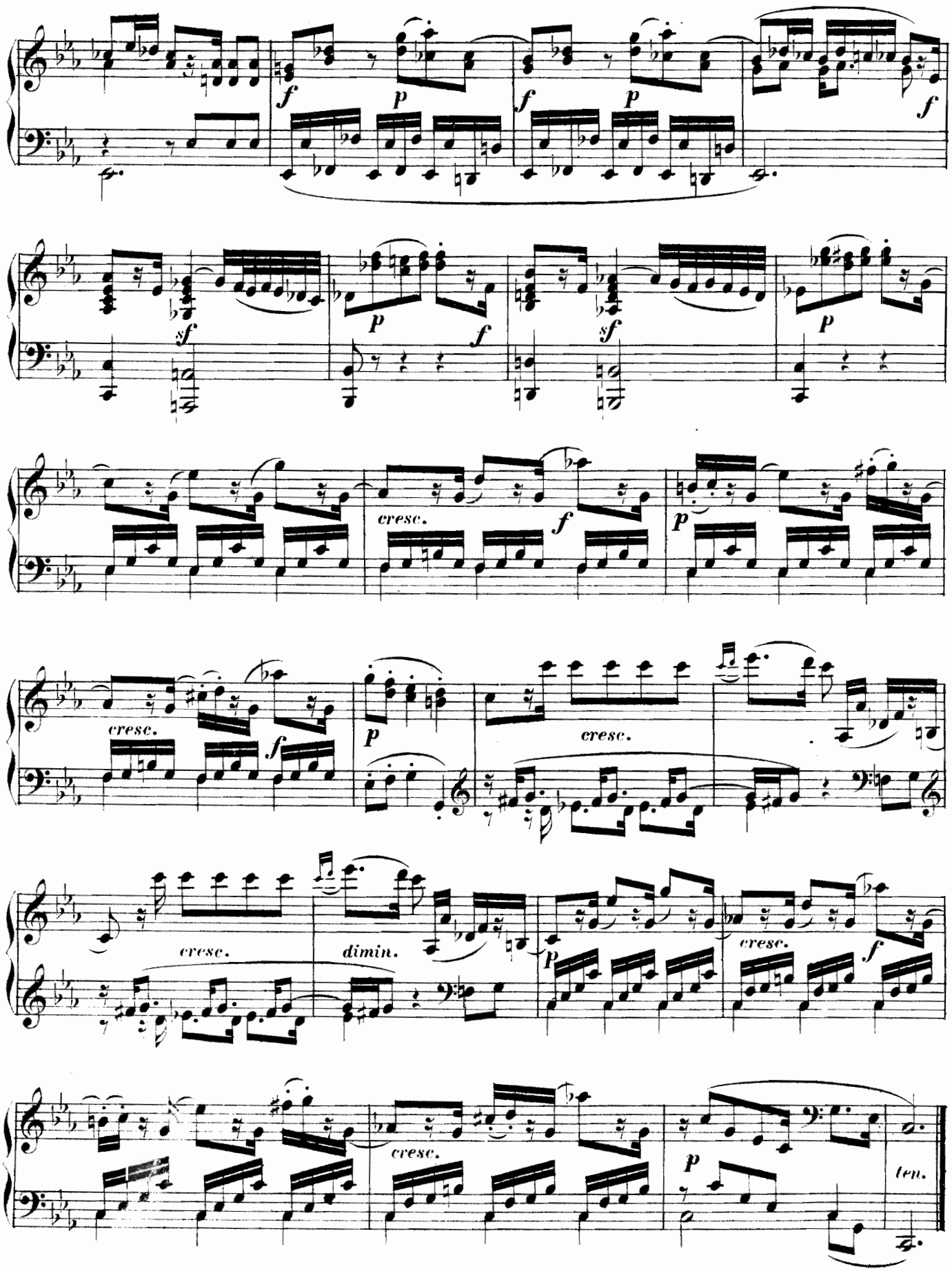
f
p
f
p
f
sf
p
f
sf
p
cresc.
f
p
cresc.
f
p
cresc.
dimin.
p
cresc.
f
cresc.
p
ten.

RONDO.
Allegro con spirito.

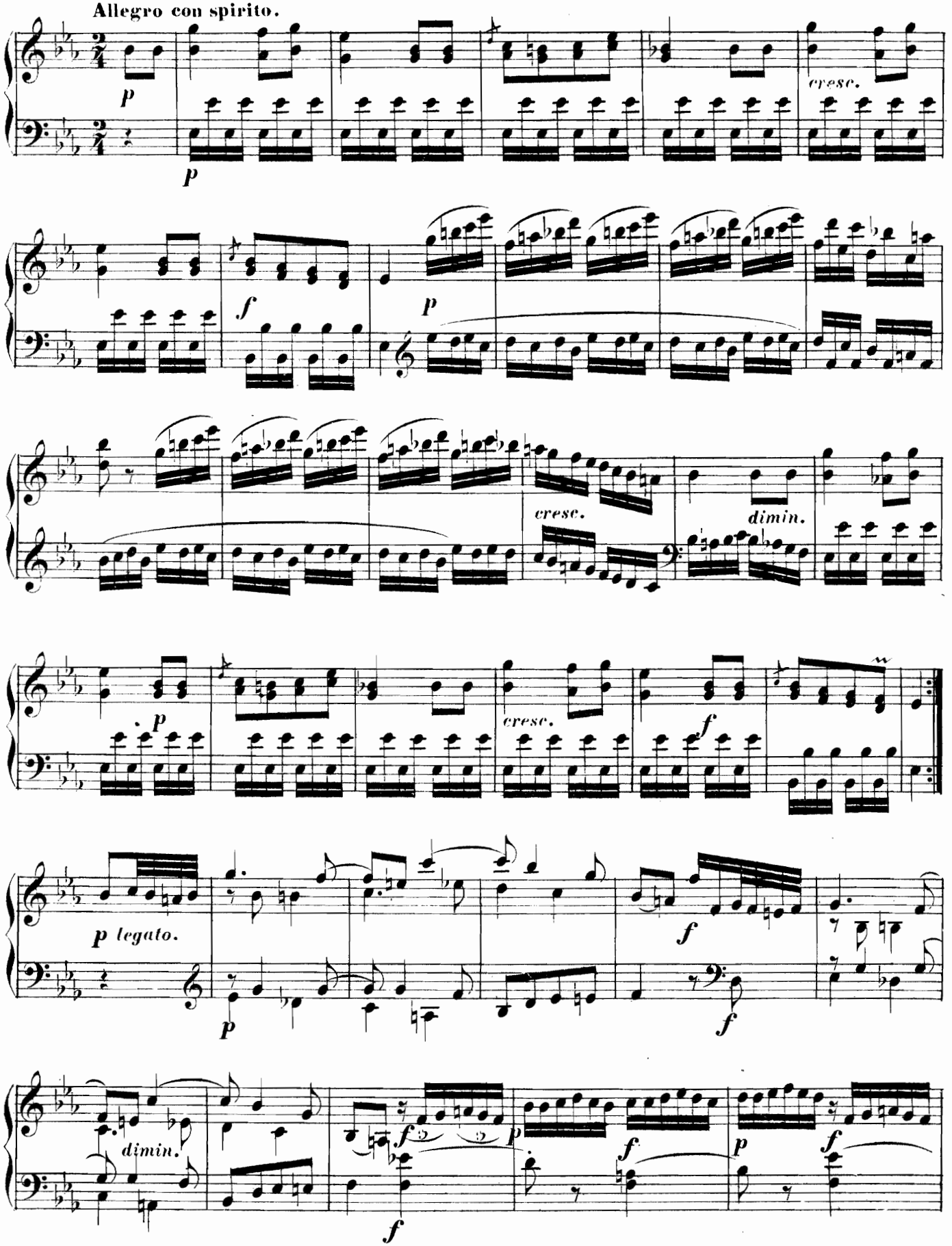

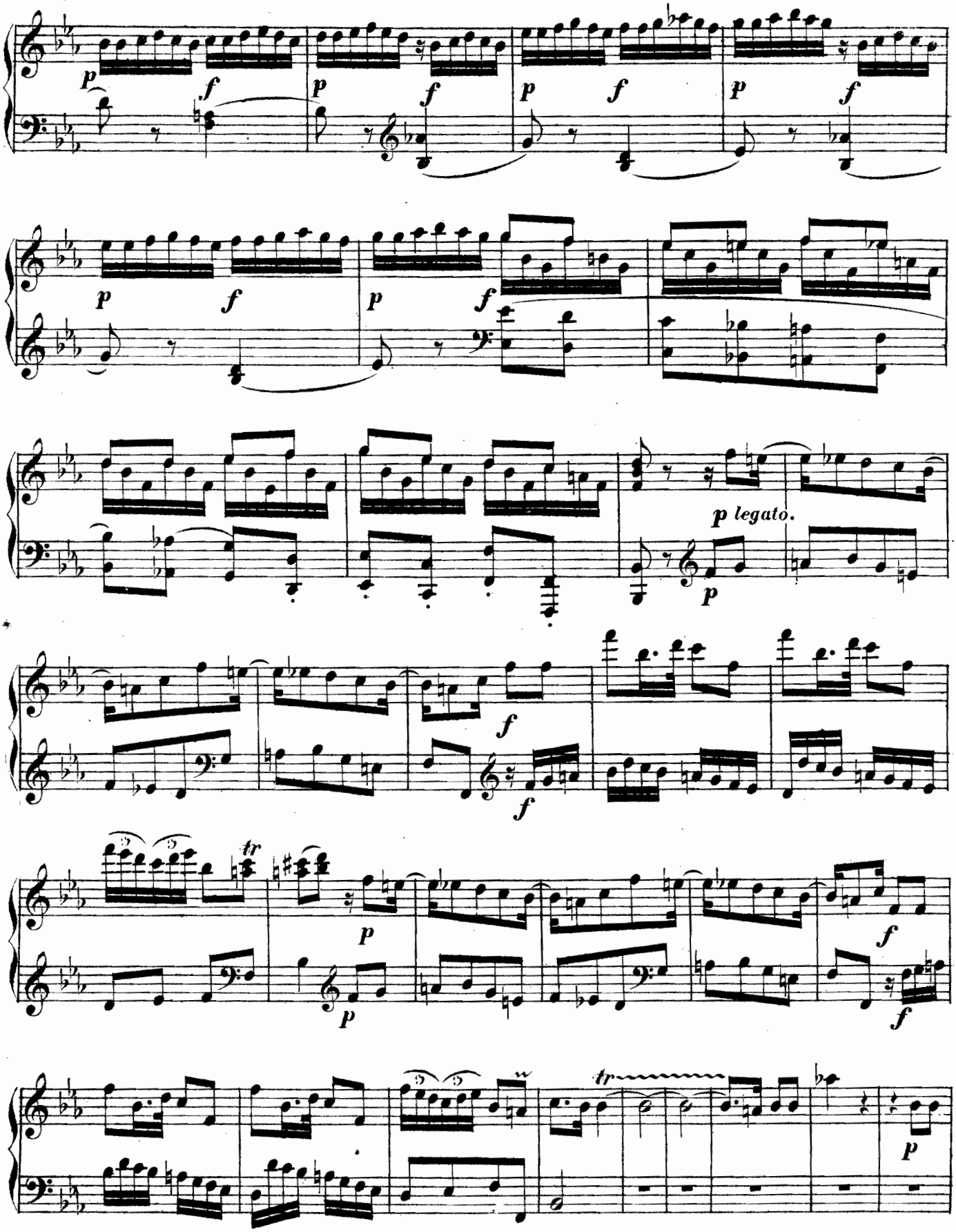
p
f
p legato.
tr

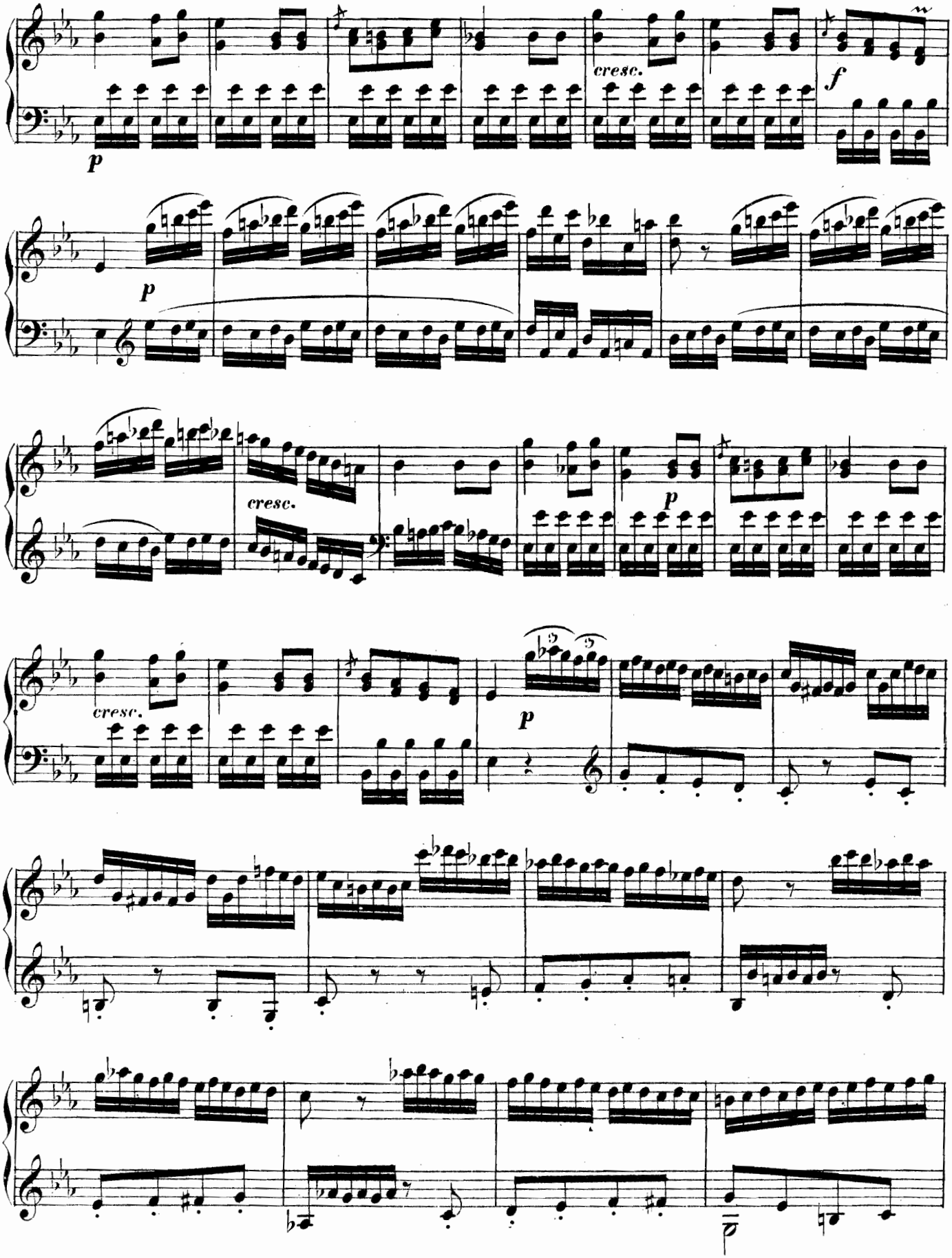
cresc.
f
p
p
cresc.
p
cresc.
p

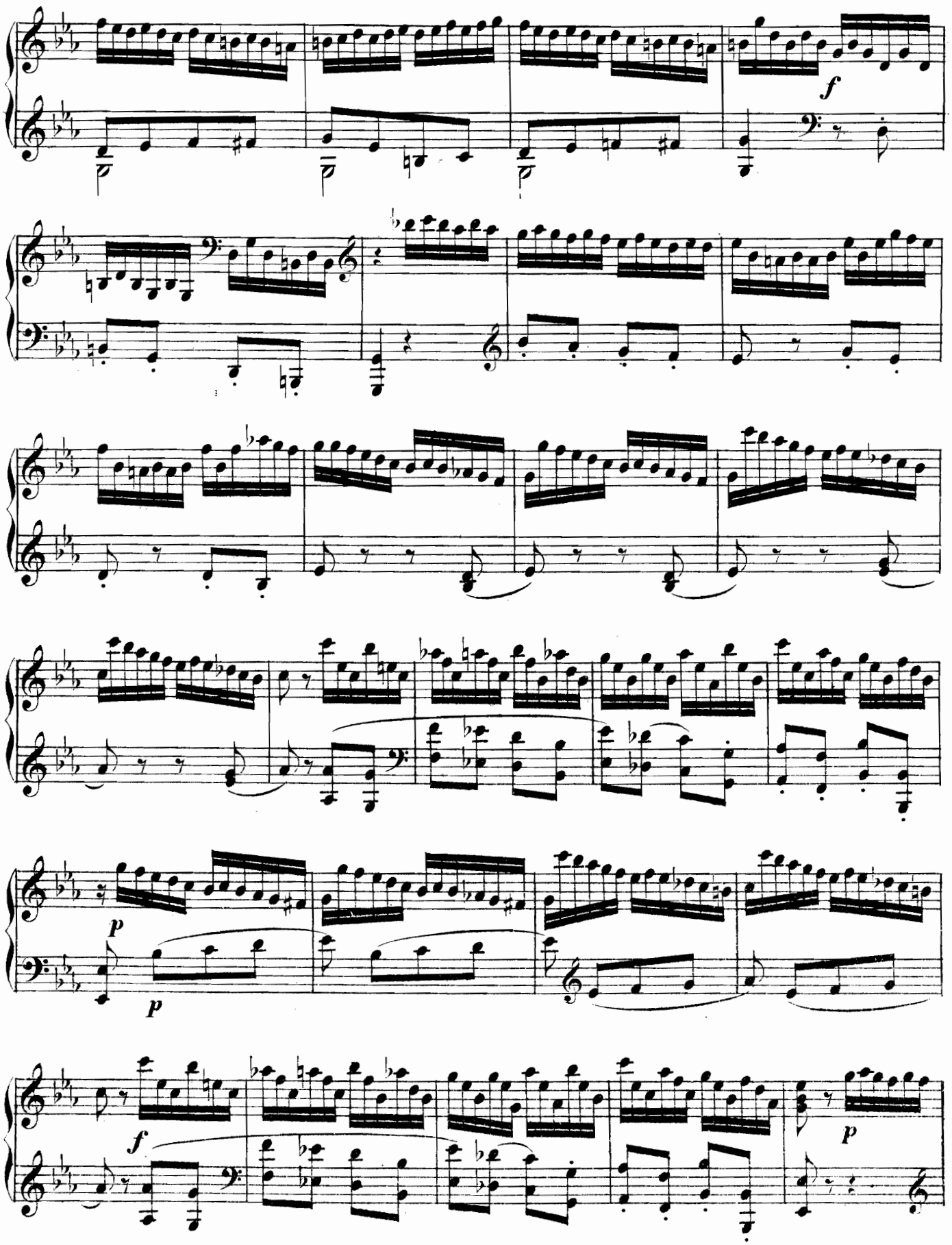
f
p
p
f
p

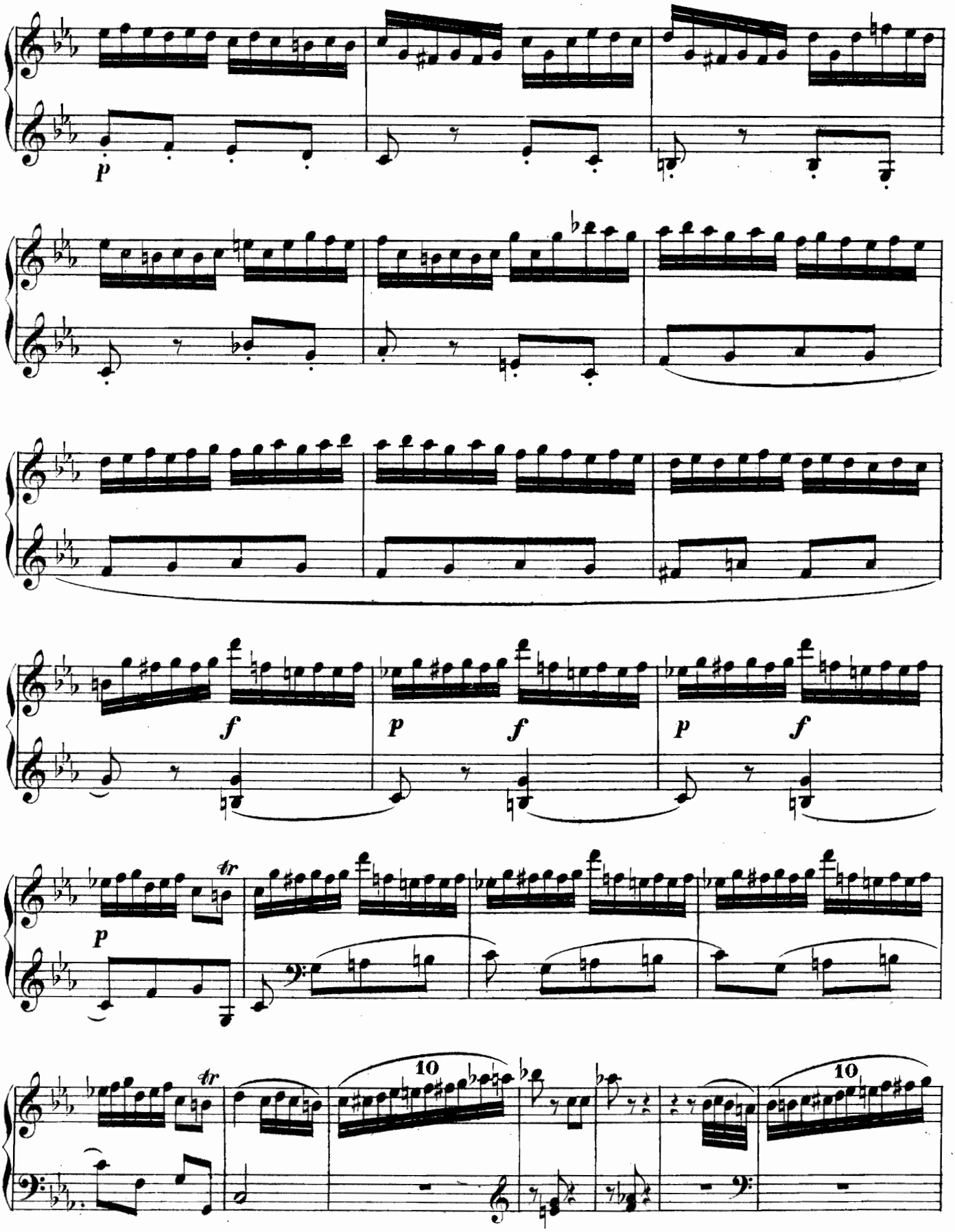
p
f
p
f
p
f
p
tr
tr
10
10

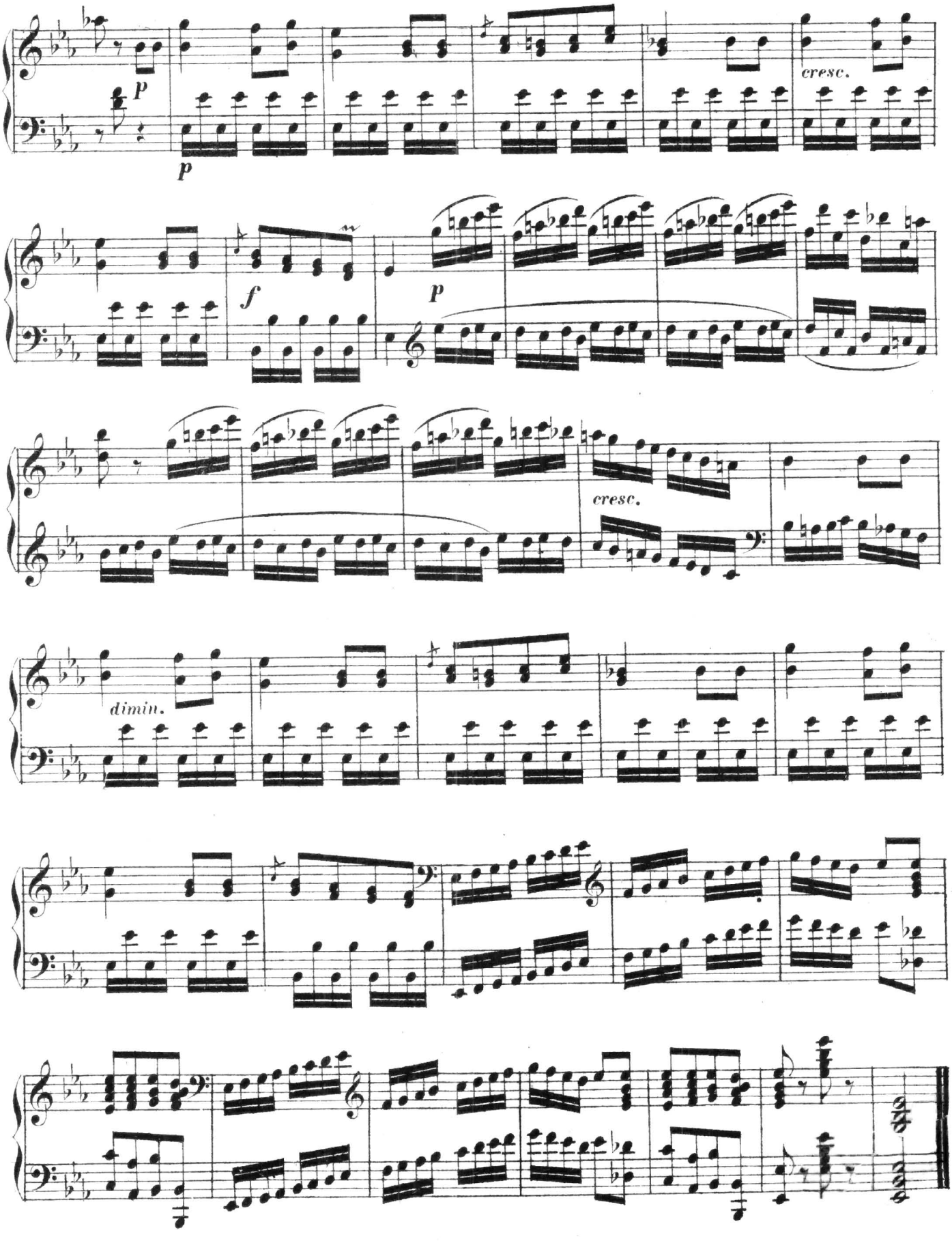
p
p
cresc.
f
p
cresc.
dimin.

SONATA V.

(Op. 24, Nº 1.)

Allegro molto.

M. Clementi.

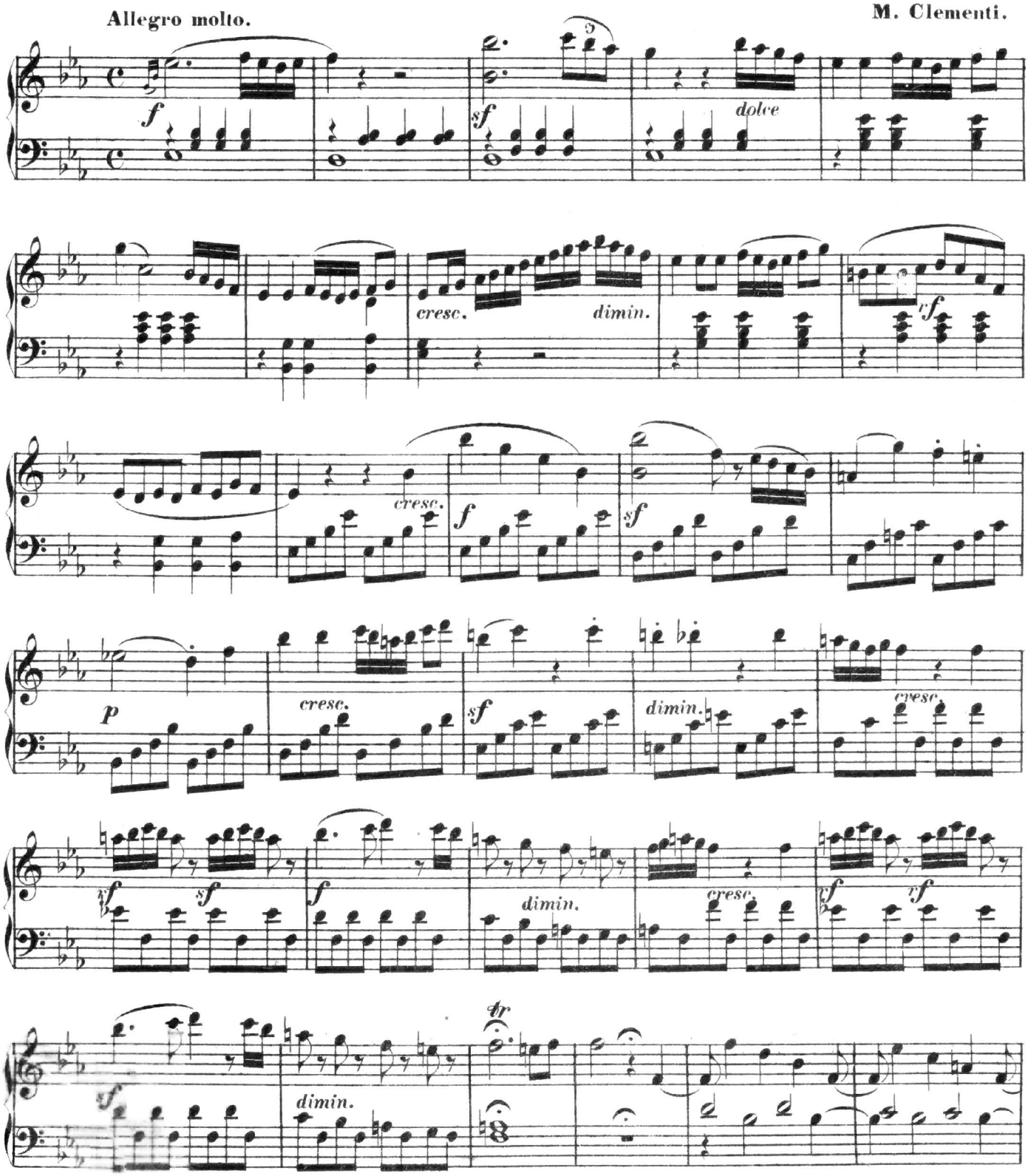

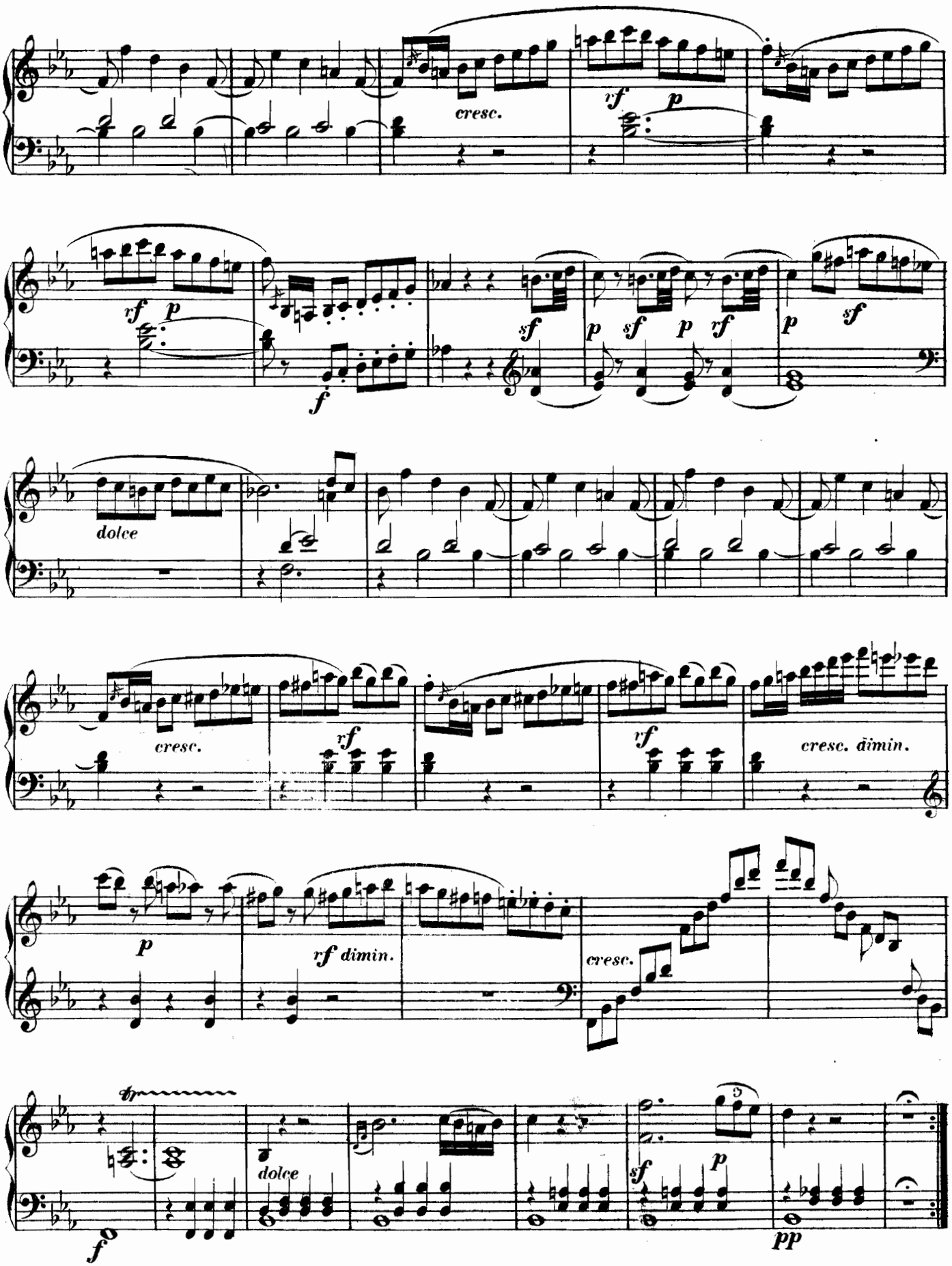
cresc.
rf
p
rf
p
f
sf
p
sf
p
rf
p
sf
dolce
cresc.
rf
rf
cresc. dimin.
p
rf dimin.
cresc.
tr
f
dolce
sf
p
pp

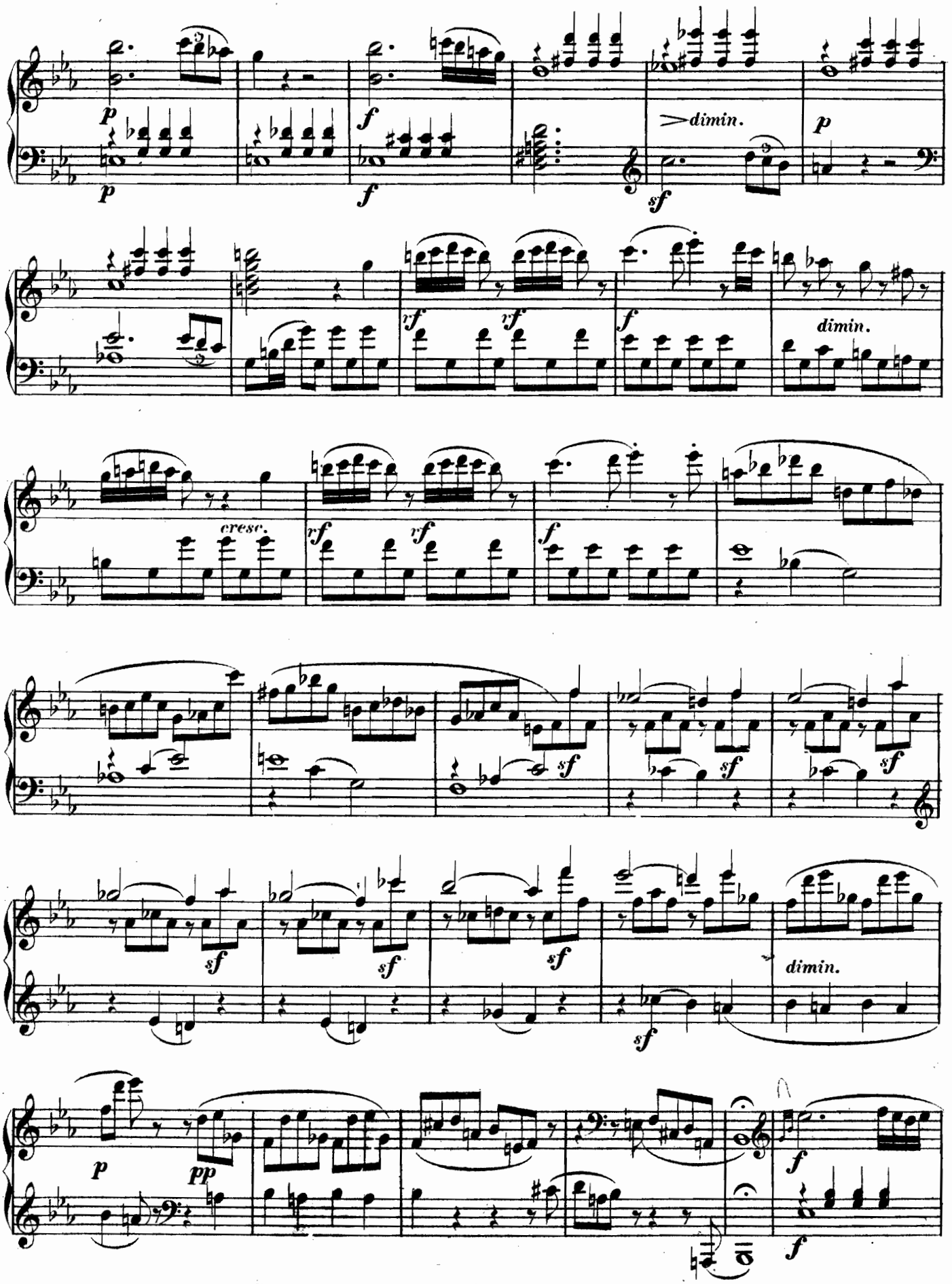
p
p
f
f
dimin.
sf
p
rf
rf
f
dimin.
cresc.
rf
rf
f
sf
sf
sf
sf
sf
sf
dimin.
sf
p
pp
f
f

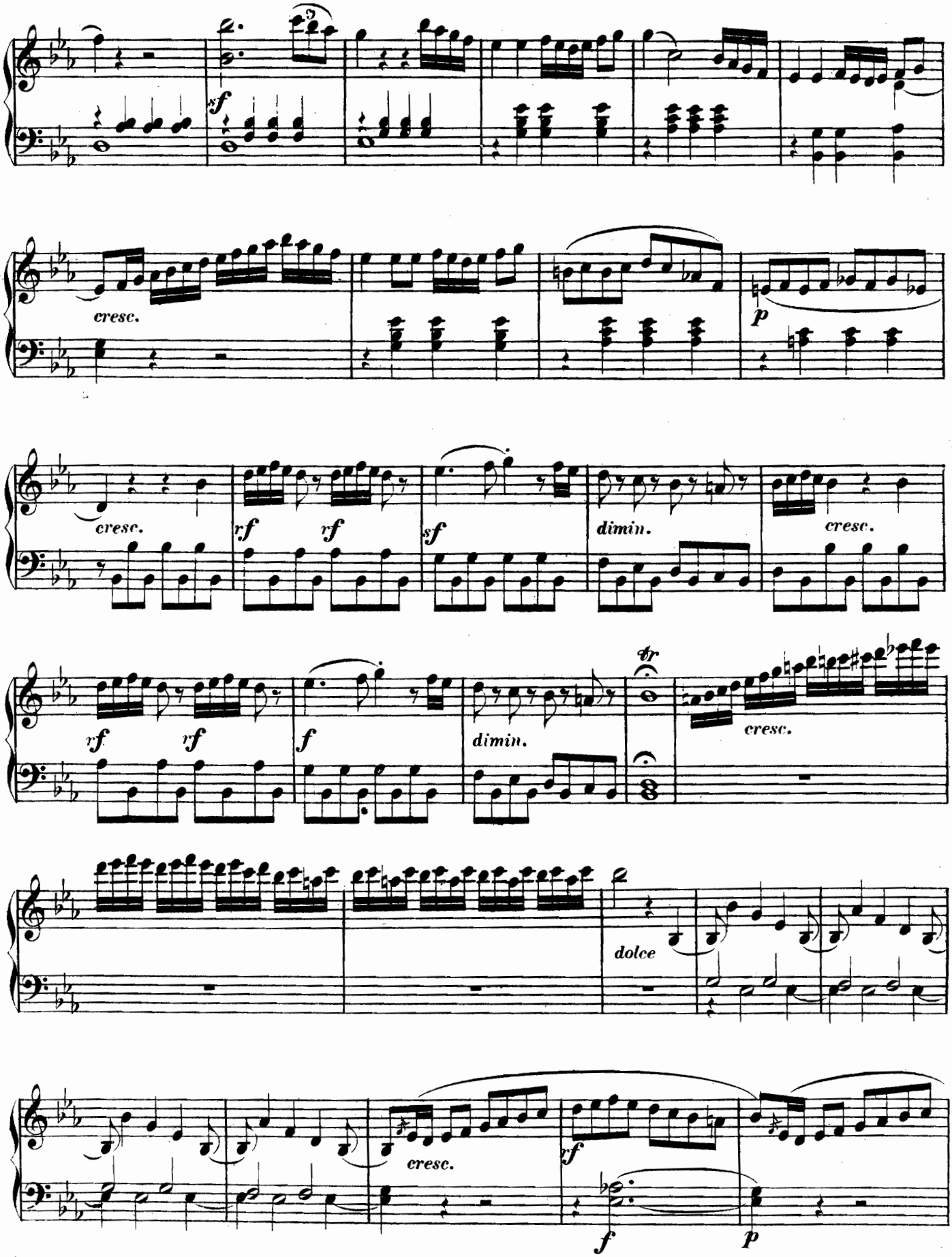
sf
cresc.
p
cresc.
rf rf
sf
dimin.
cresc.
rf rf
f
dimin.
tr
cresc.
dolce
cresc.
rf
f
p

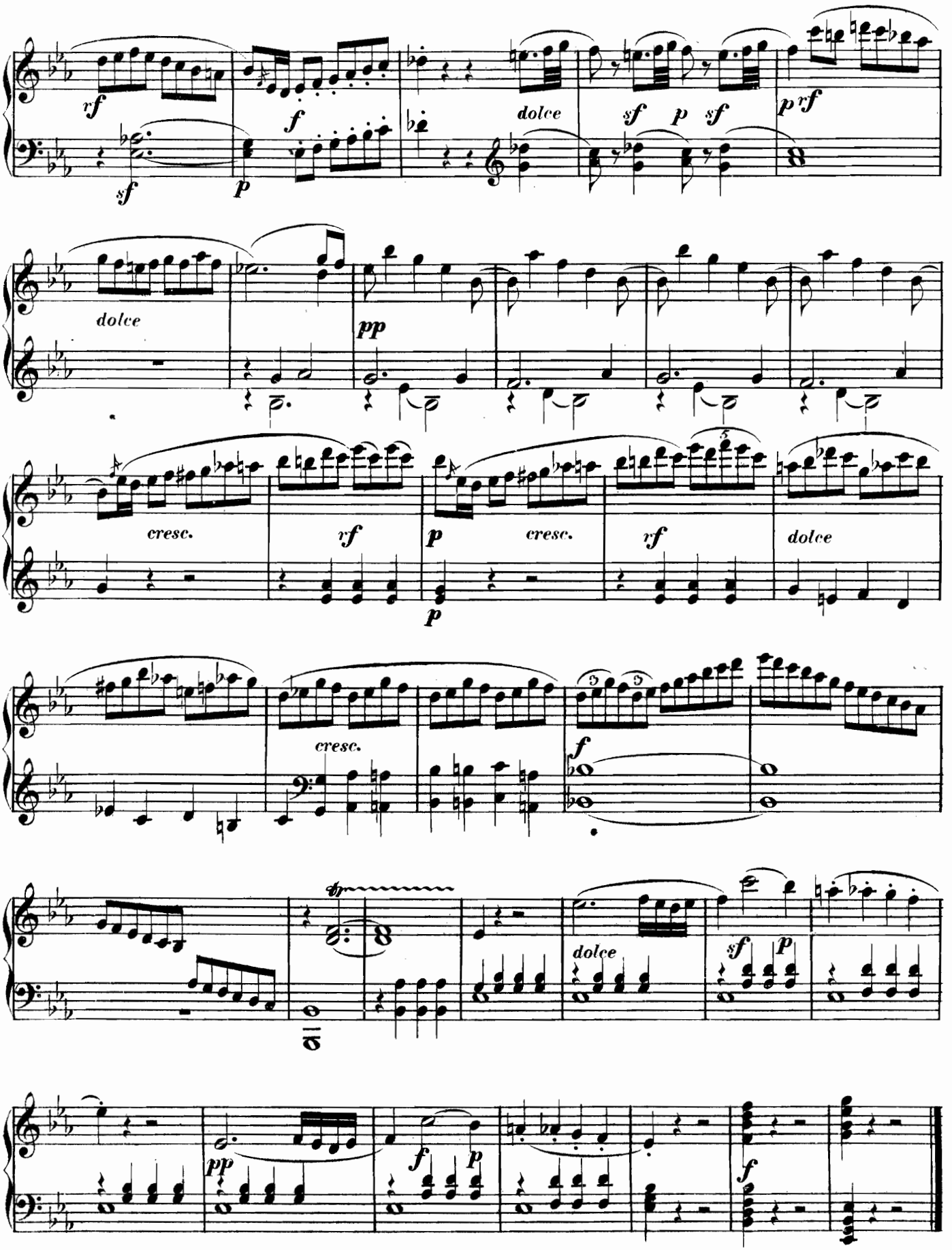
rf
sf
f
p
dolce
sf p sf
p rf
dolce
pp
cresc.
rf
p
cresc.
rf
dolce
cresc.
f
dolce
sf p
pp
f p
f

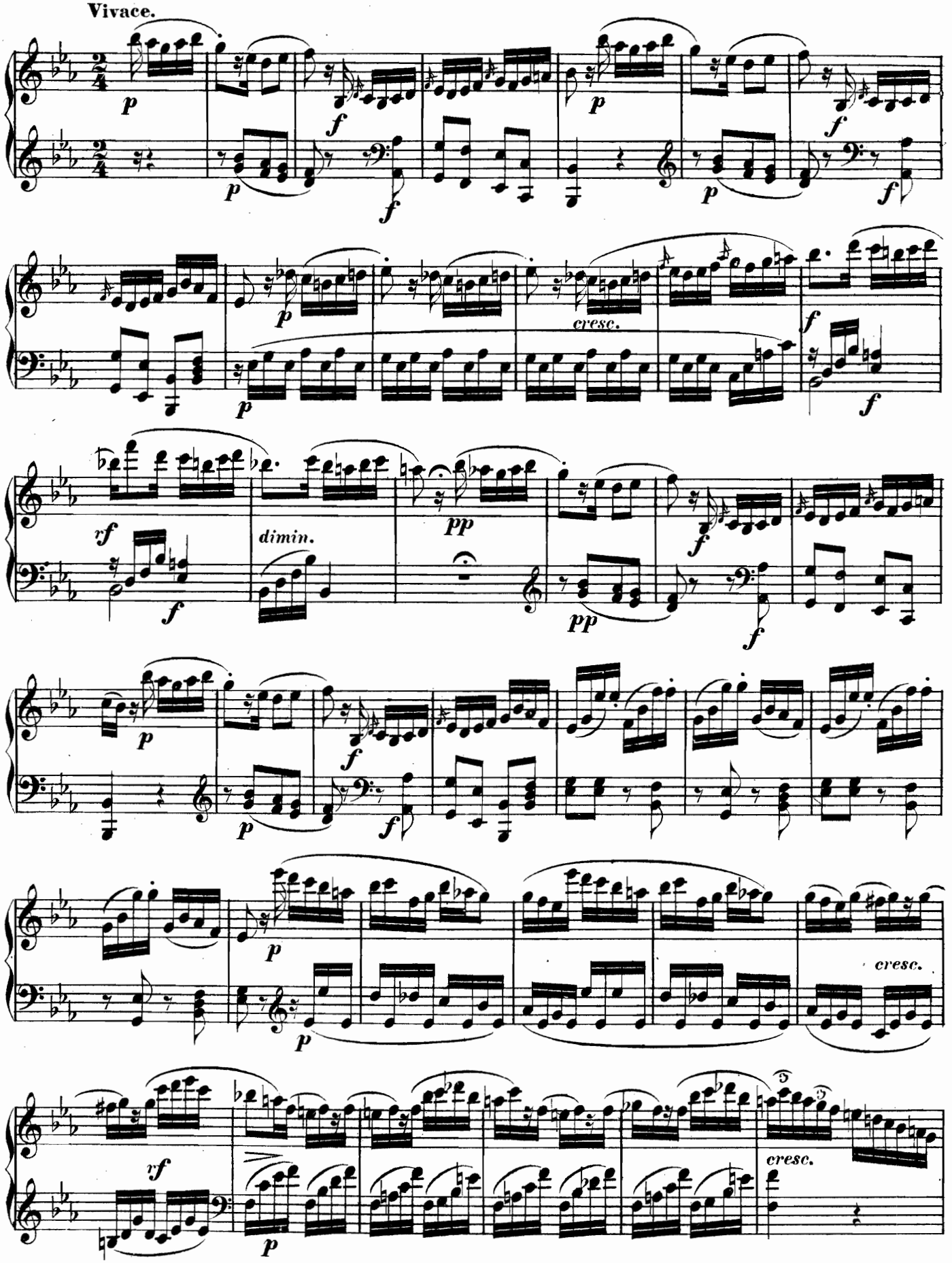
Vivace.
p
f
cresc.
dimin.
rf
pp
cresc.

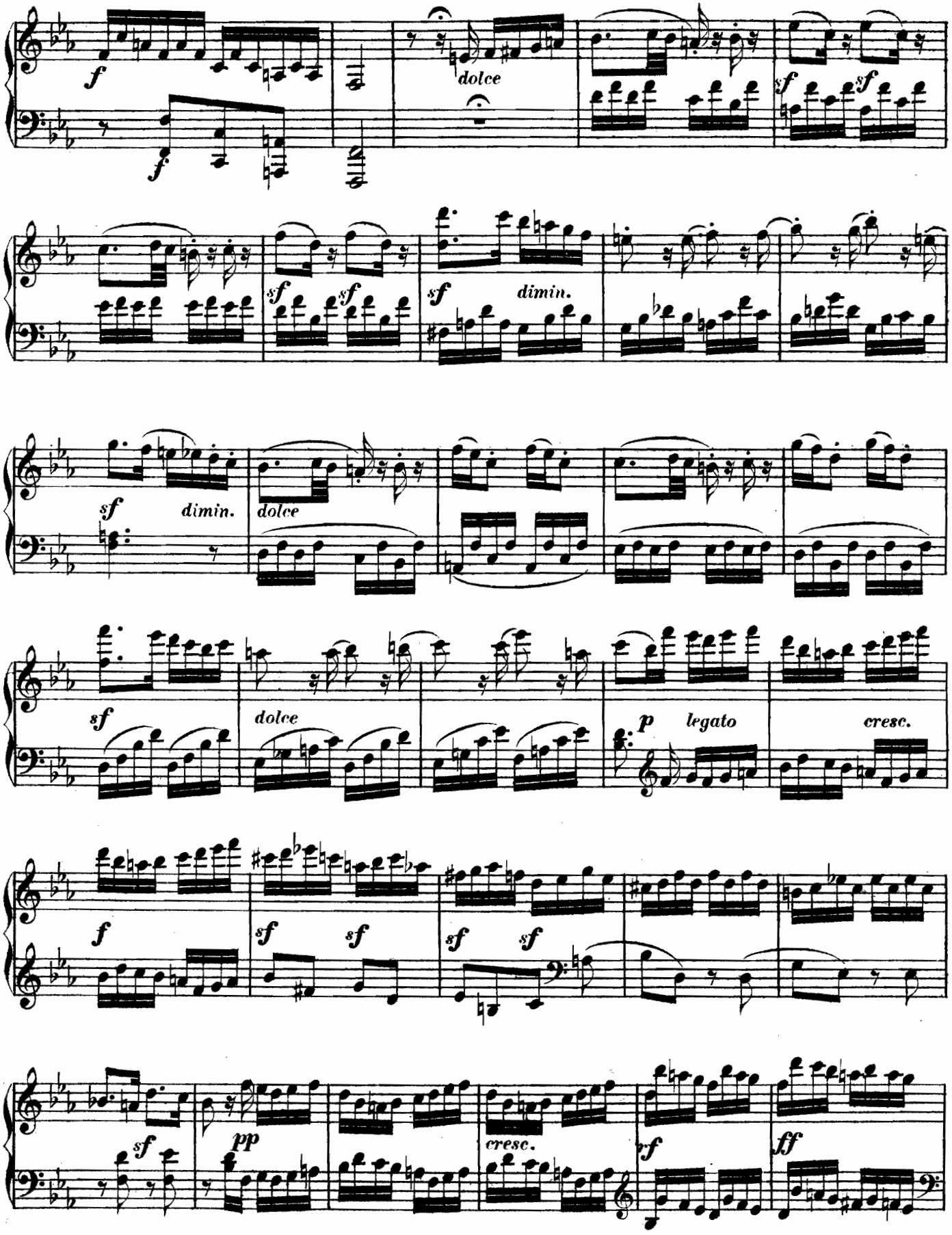
f
f
dolce
sf
sf
sf
sf
sf
dimin.
sf
dimin.
dolce
sf
dolce
p
legato
cresc.
f
sf
sf
sf
sf
sf
pp
cresc.
ff

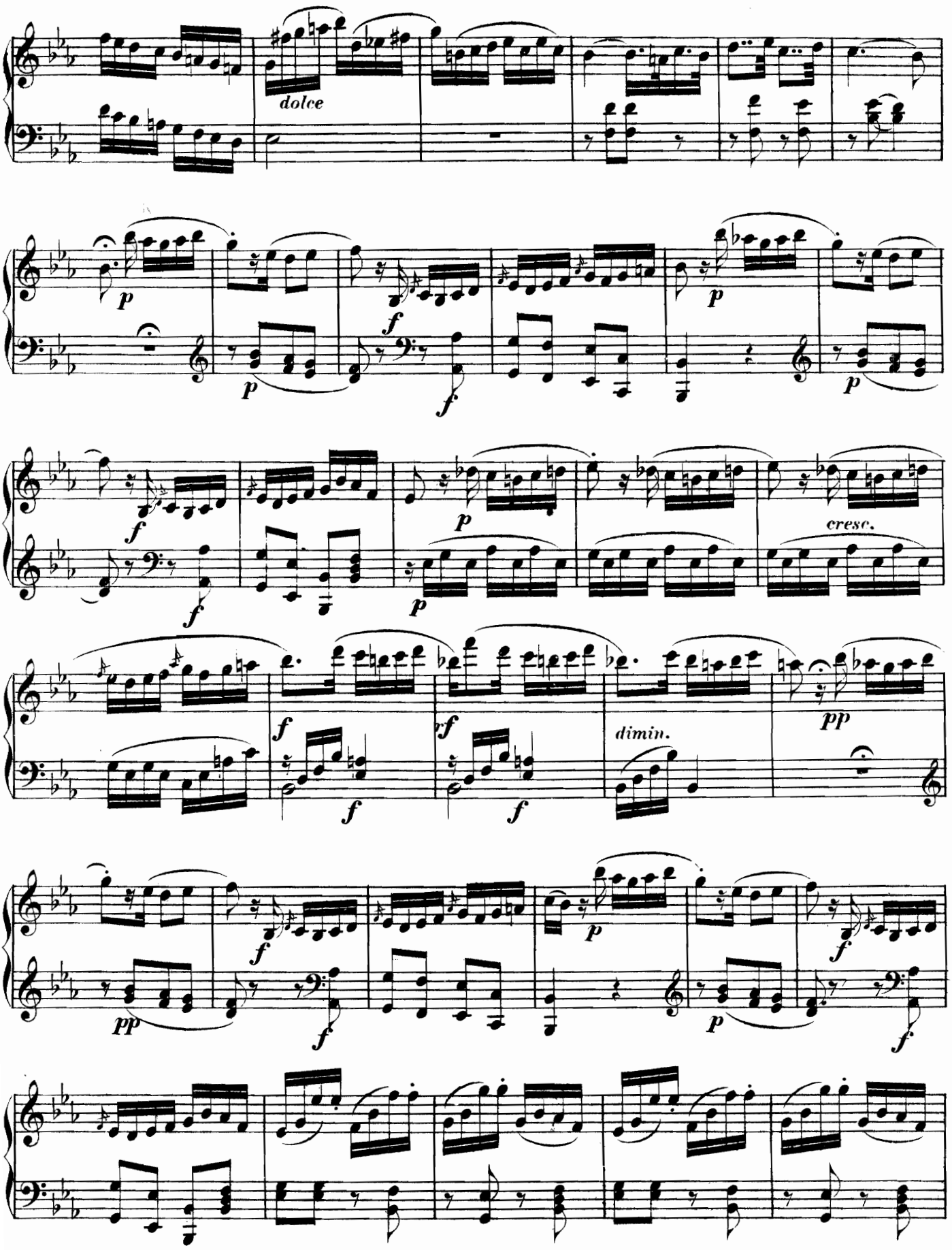
dolce
cresc.
dimin.

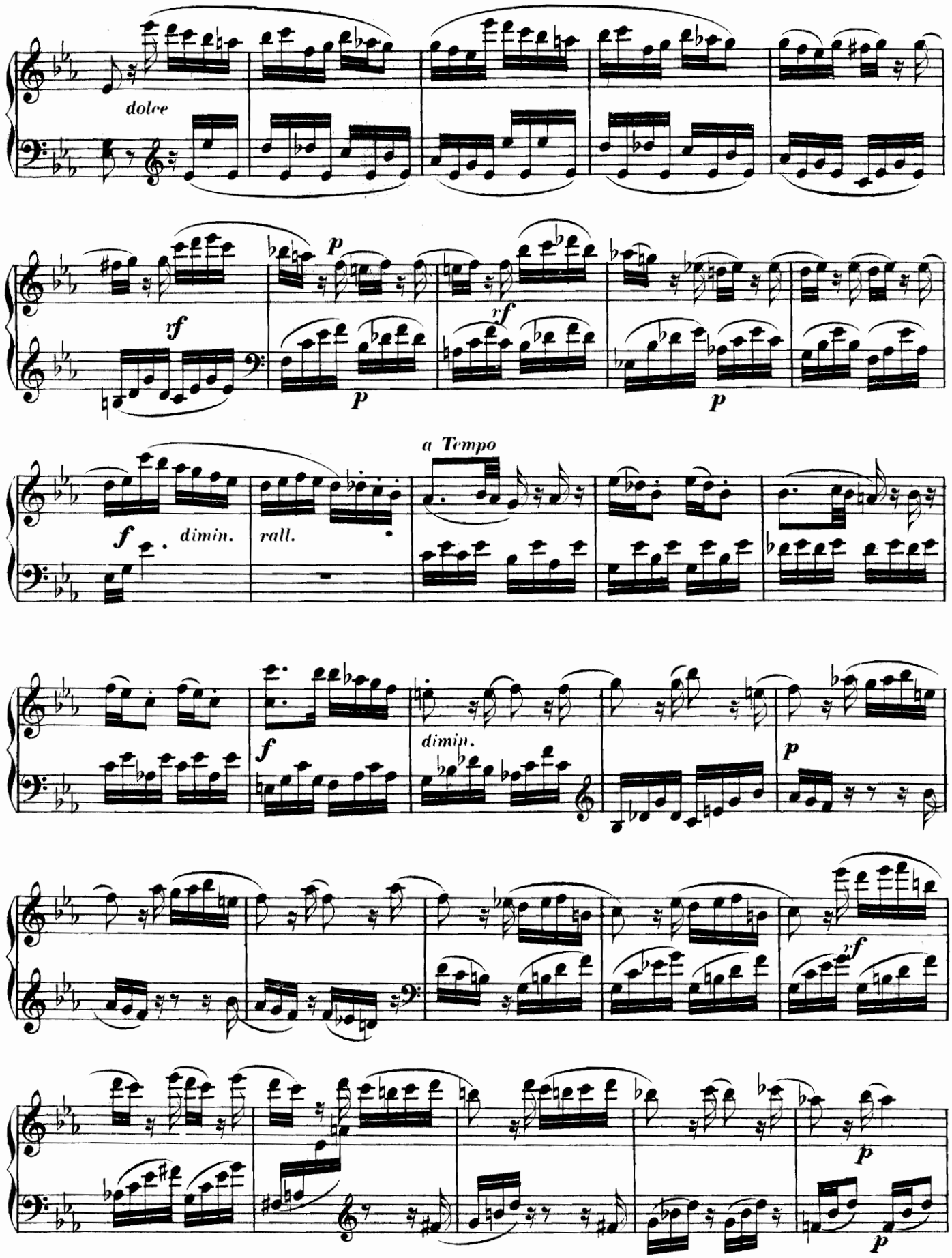
dolce
rf
p
rf
p
p
a Tempo
f
dimin.
rall.
f
dimin.
p
rf
p
p

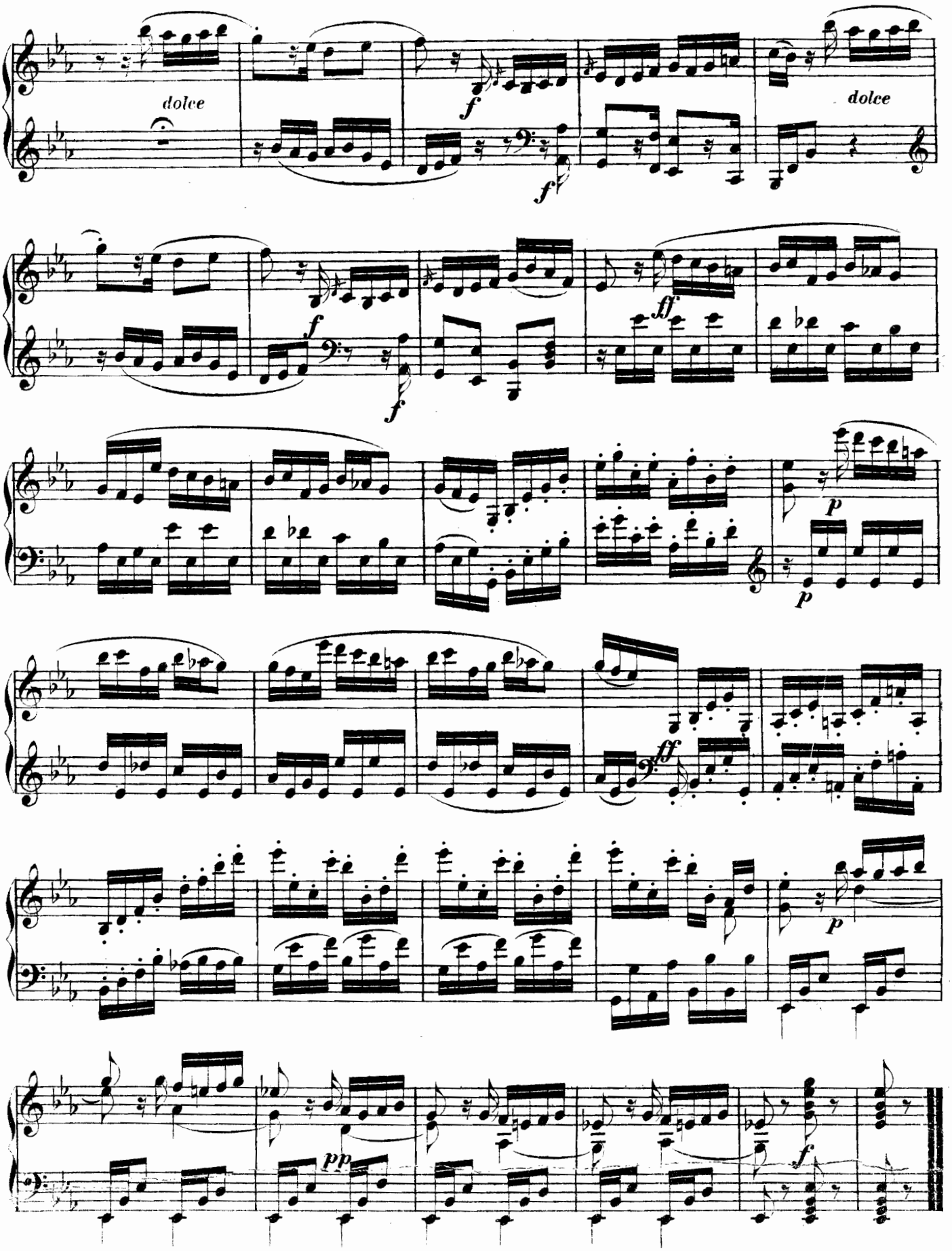
dolce
f
f
dolce
f
f
ff
p
p
ff
p
pp
f

SONATA VI.

(Op. 24, Nº 2.)

M. Clementi.

Allegro con spirito.

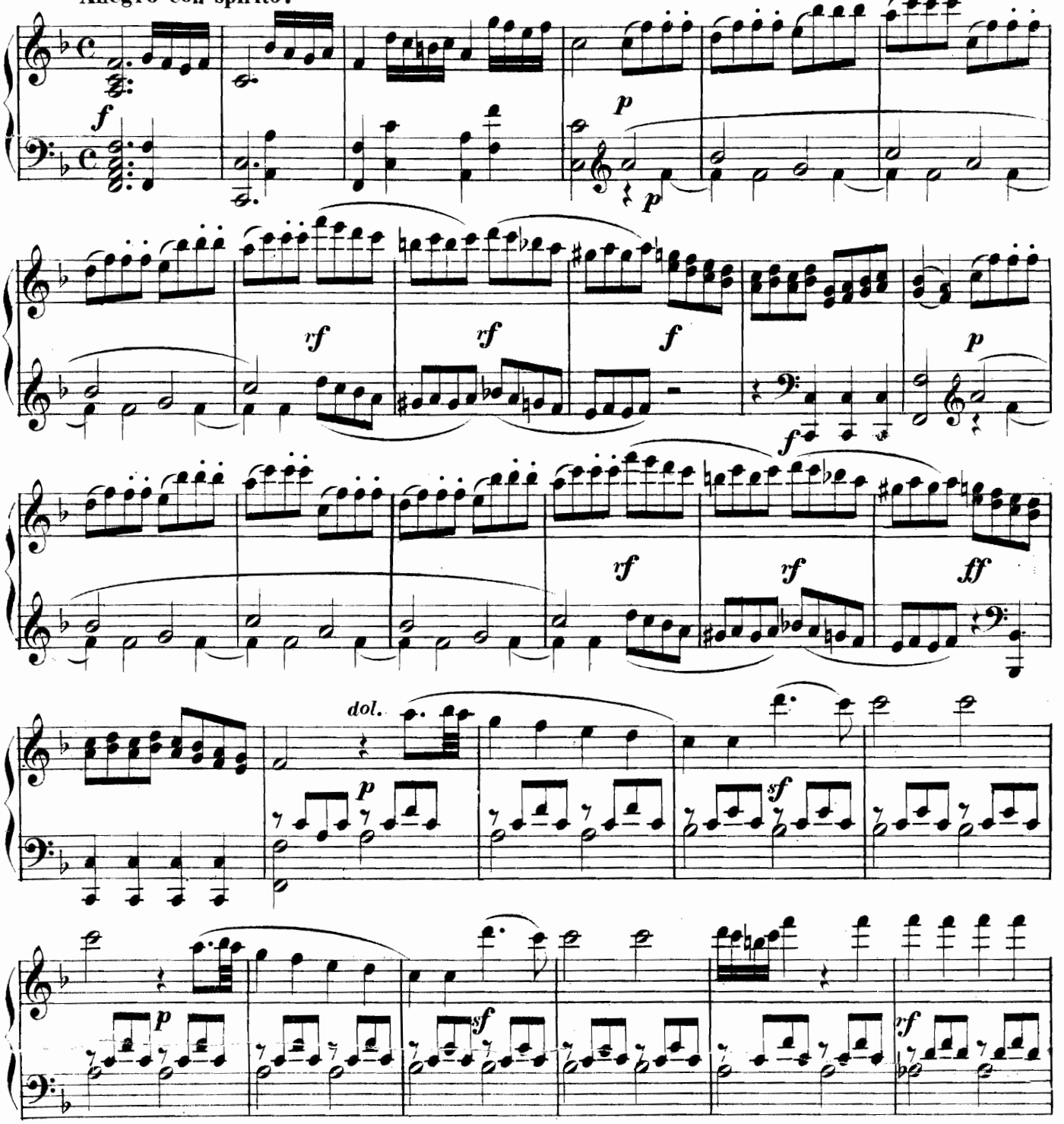

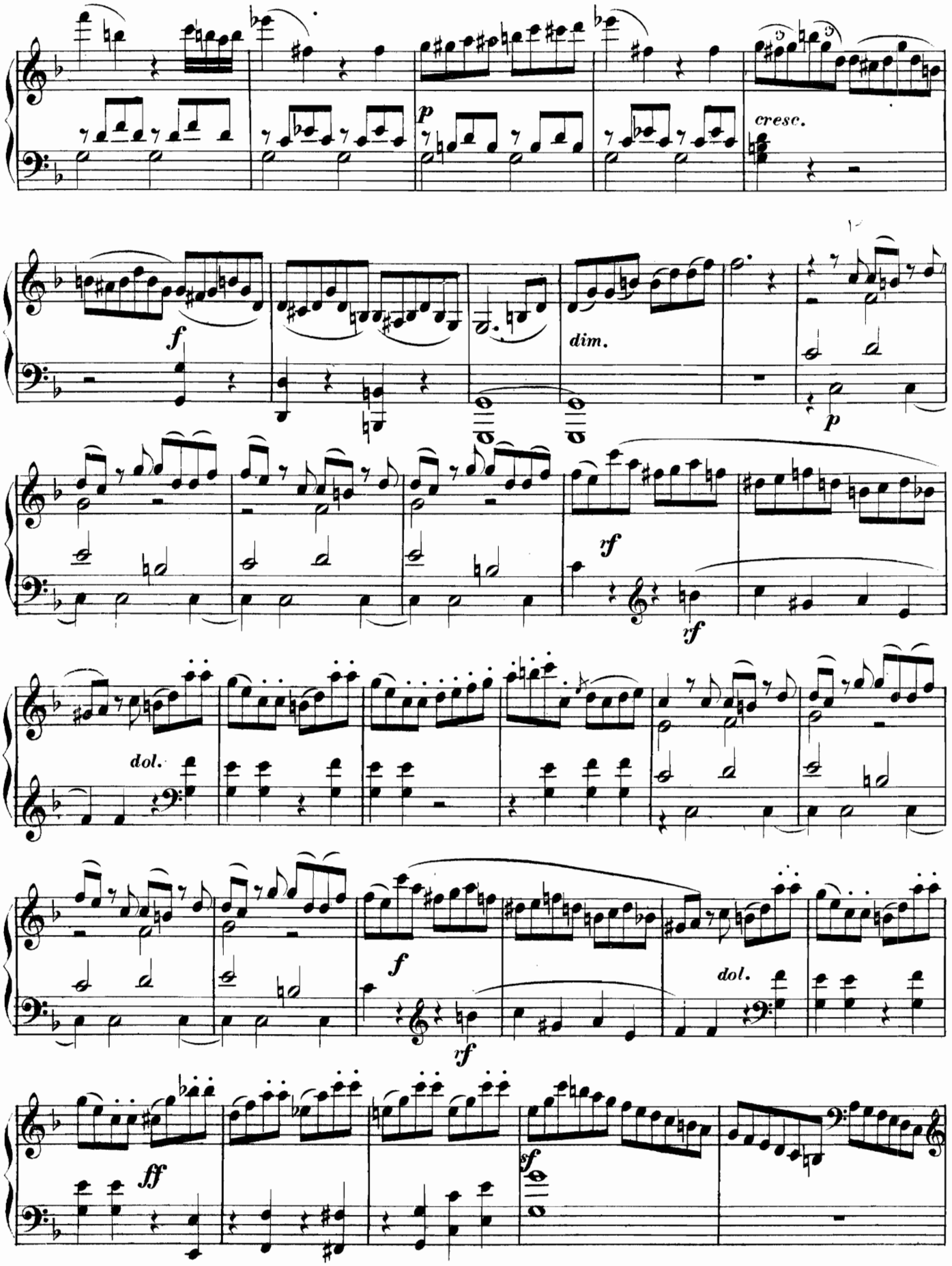
p
cresc.
f
dim.
p
rf
rf
dol.
f
rf
dol.
ff
sf

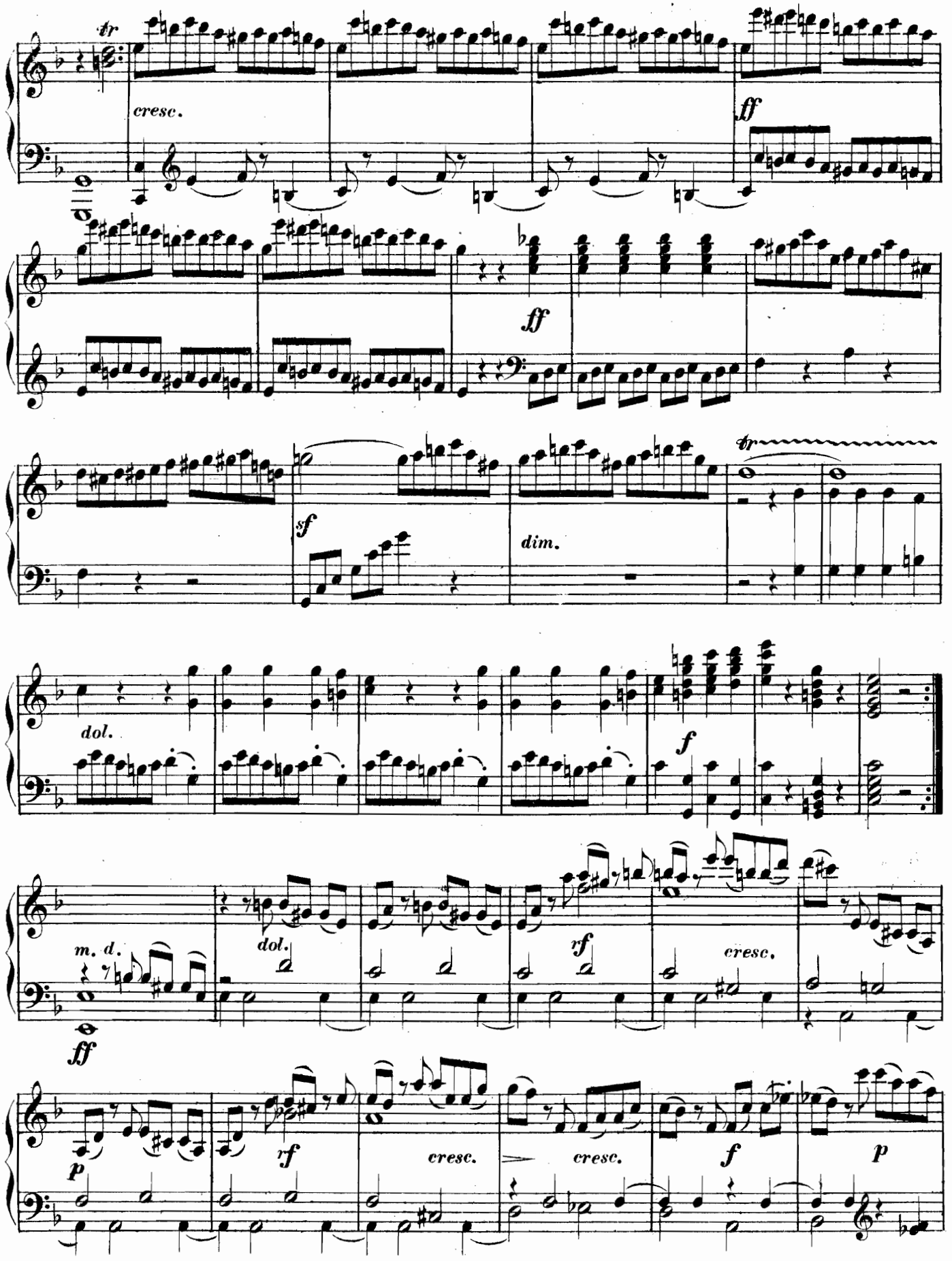
tr
cresc.
ff
ff
sf
dim.
tr
dol.
f
m. d.
ff
dol.
rf
cresc.
p
rf
cresc.
cresc.
f
p

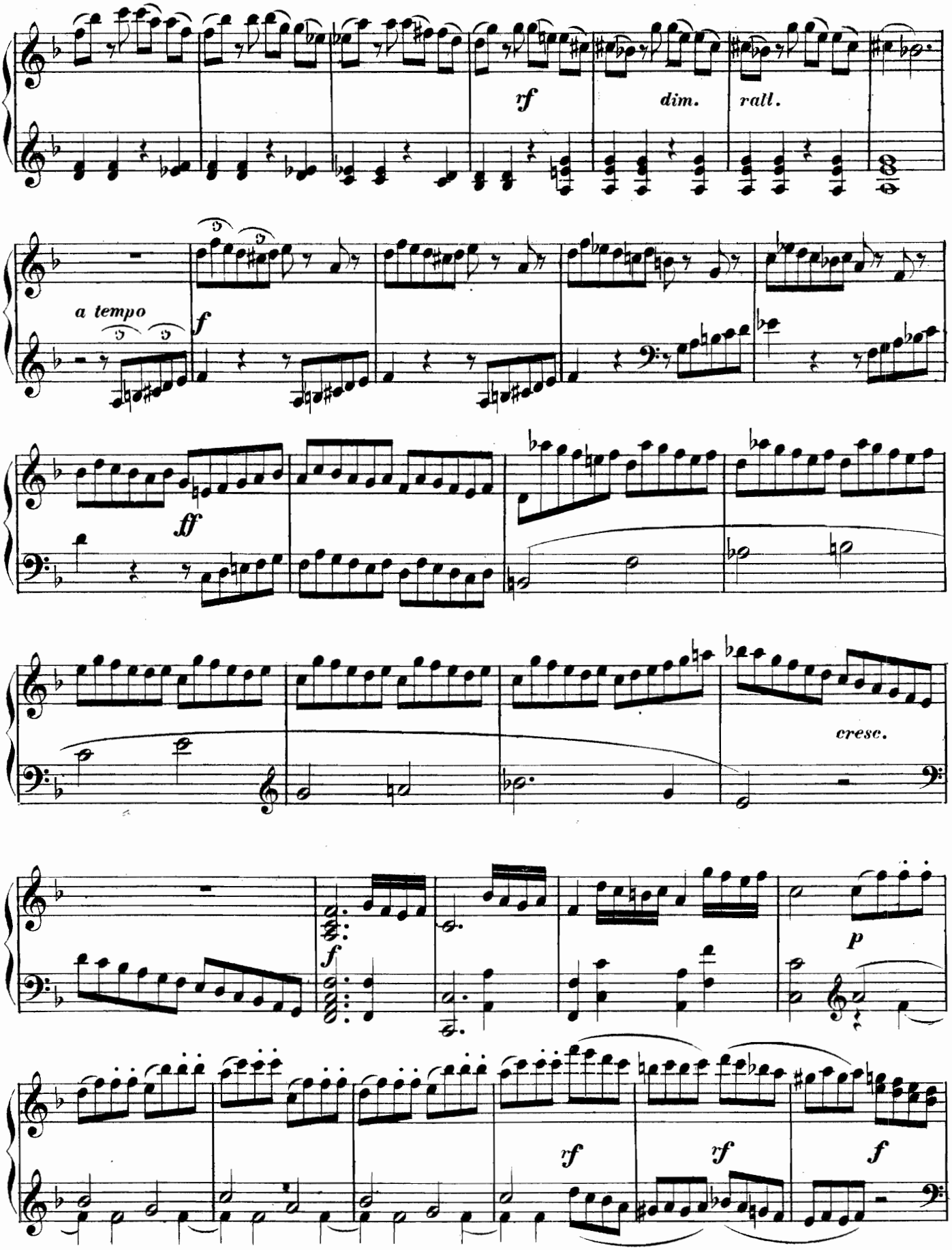
rf
dim.
rall.
a tempo
f
ff
cresc.
f
p
rf
rf
f

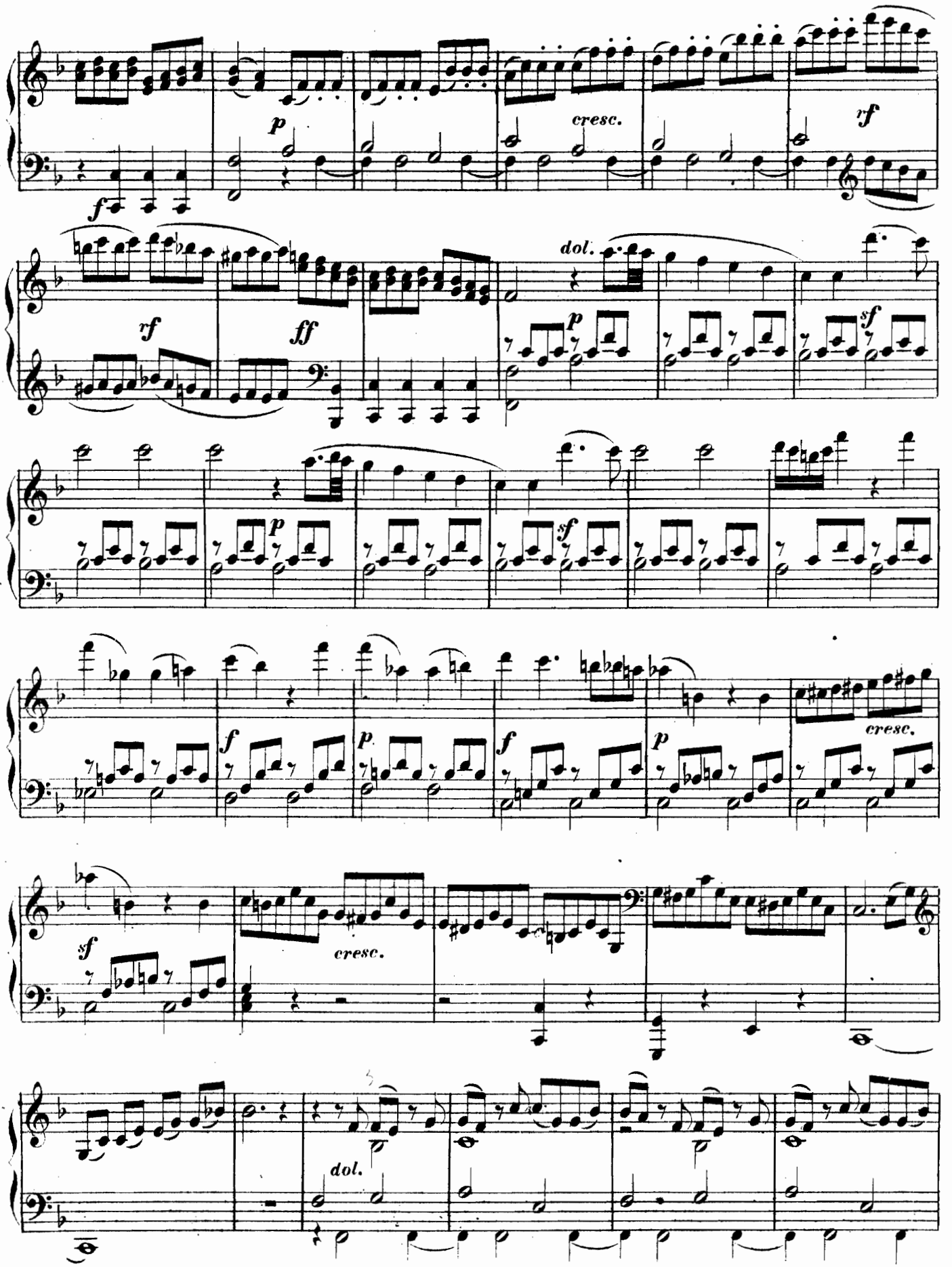
f
p
cresc.
rf
rf
ff
dol.
p
sf
p
sf
f
p
f
p
cresc.
sf
cresc.
dol.

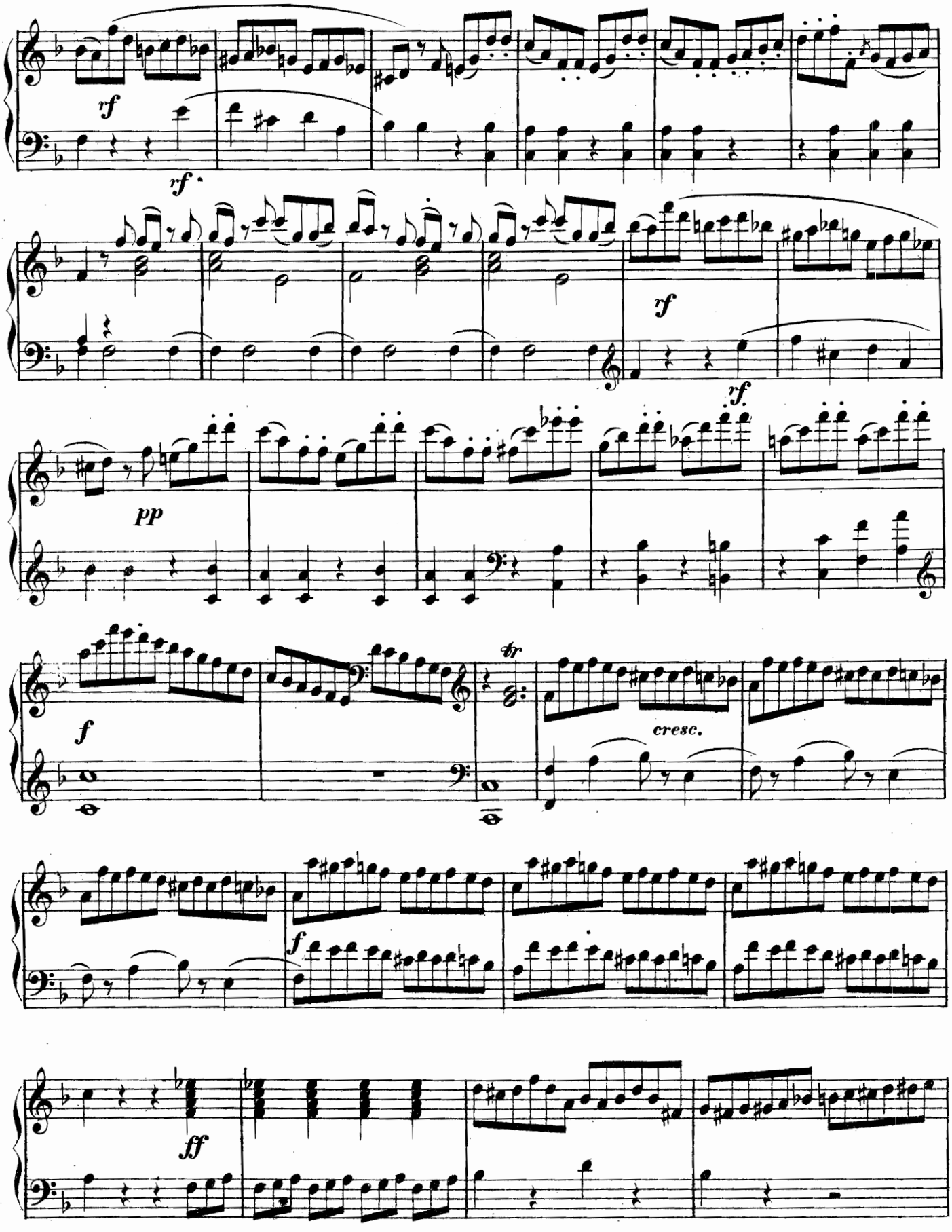
rf
rf
rf
rf
pp
f
tr
cresc.
f
ff

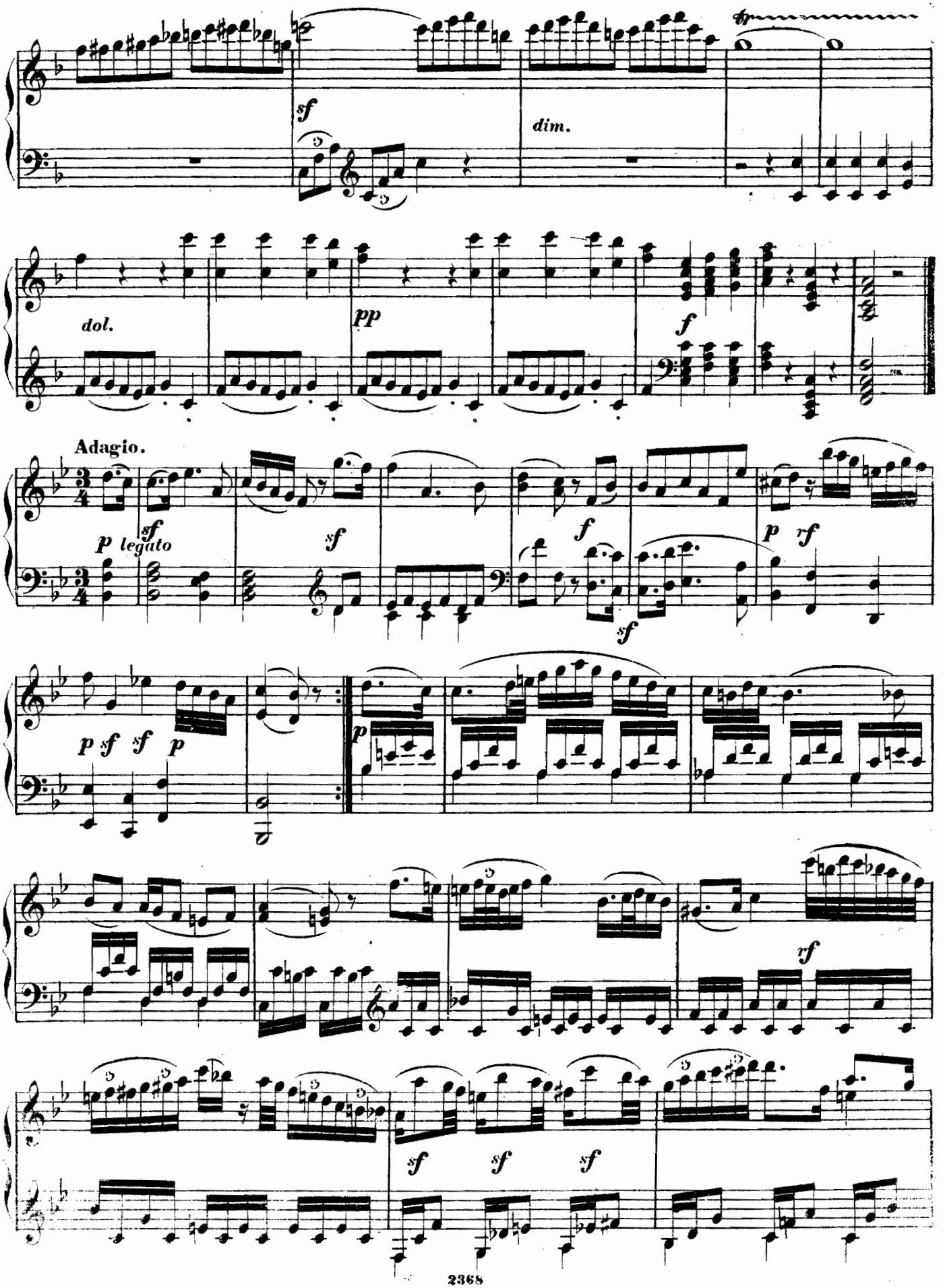
sf
dim.
dol.
pp
f
Adagio.
p legato
sf
sf
f
sf
p rf
p sf sf p
p
rf
sf sf sf

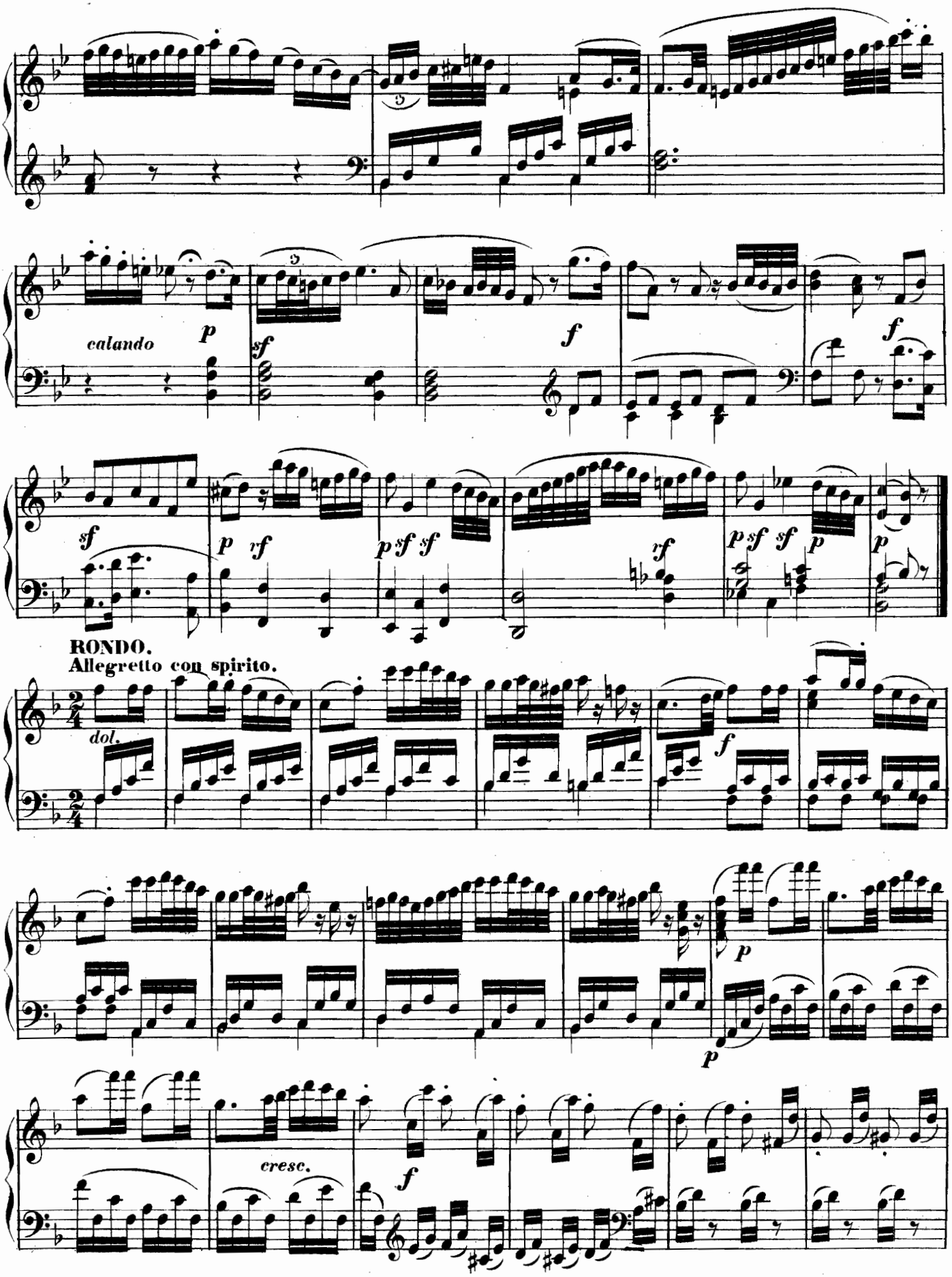
calando
p
sf
f
f
sf
p rf
p sf sf
rf
p sf sf p
p
RONDO.
Allegretto con spirito.
dol.
f
p
p
cresc.
f

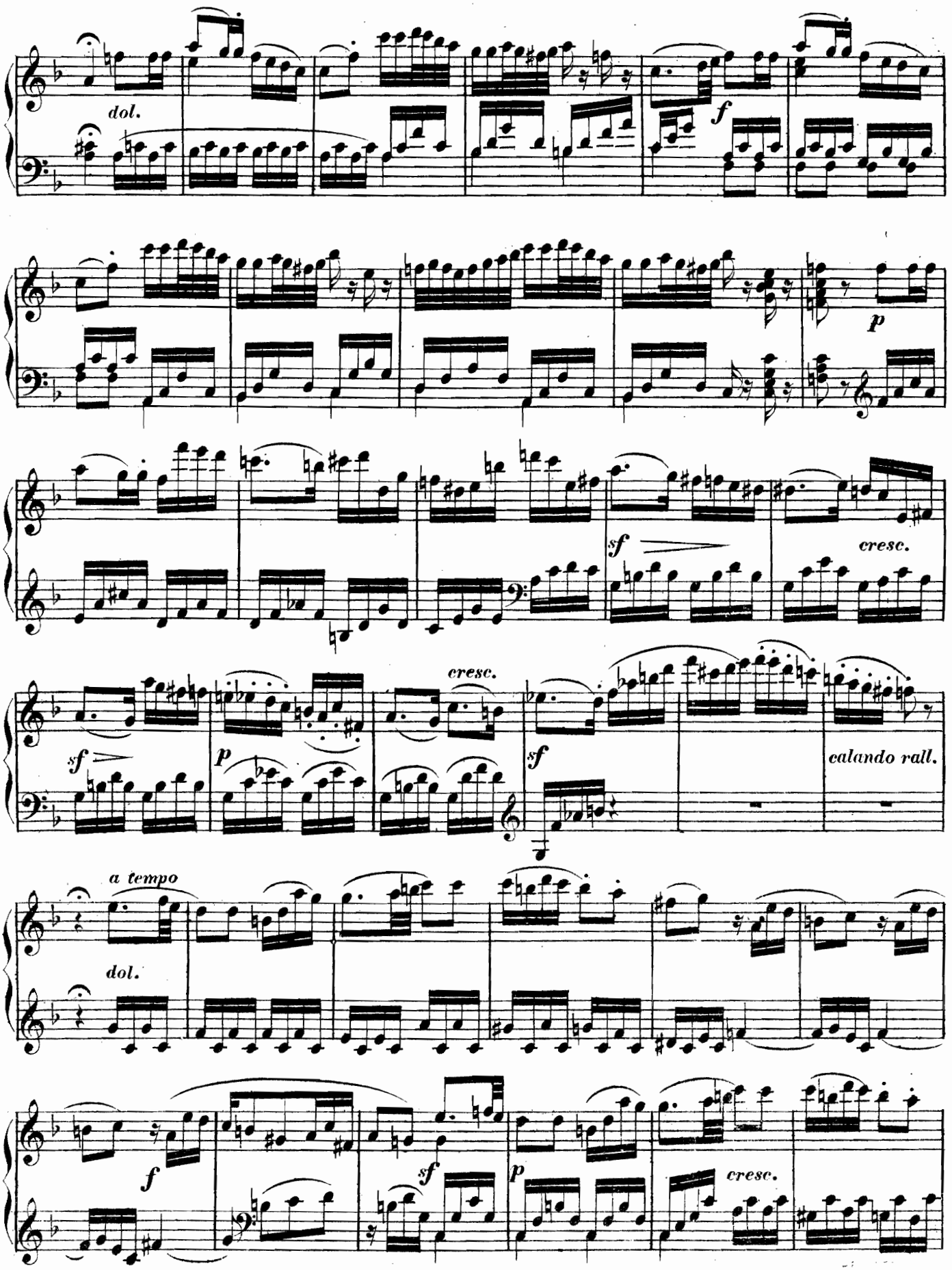
dol.
f
p
sf
cresc.
sf
p
cresc.
sf
calando rall.
a tempo
dol.
f
sf
p
cresc.

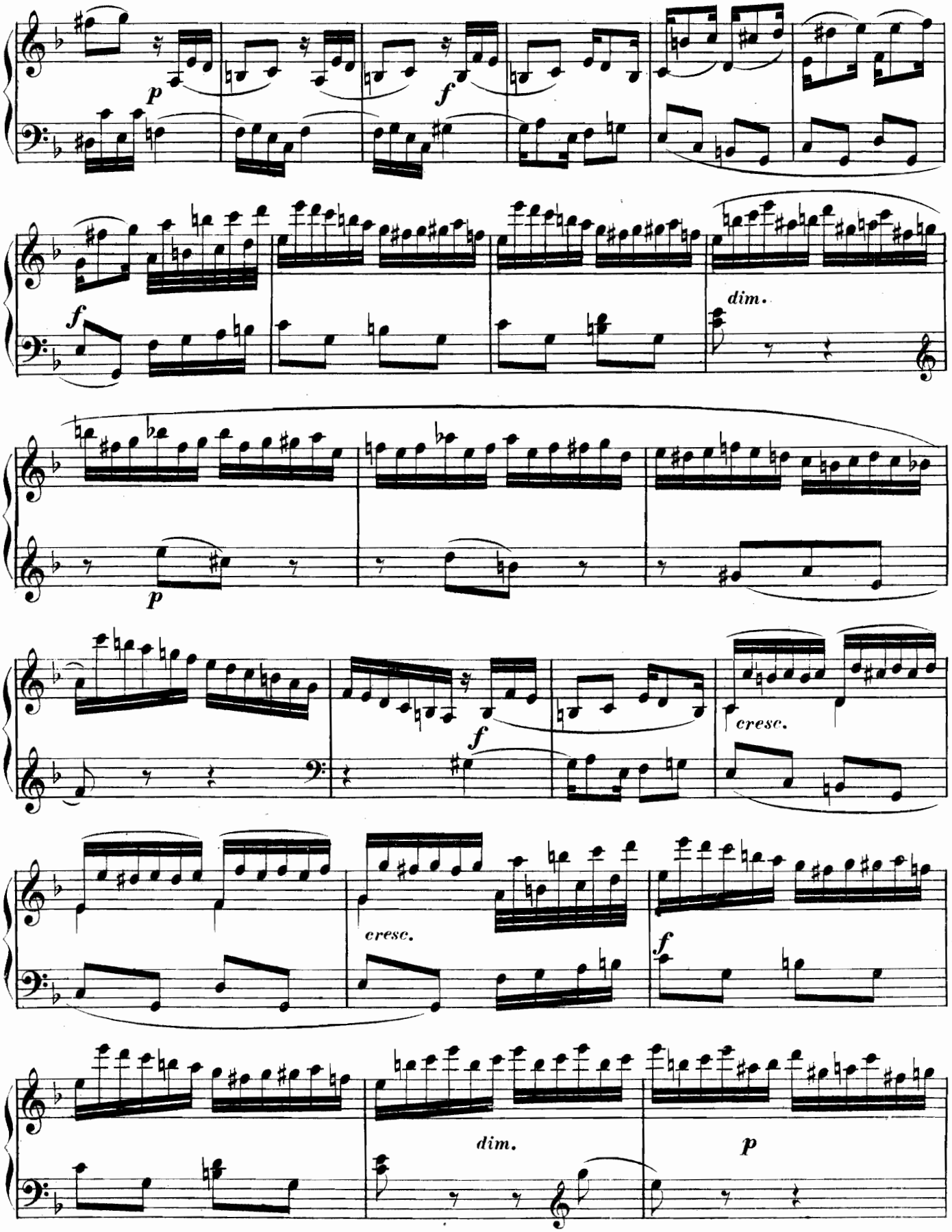
p
f
f
dim.
p
f
cresc.
cresc.
f
dim.
p

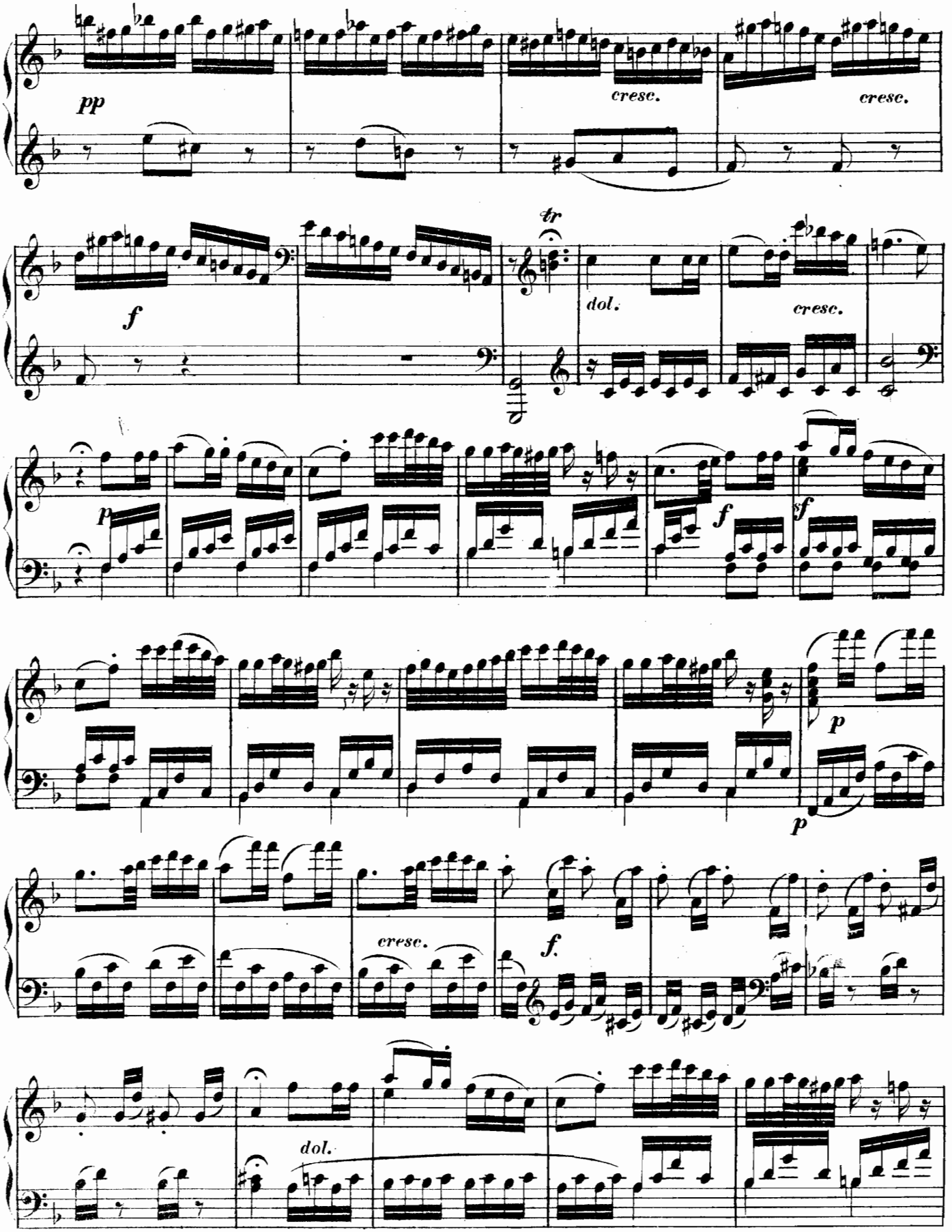
pp
cresc.
cresc.
f
tr
dol.
cresc.
p
f
sf
p
p
cresc.
f.
dol.

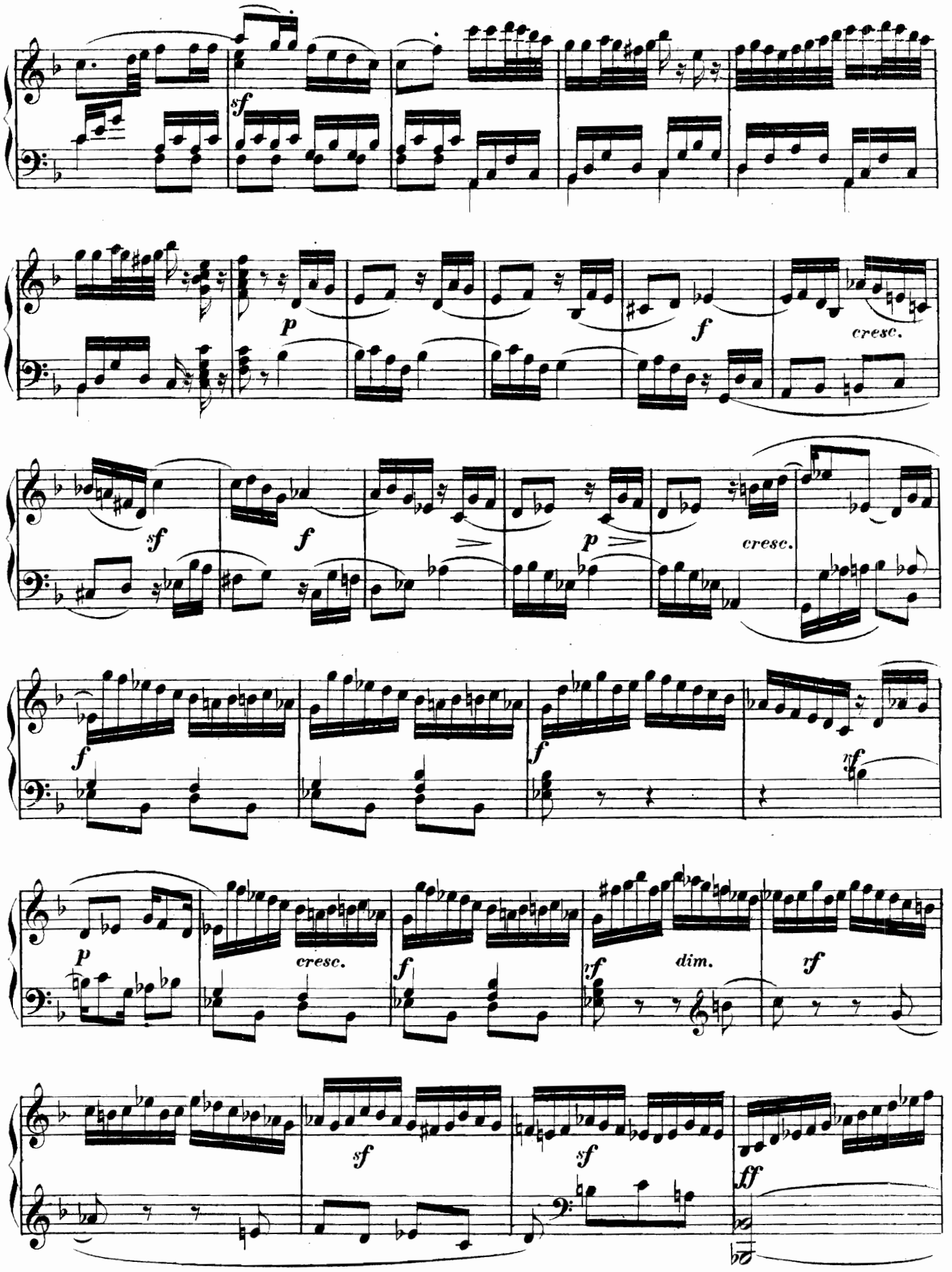
sf
p
f
cresc.
sf
f
p
cresc.
f
f
rf
p
cresc.
f
rf
dim.
rf
sf
sf
ff

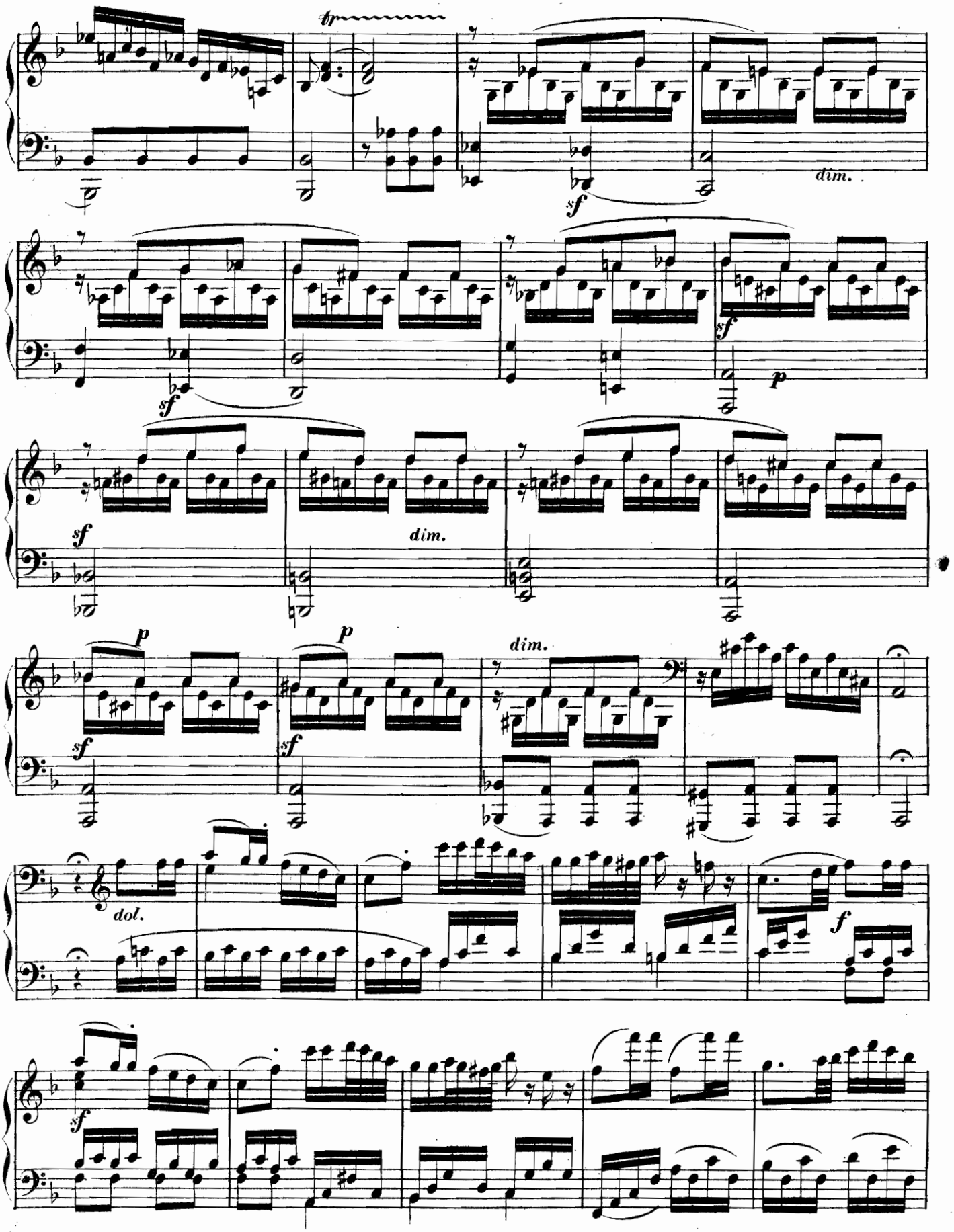
tr
dim.
sf
sf
p
sf
dim.
p
p
sf
sf
dim.
dol.
f
sf

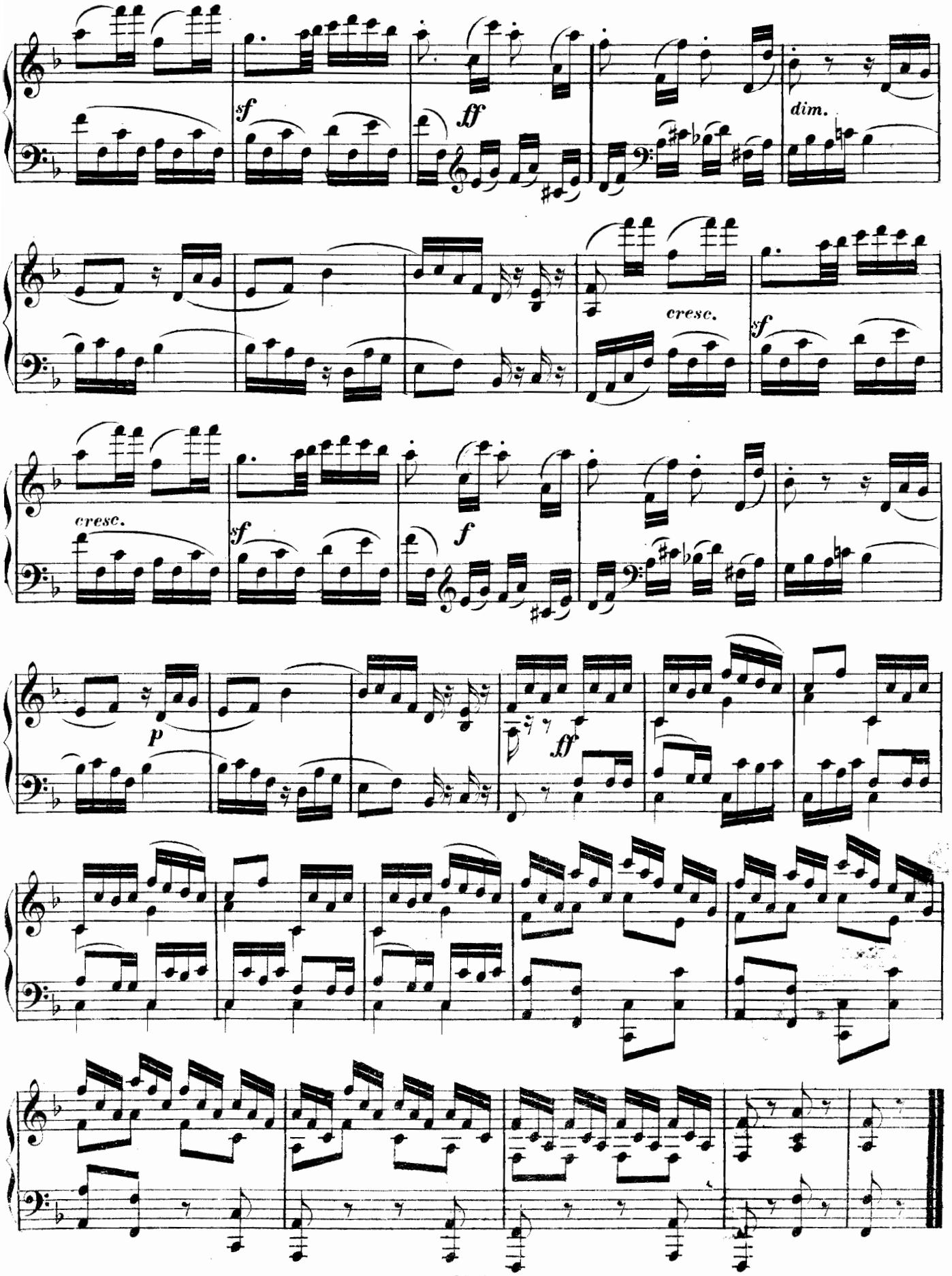
sf
ff
dim.
cresc.
sf
cresc.
sf
f
p
ff

SONATA VII.

(Op. 24, Nº 3.)

Allegro con vivacita.

M. Clementi.

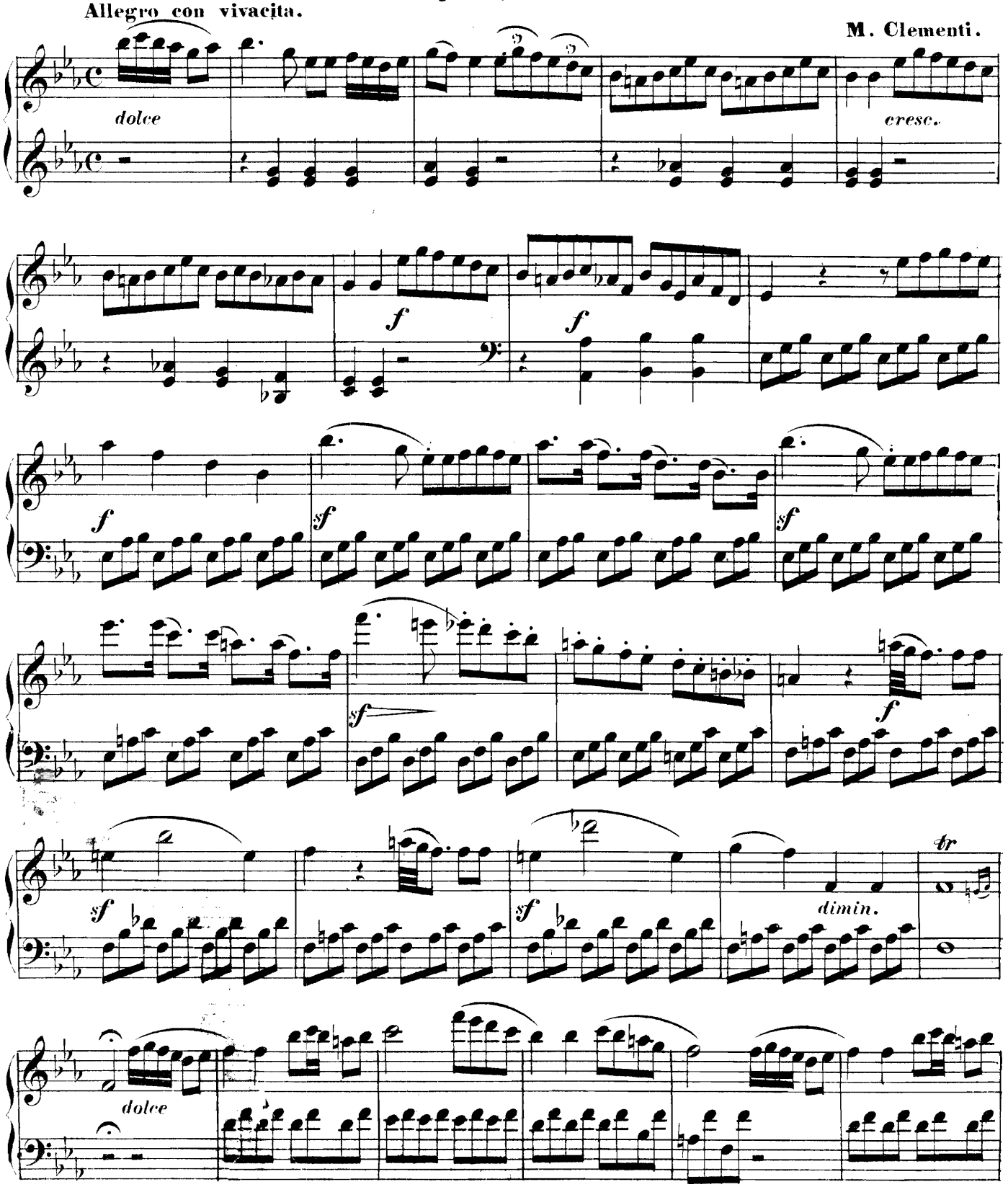

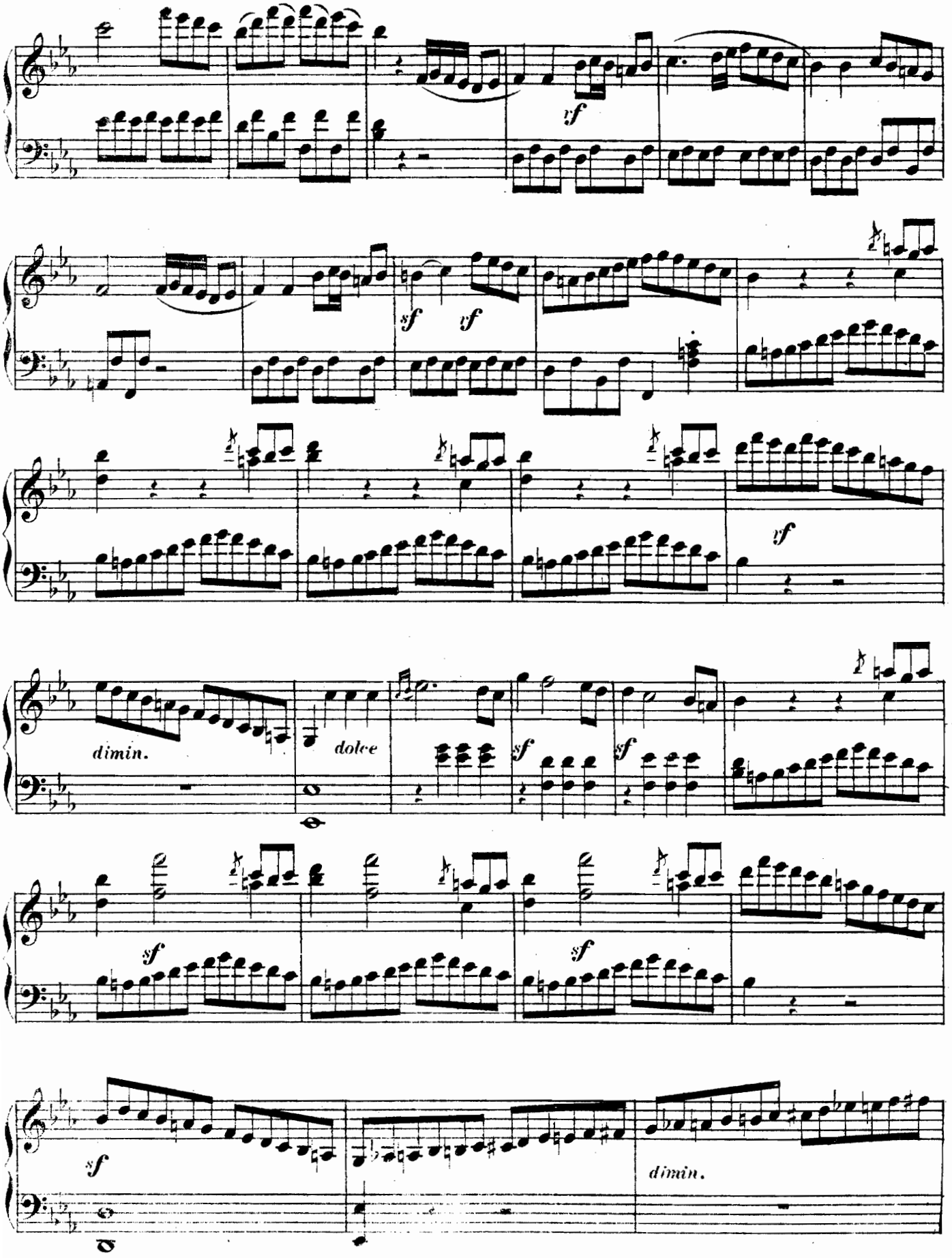
vf
sf
vf
vf
dimin.
dolce
sf
sf
sf
sf
sf
dimin.

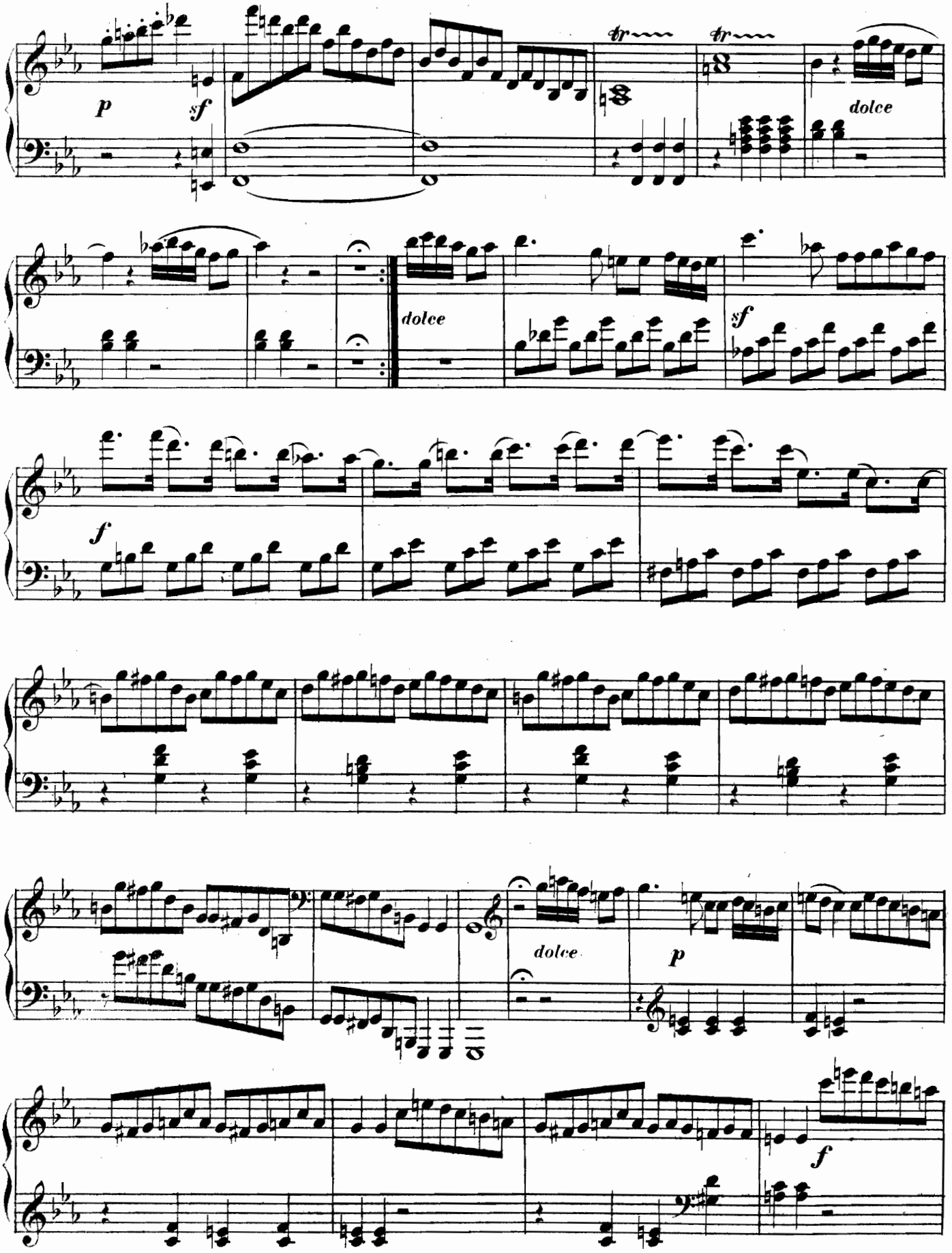
p
sf
tr
tr
dolce
dolce
sf
f
dolce
p
f

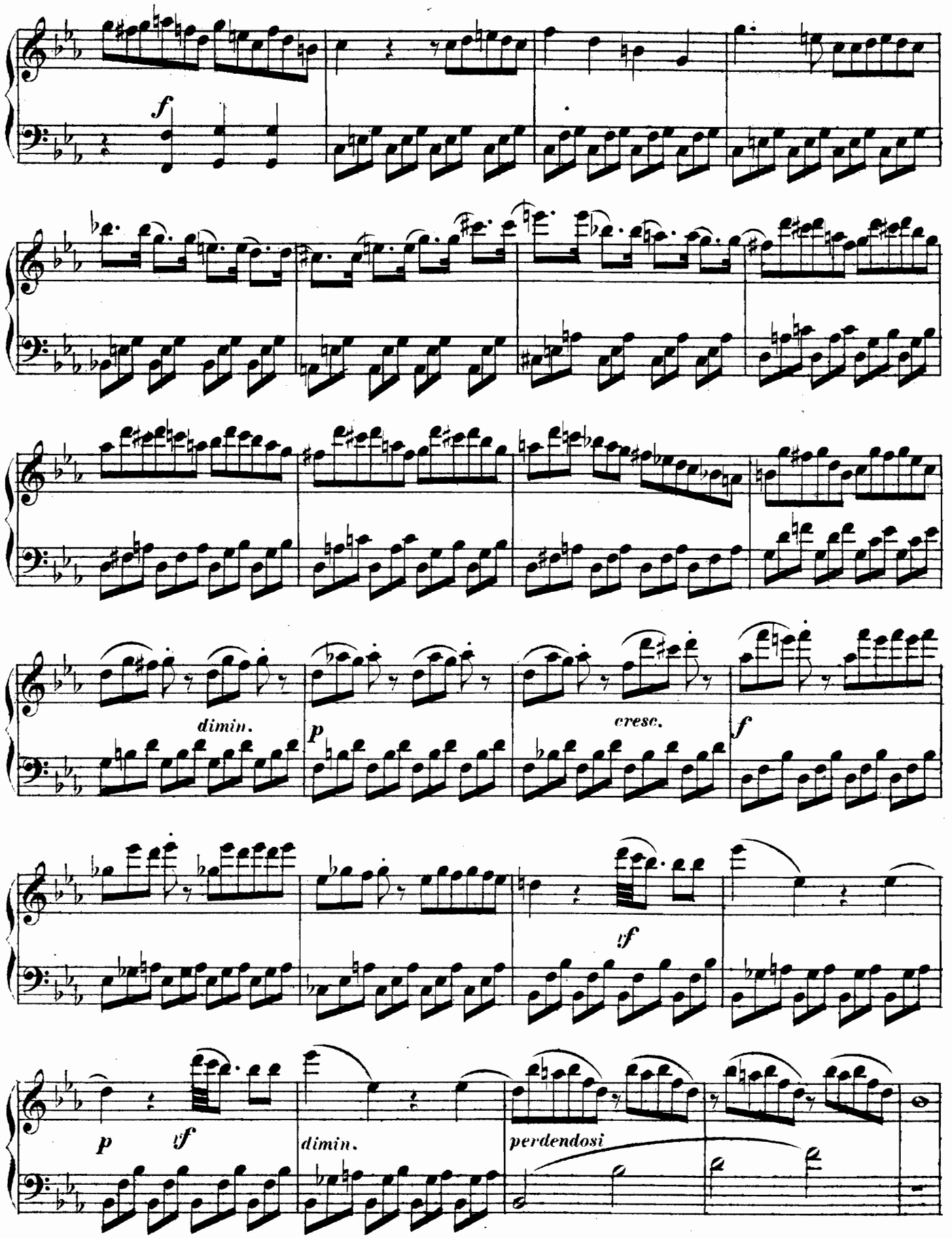
f
dimin.
p
cresc.
f
p
ff
dimin.
perdendosi

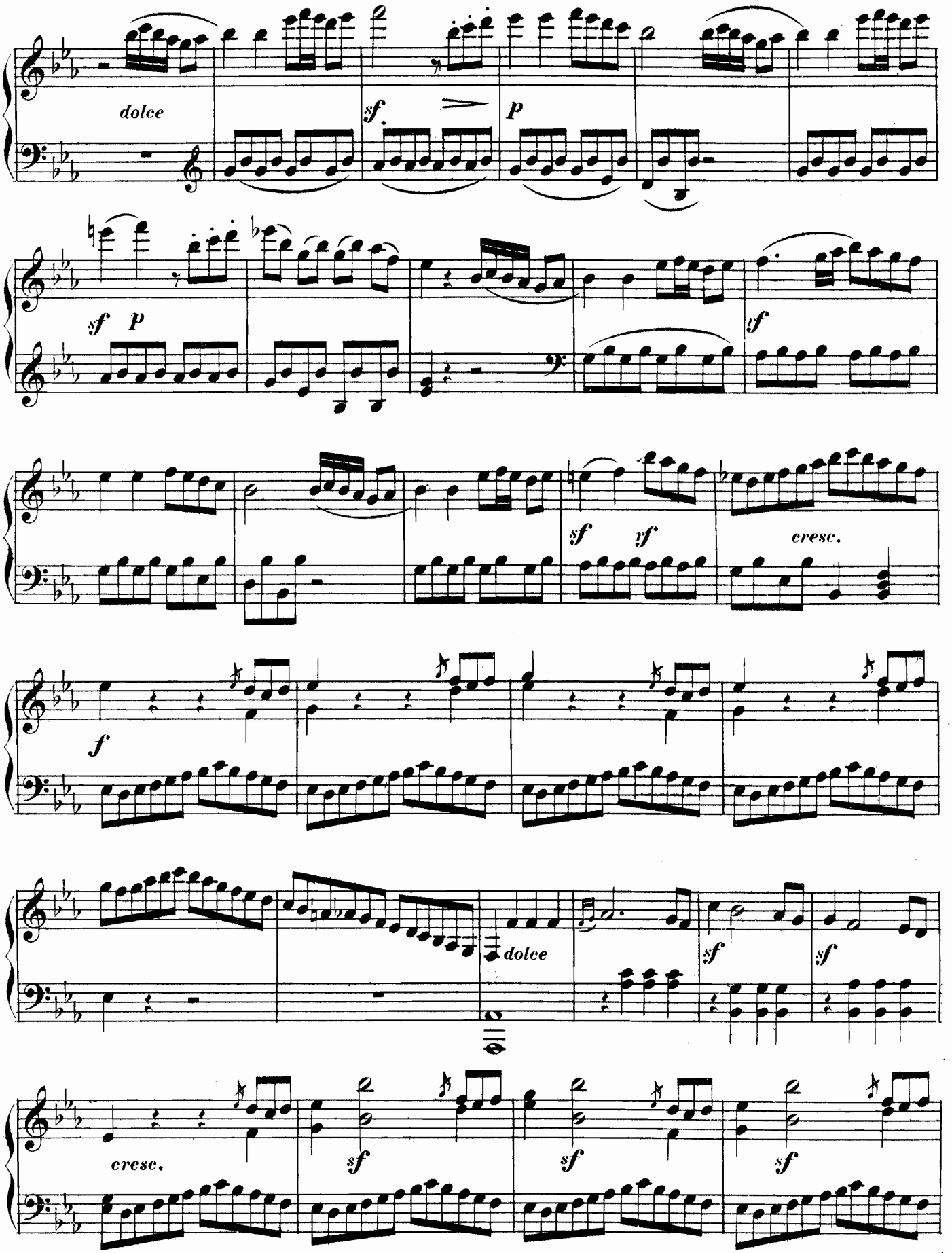
dolce
sf
p
sf
p
tf
sf
yf
cresc.
f
dolce
sf
sf
cresc.
sf
sf
sf

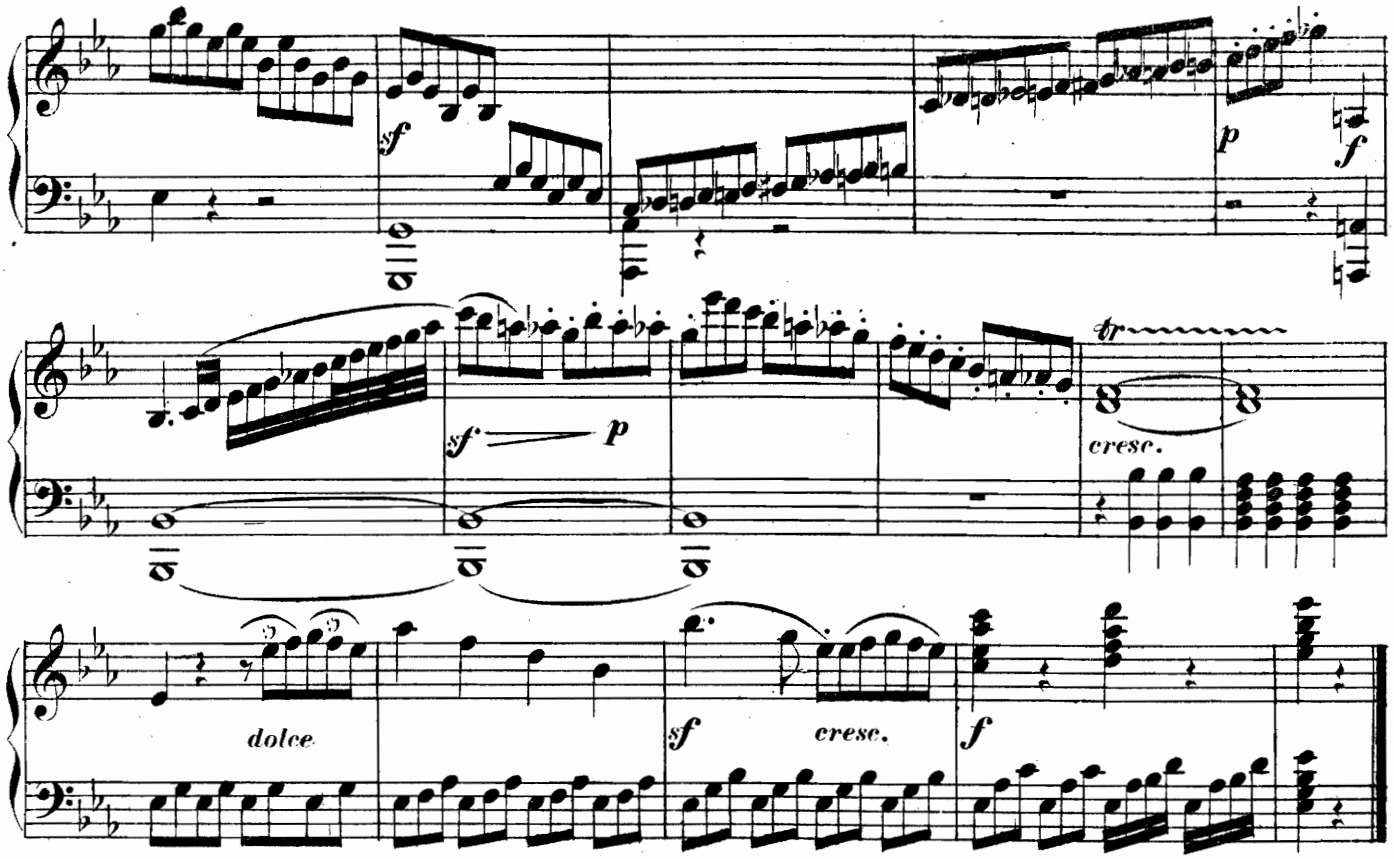

ARIETTA CON VARIAZIONI.

Allegretto vivace.

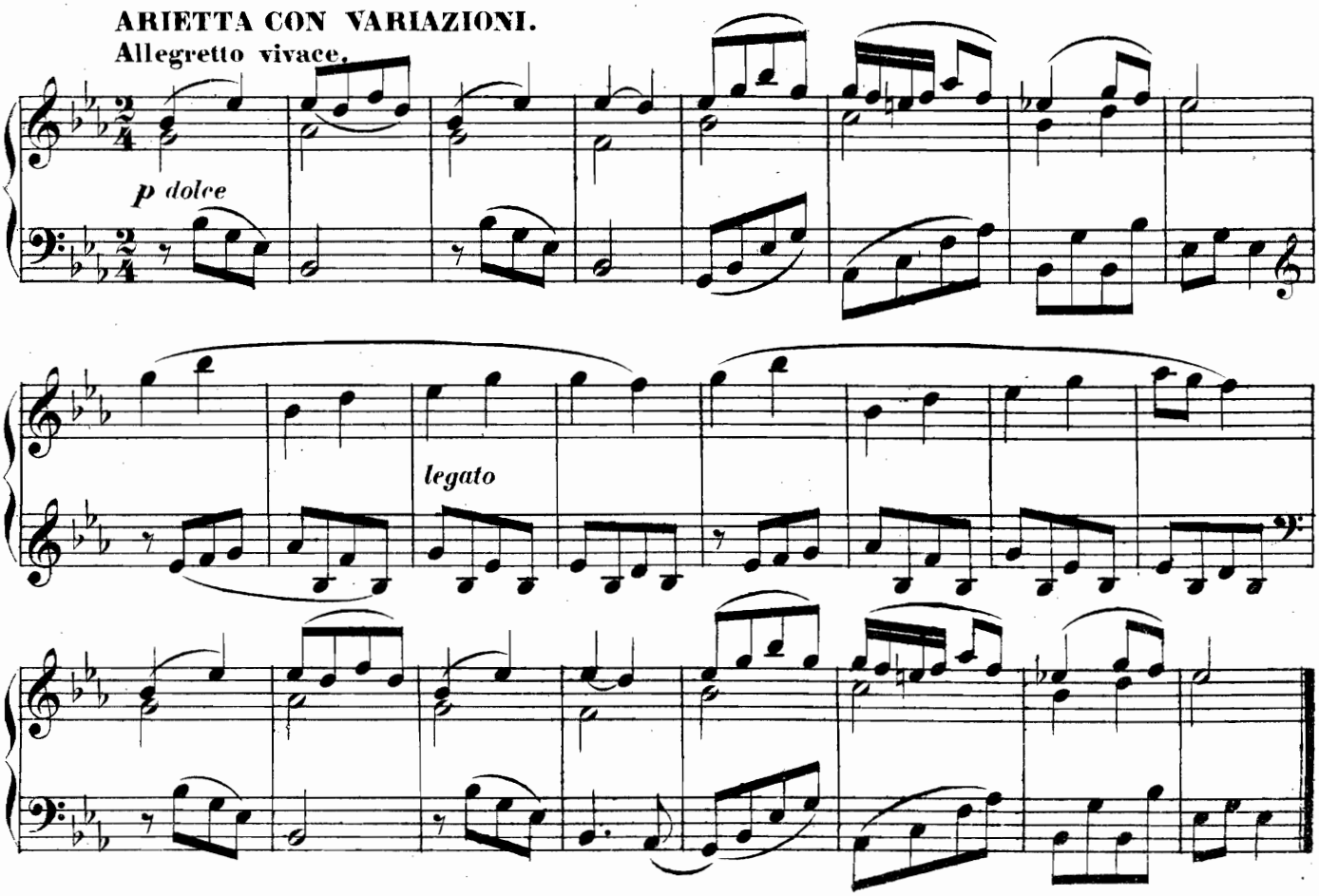

VAR. I.

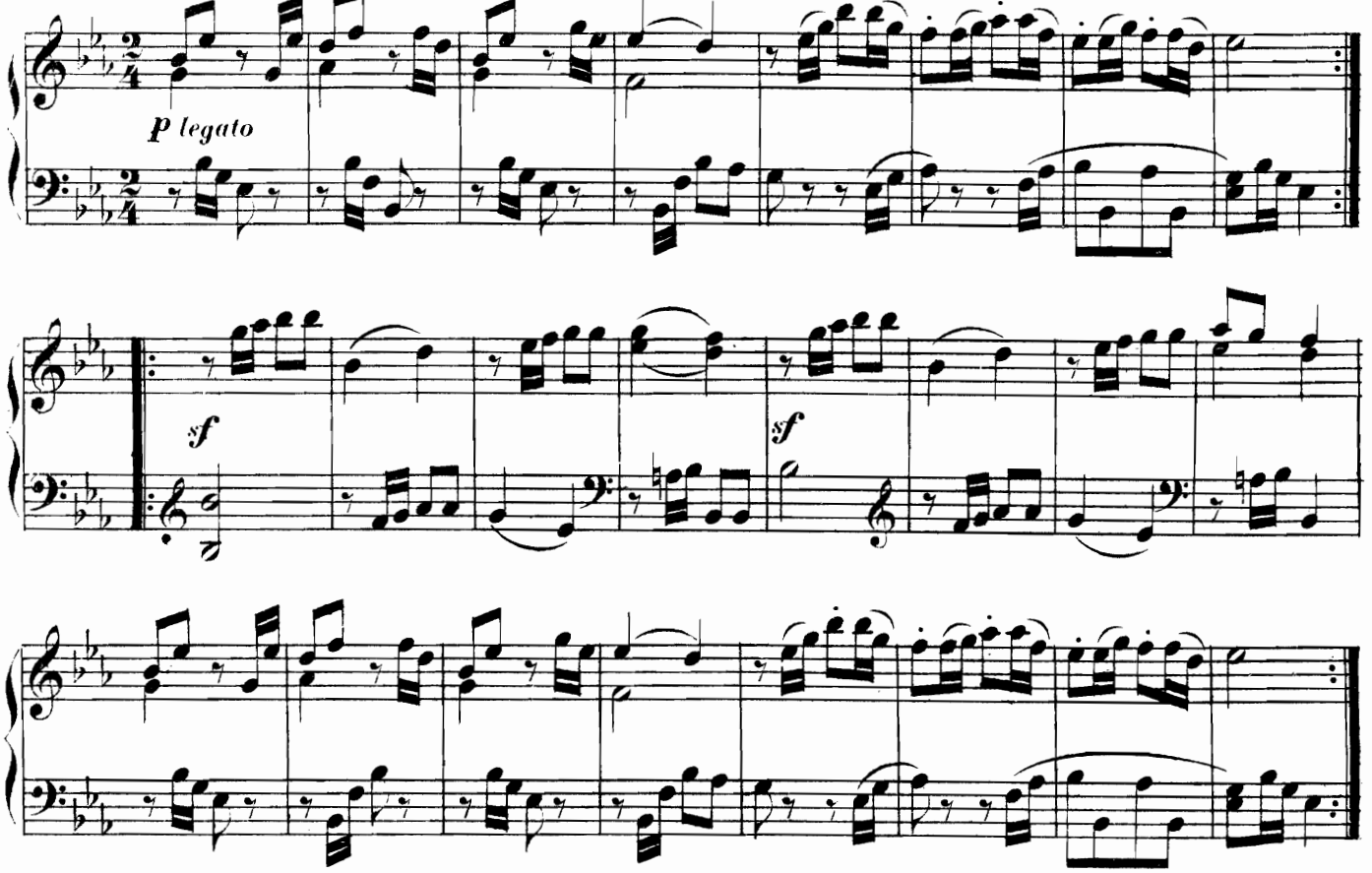

VAR. II.

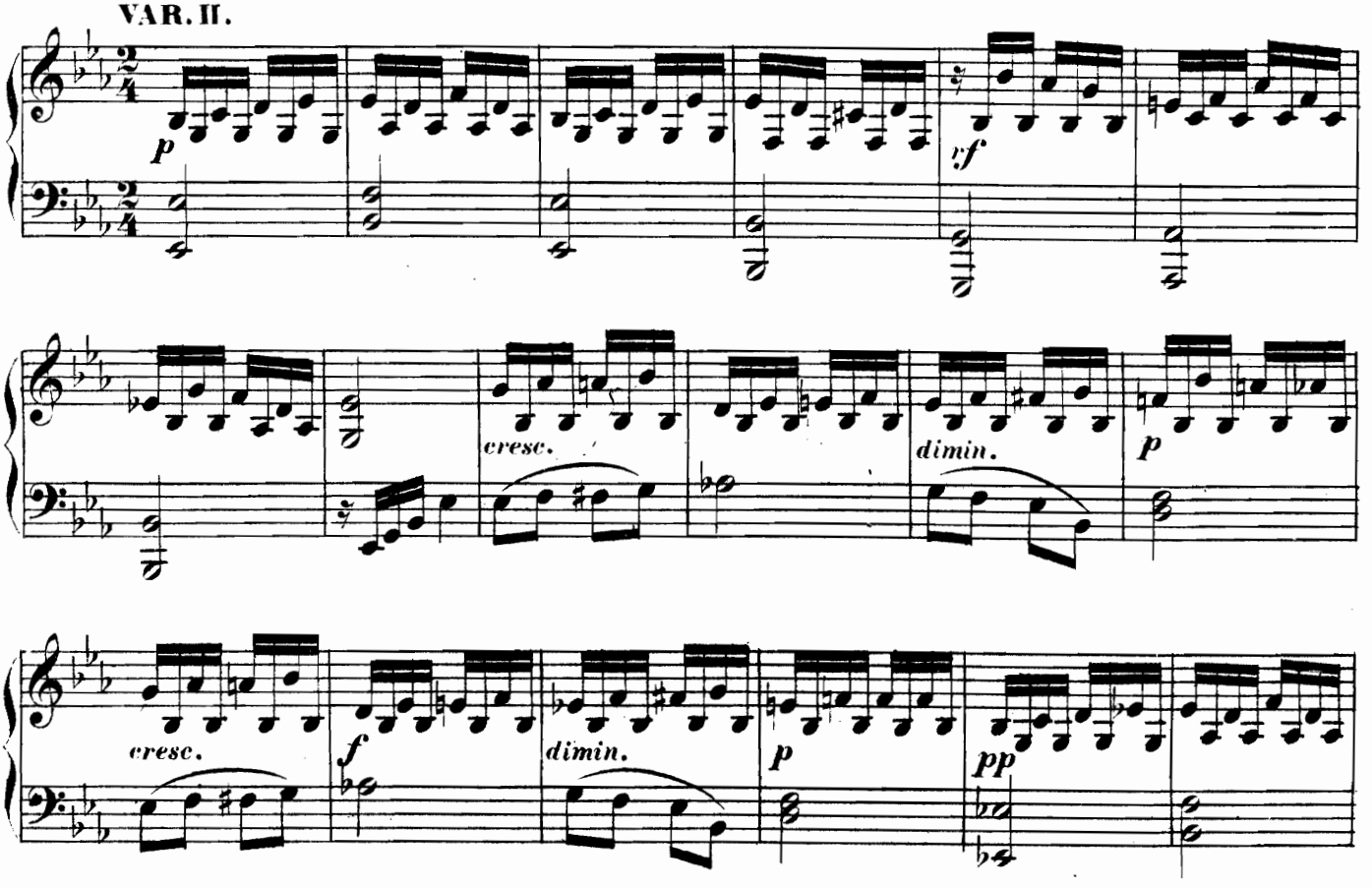

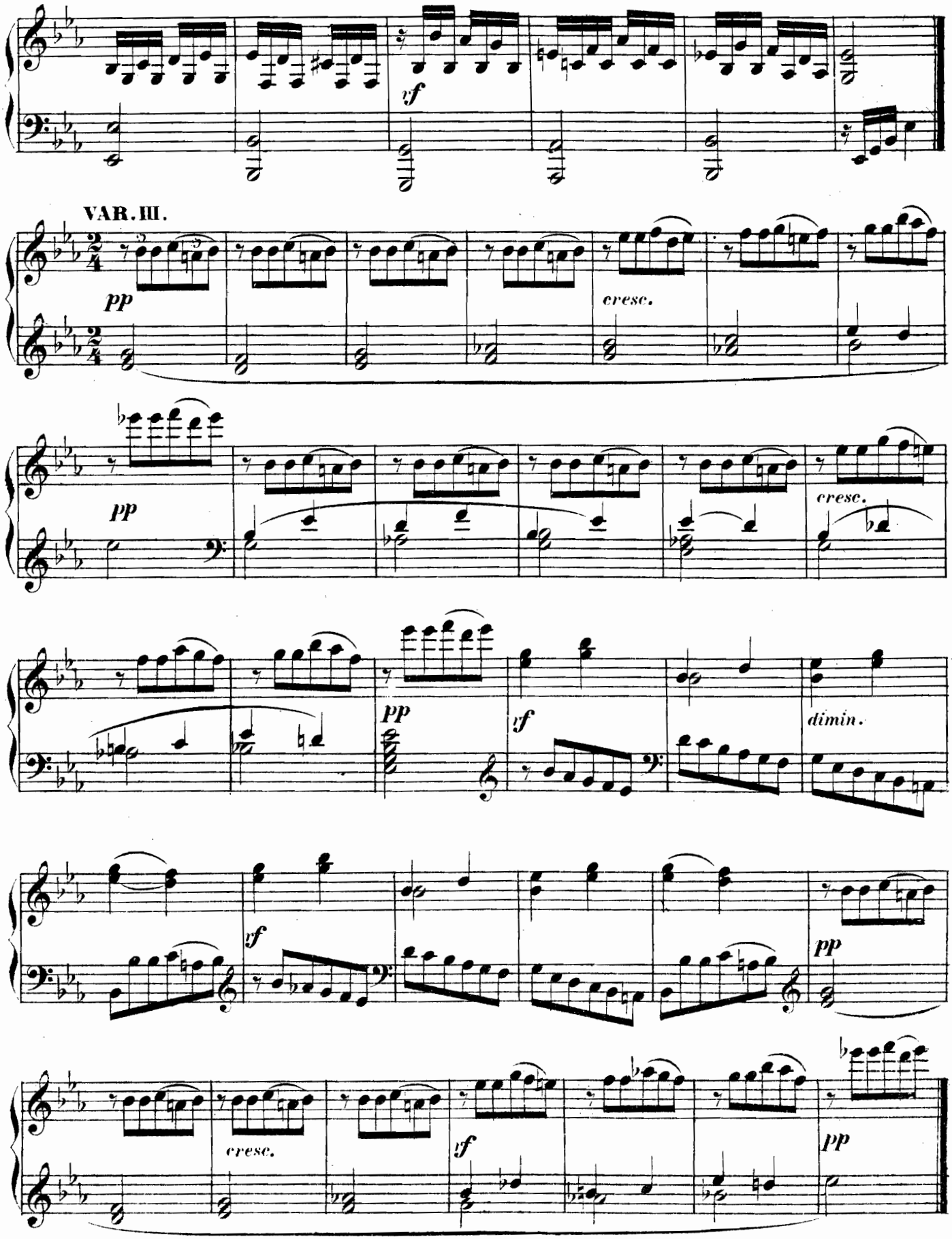
VAR. III.
pp
cresc.
pp
cresc.
pp
sf
dimin.
sf
pp
cresc.
sf
pp

VAR. IV.

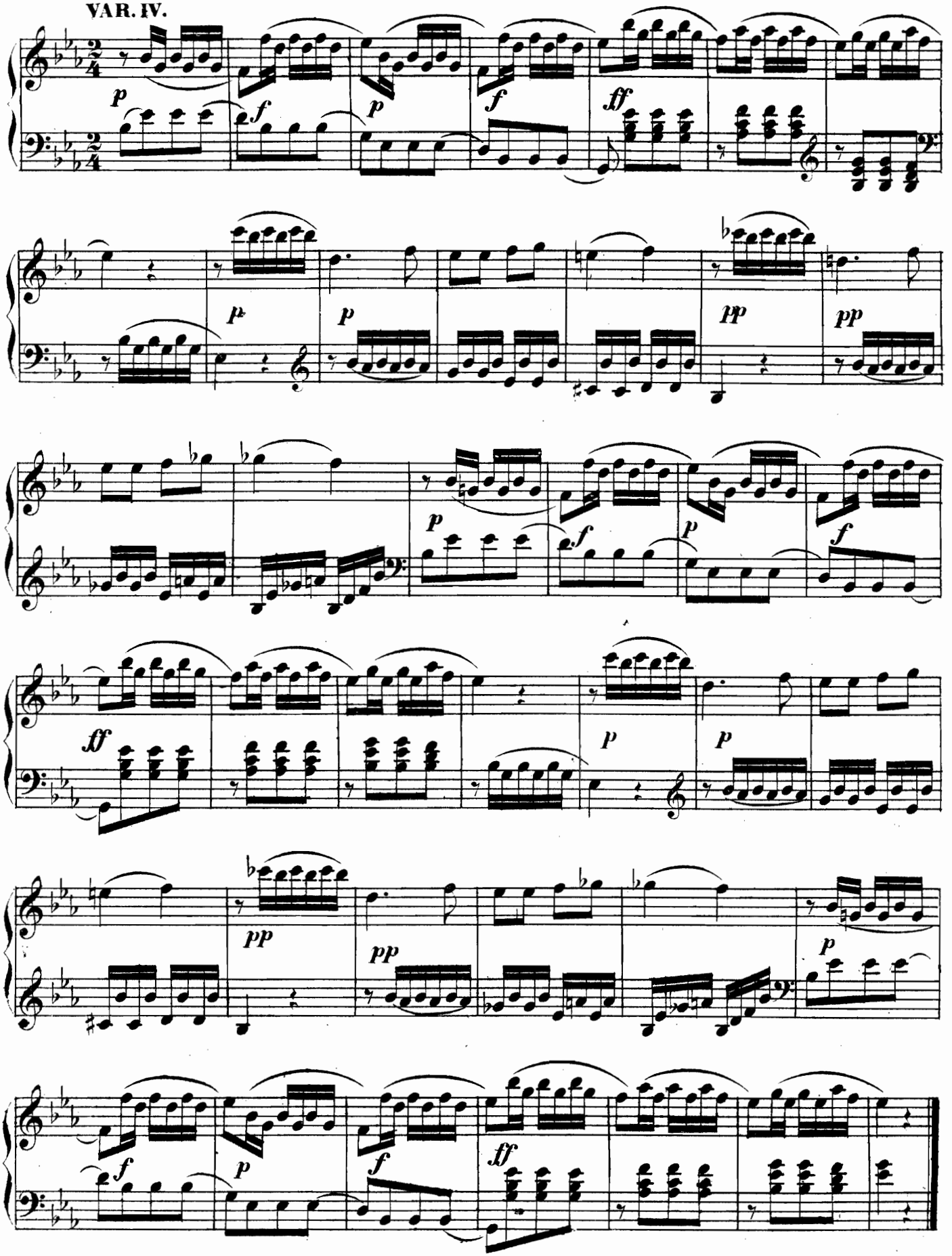

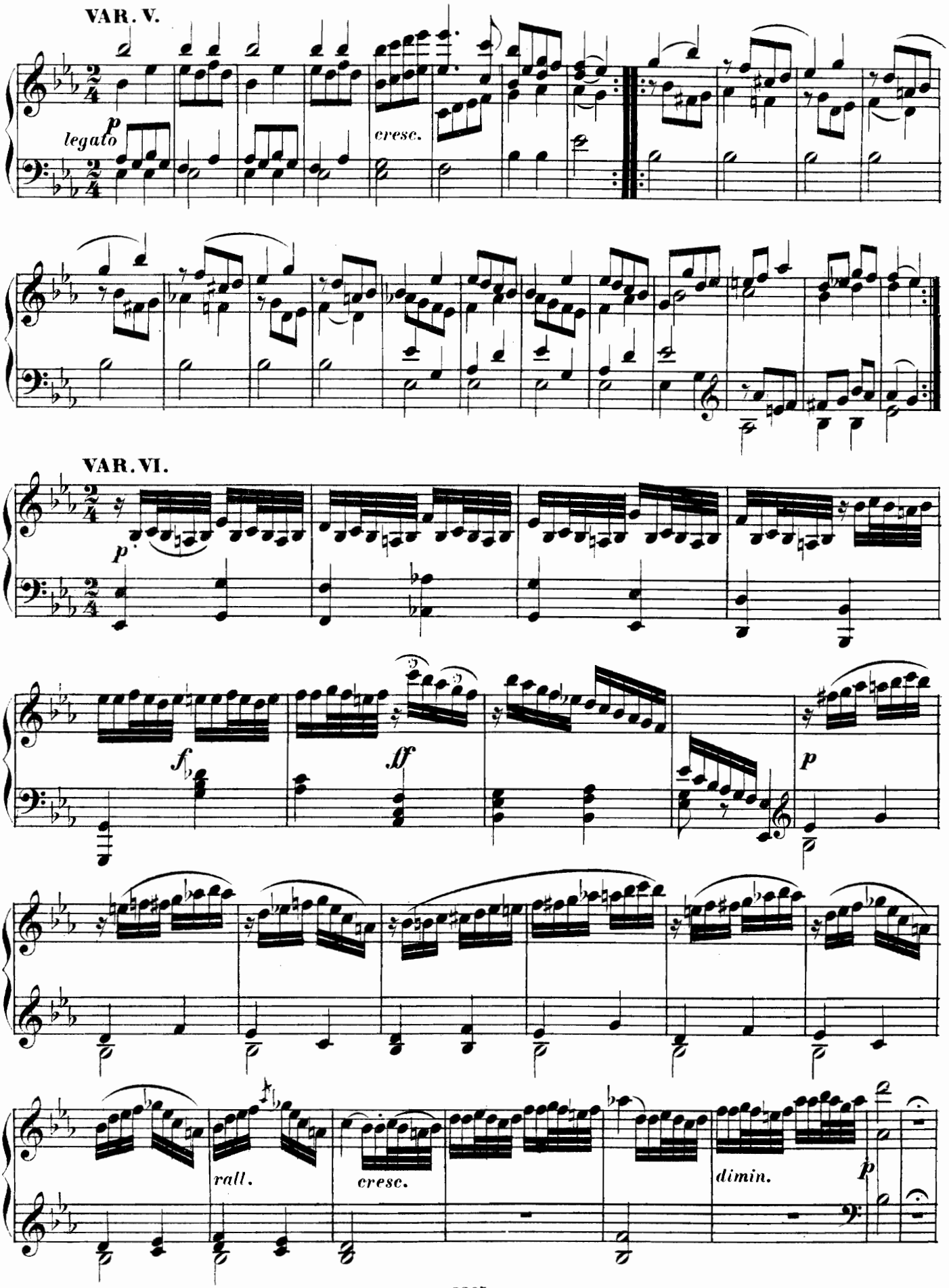
VAR. V.
p
legato
cresc.
VAR. VI.
p
f
ff
p
rall.
cresc.
dimin.
p

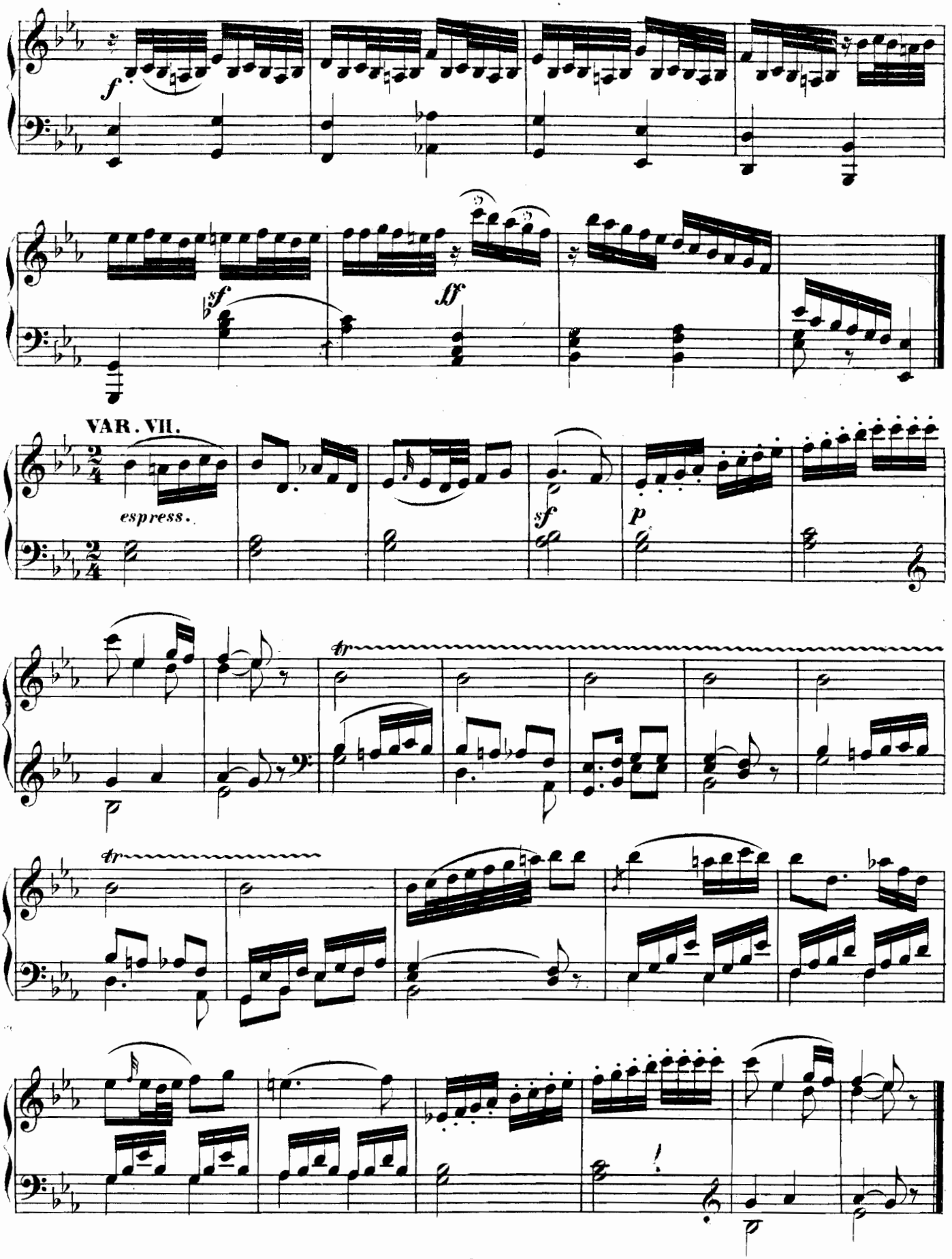
f
sf
ff
VAR. VII.
espress.
sf
p
tr
tr

VAR. VIII.

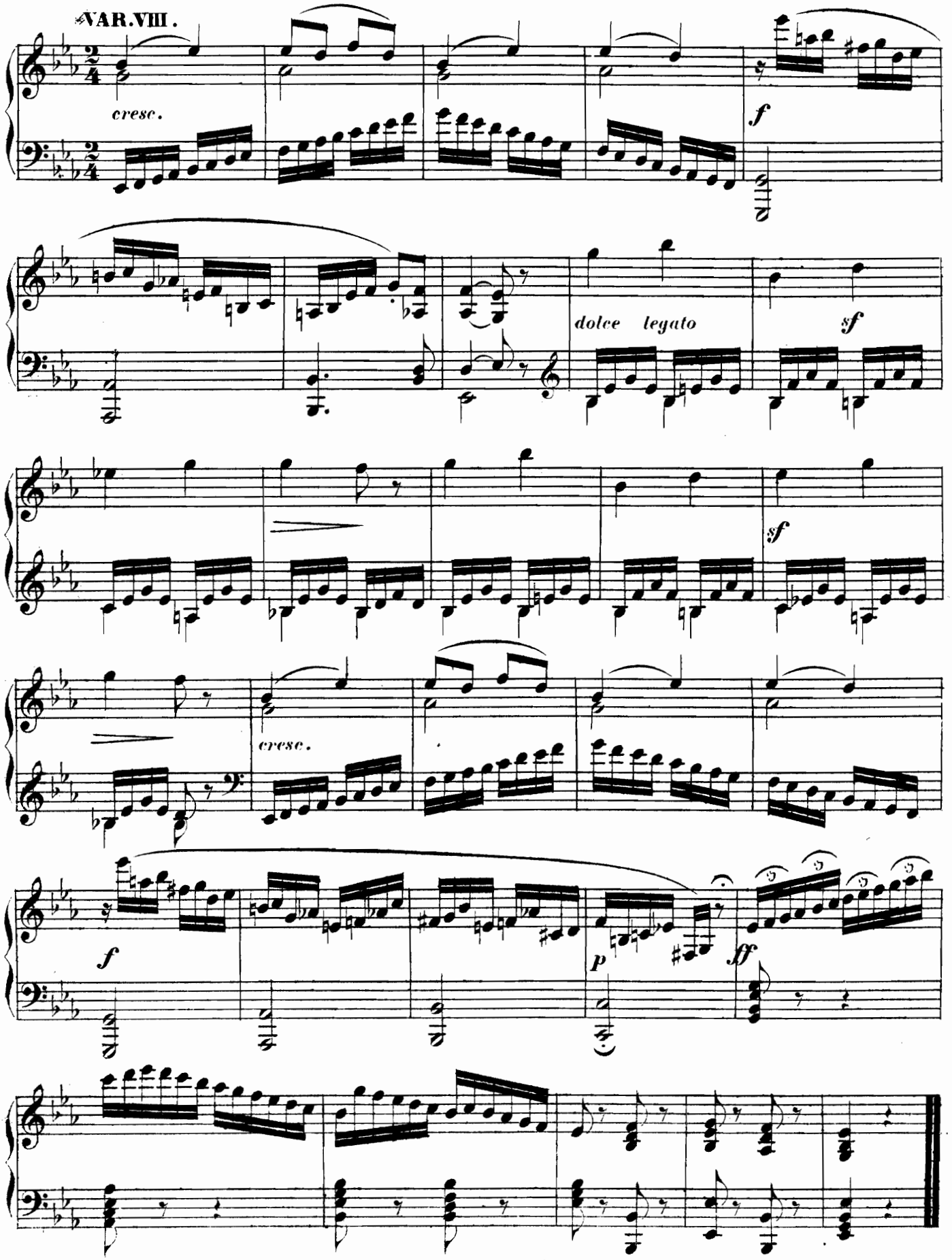

SONATA VIII.

(Op. 30, Nº 1.)

Allegro con molto spirito.

M. Clementi.

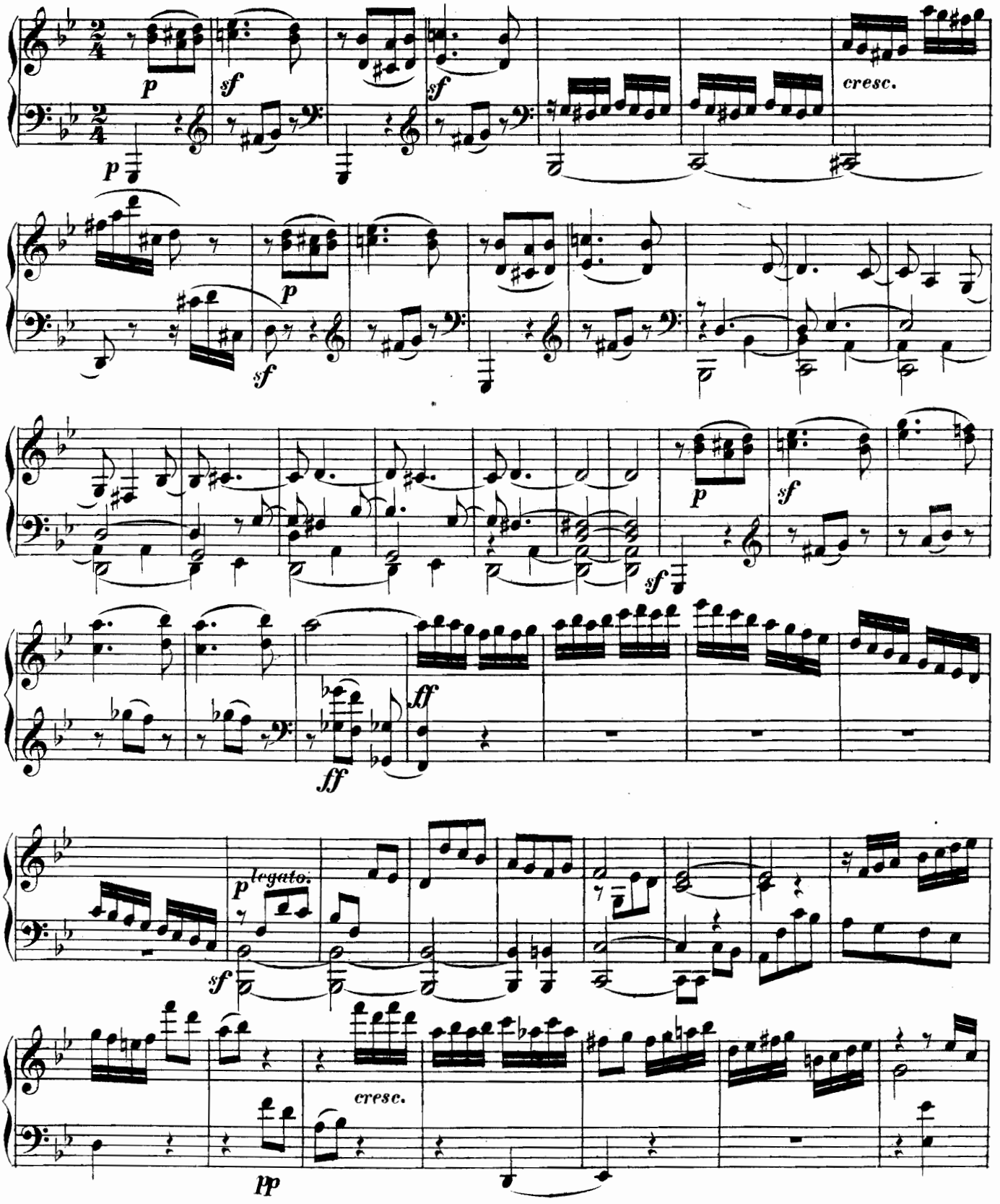

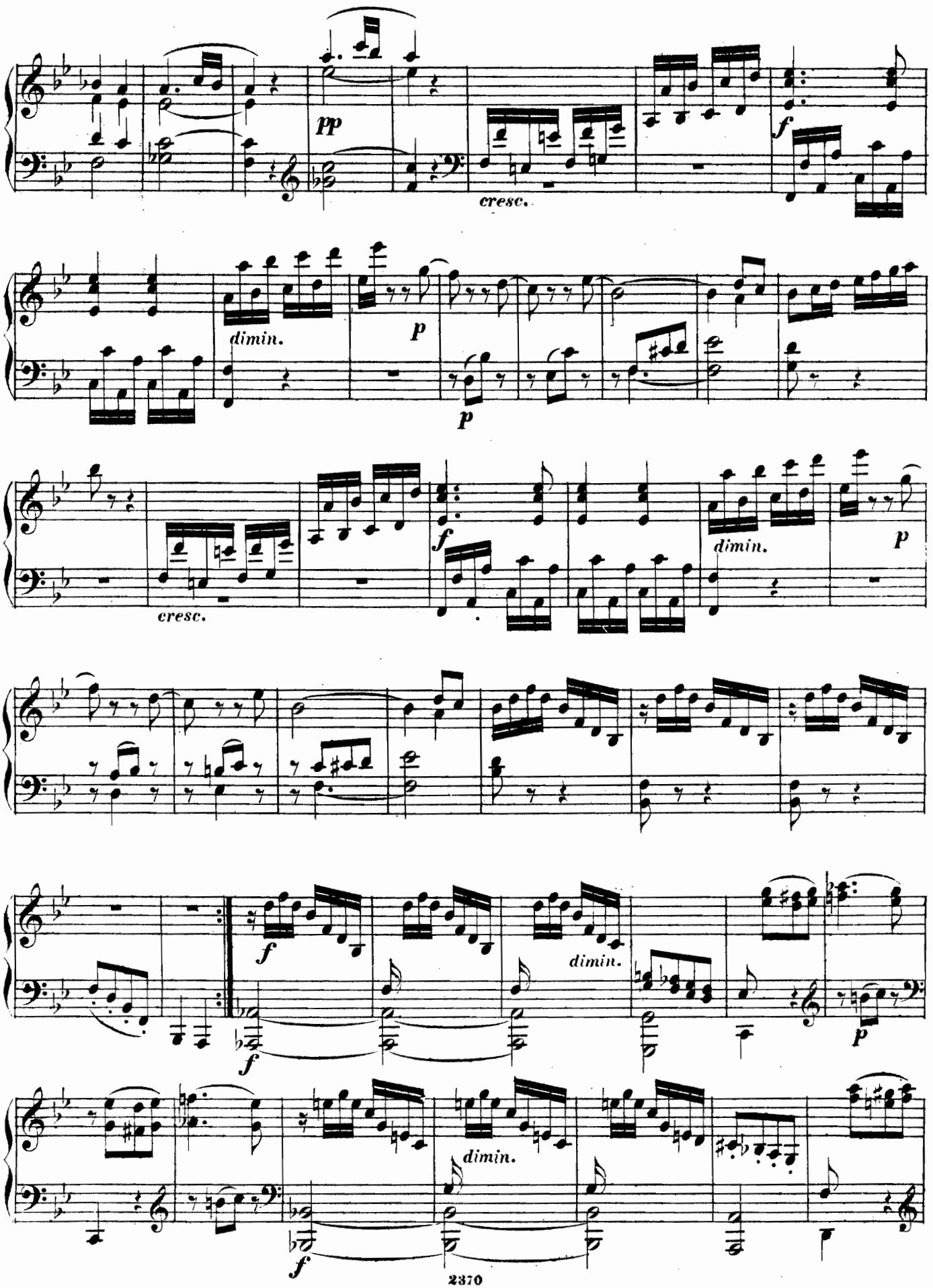
pp
cresc.
f
dimin.
p
p
cresc.
f
dimin.
p
f
dimin.
p
f
f
dimin.
f

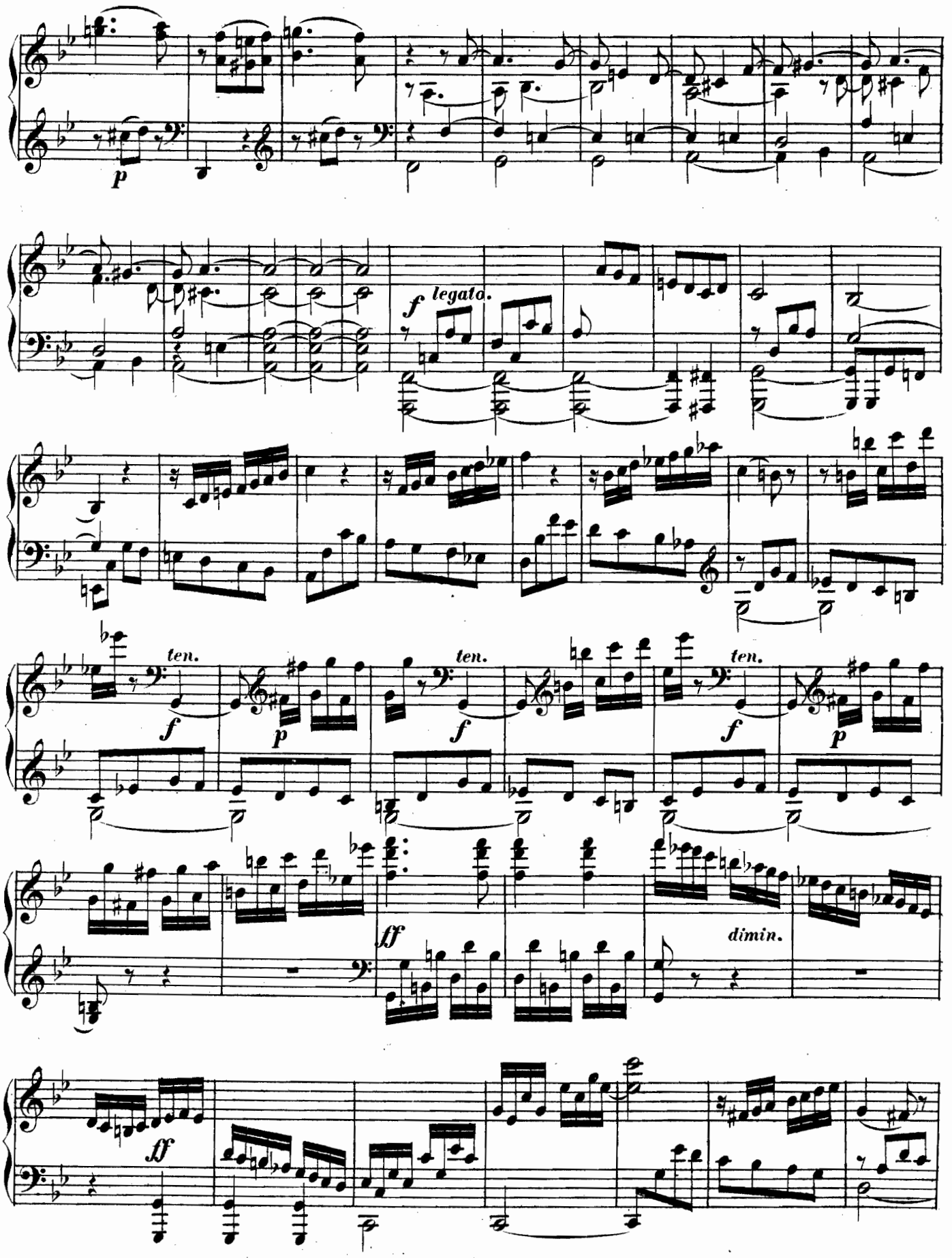
p
f legato.
ten.
f
p
ten.
f
ten.
f
p
ff
dimin.
ff

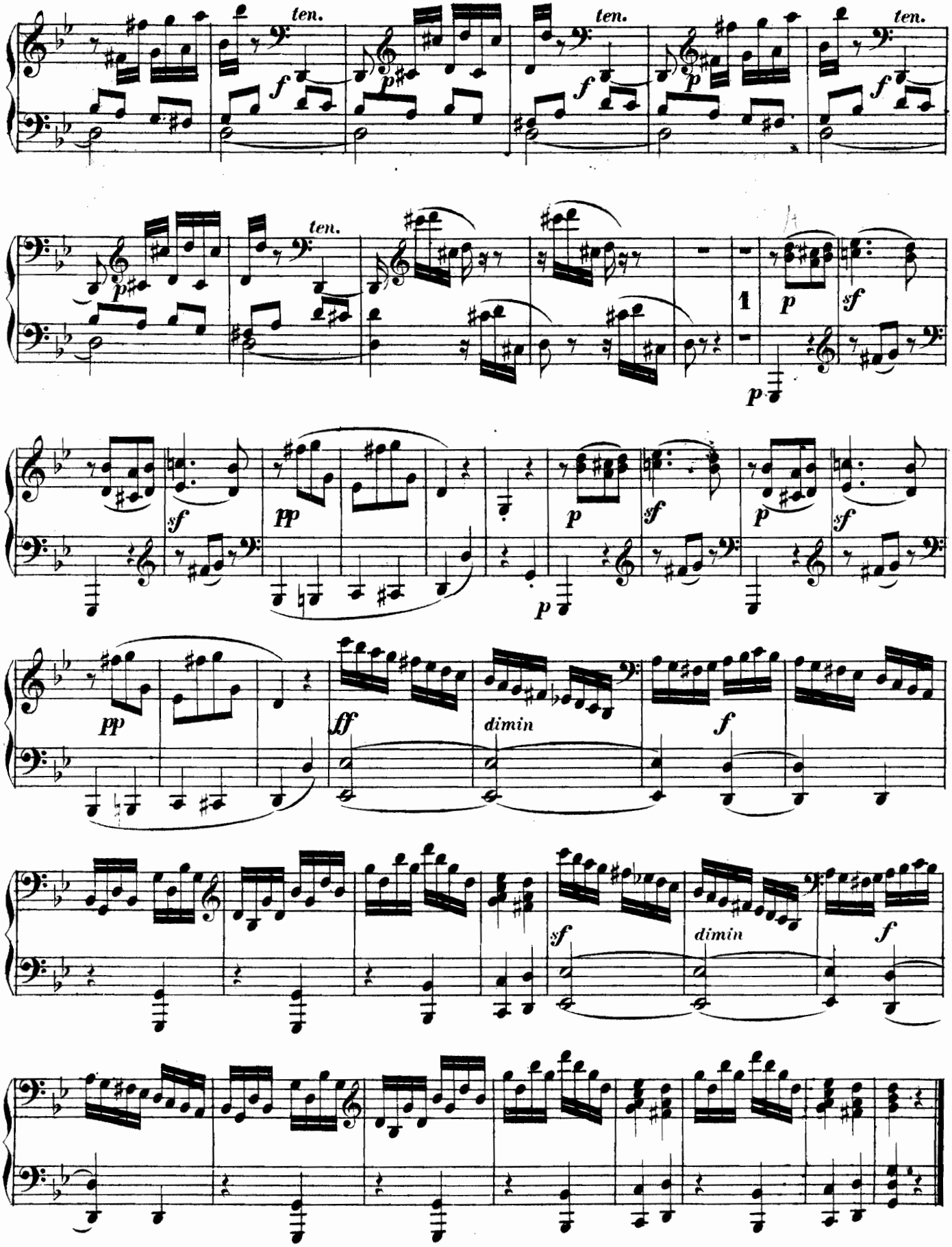
ten.
ten.
ten.
ten.
1
dimin
dimin

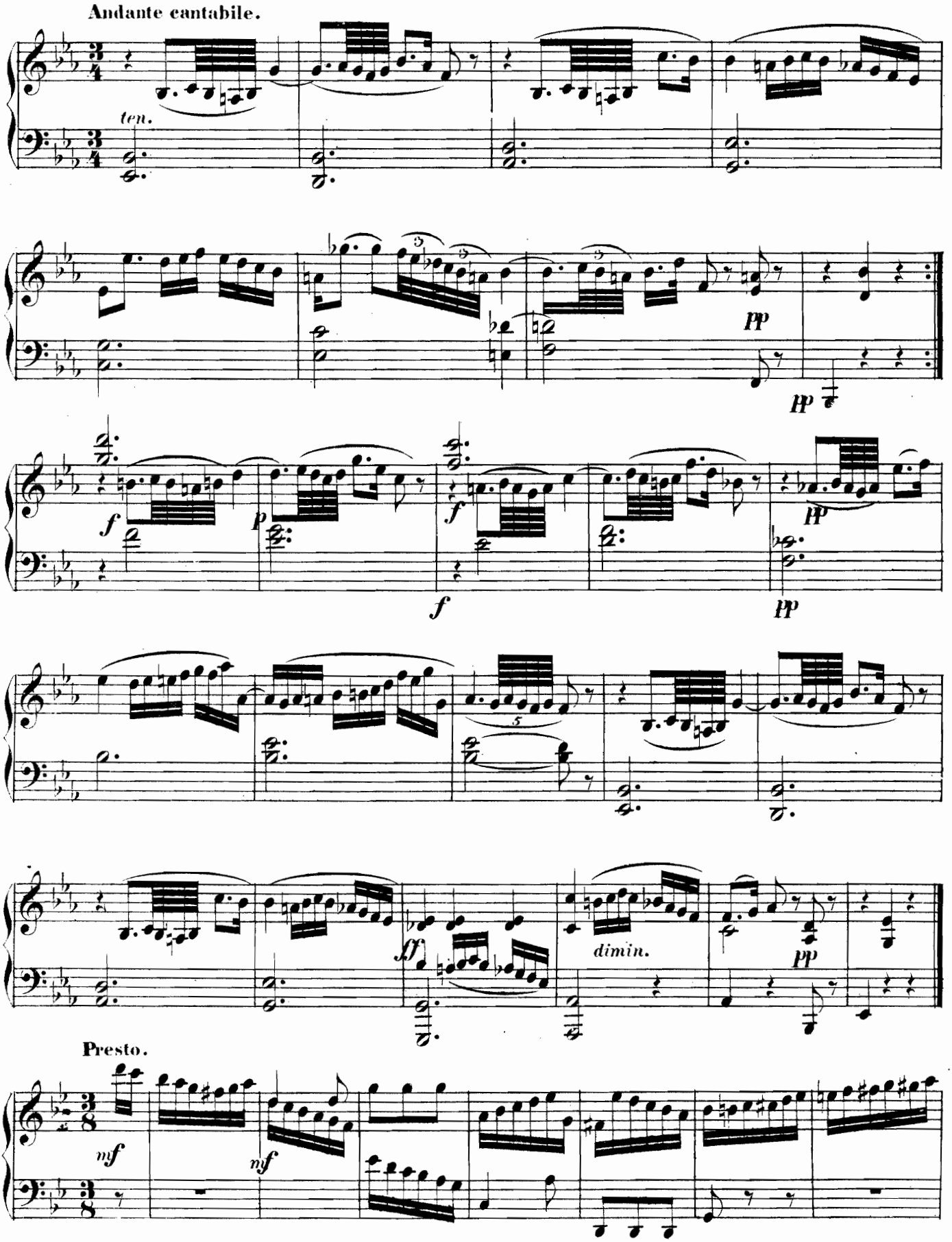
Andante cantabile.
ten.
pp
pp
f
p
f
f
pp
pp
sf
dimin.
pp
Presto.
mf
mf

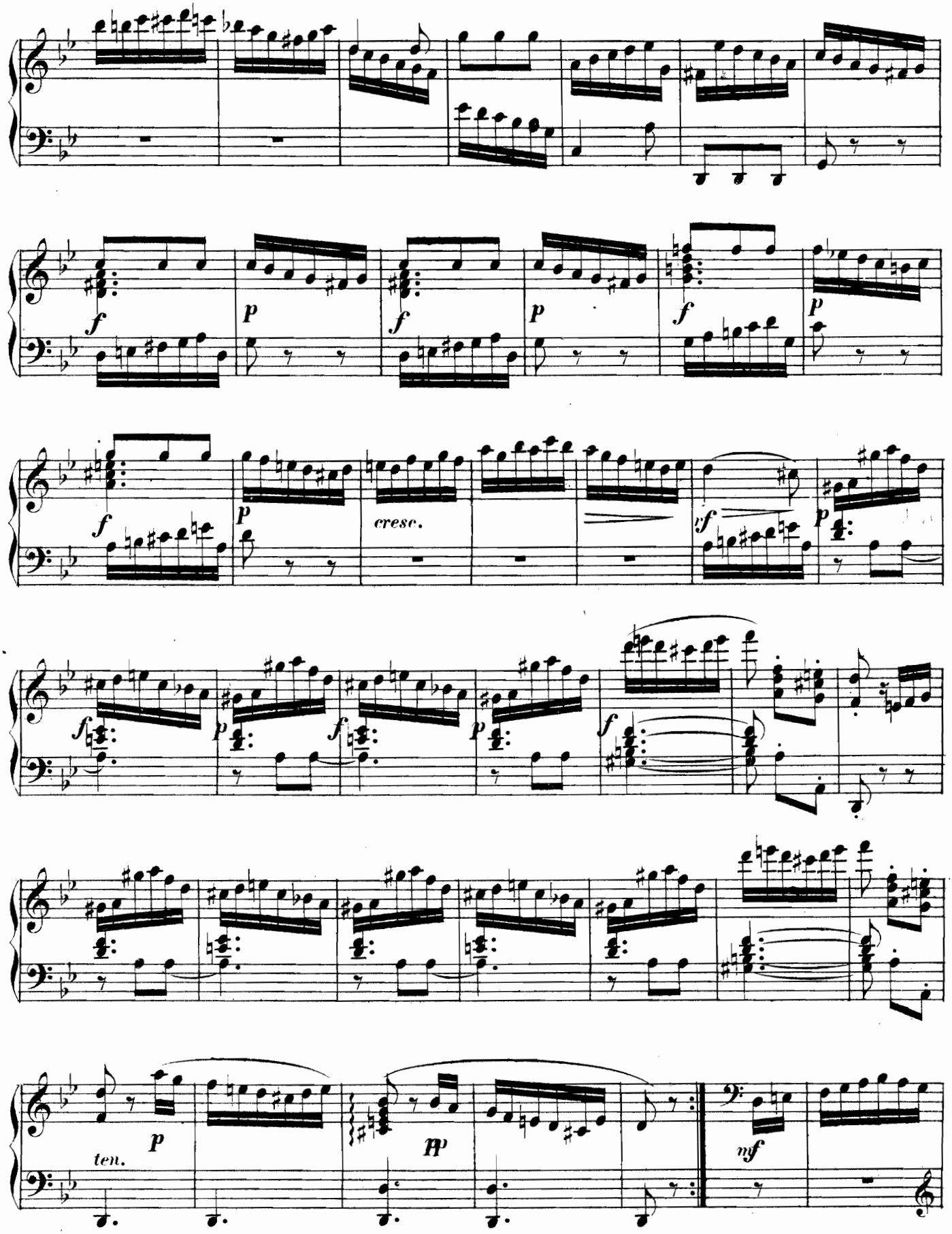
f
p
f
p
f
p
f
p
cresc.
f
p
f
p
f
p
ten.
pp
mf

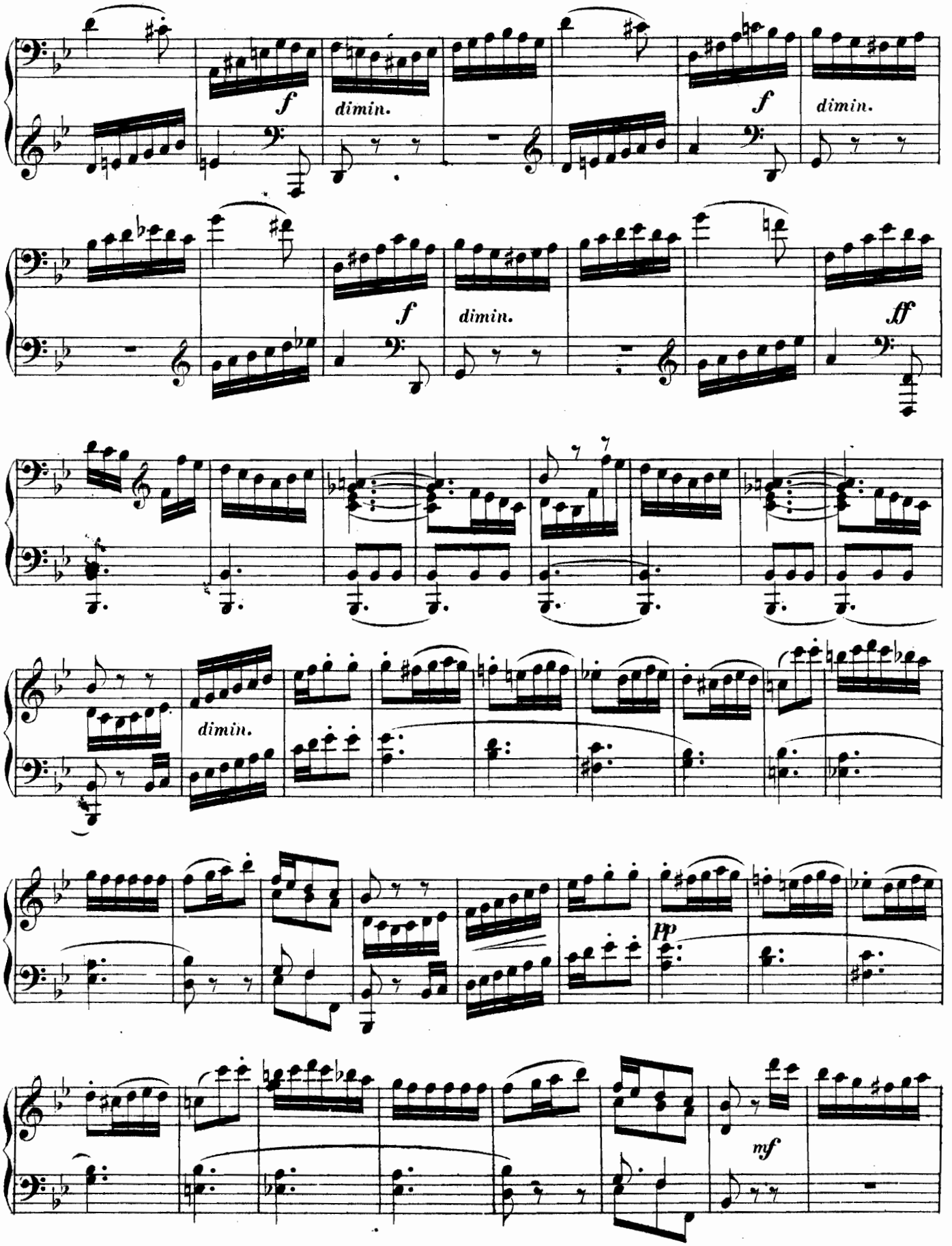
f
dimin.
f
dimin.
f
dimin.
ff
dimin.
pp
mf

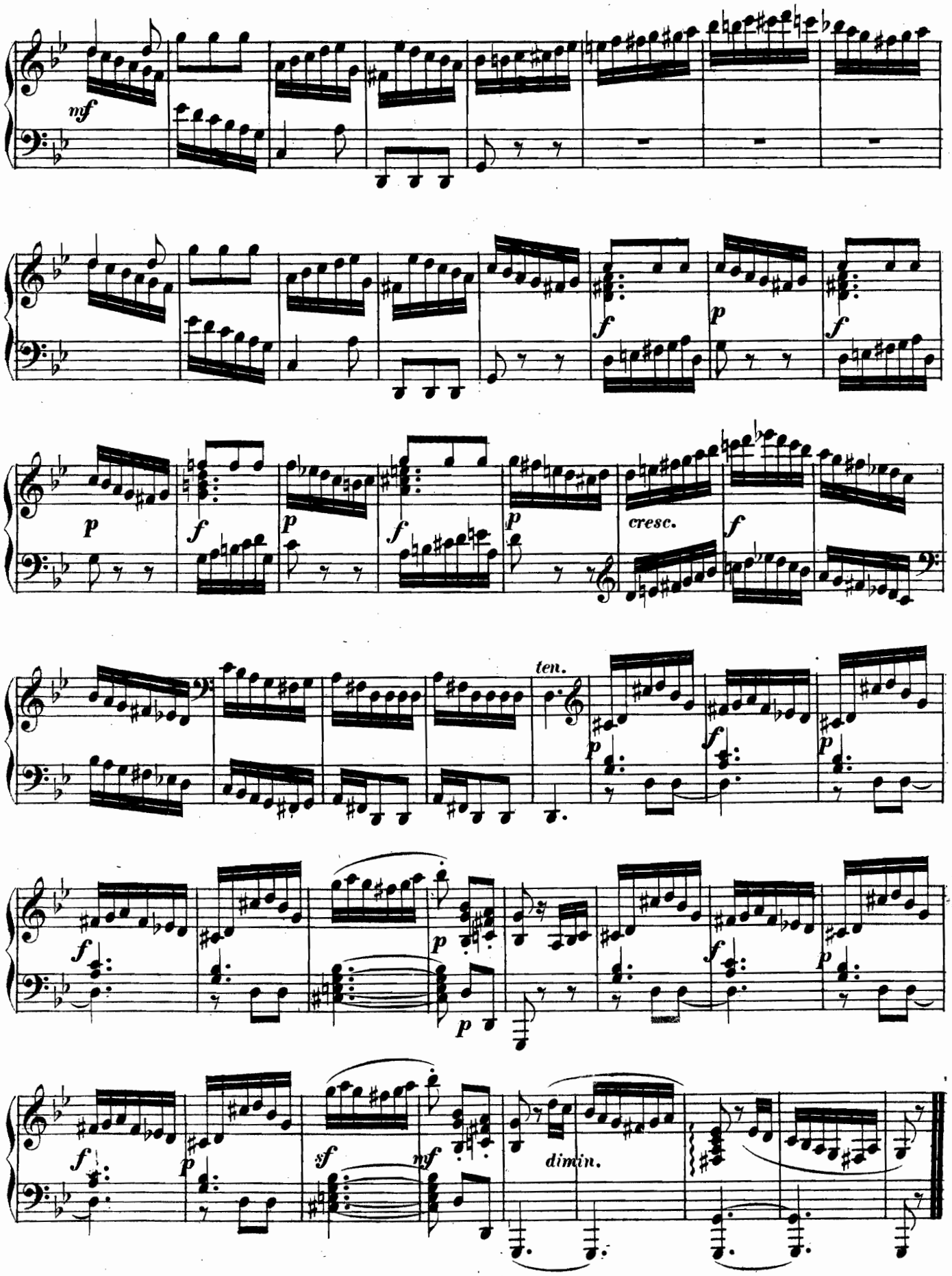
mf
f
p
f
p
f
p
f
p
cresc.
f
ten.
p
f
p
f
p
f
p
p
f
sf
mf
dimin.

SONATA IX.

(Op. 30, Nº 2.)

Allegro assai.

M. Clementi.

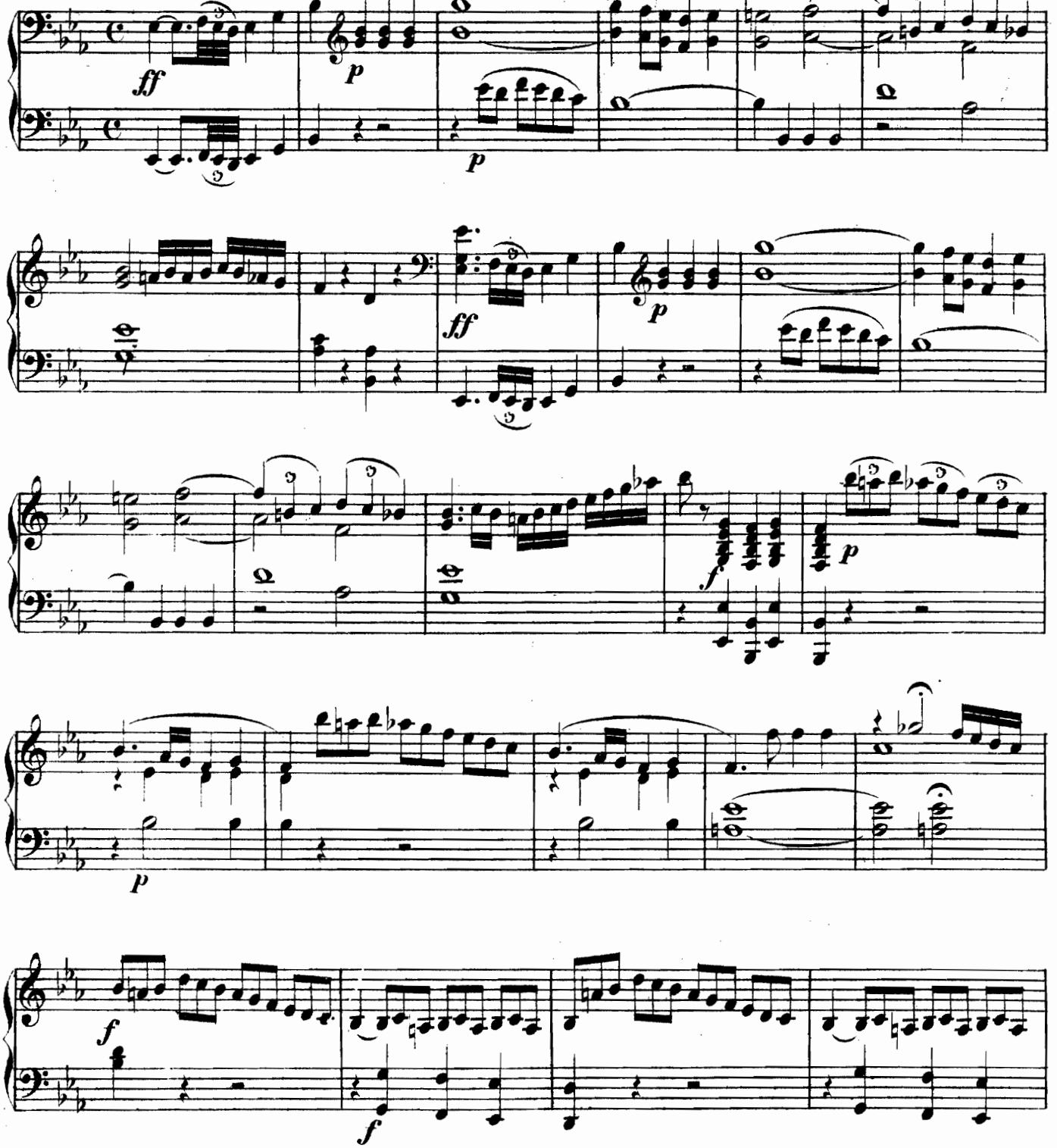

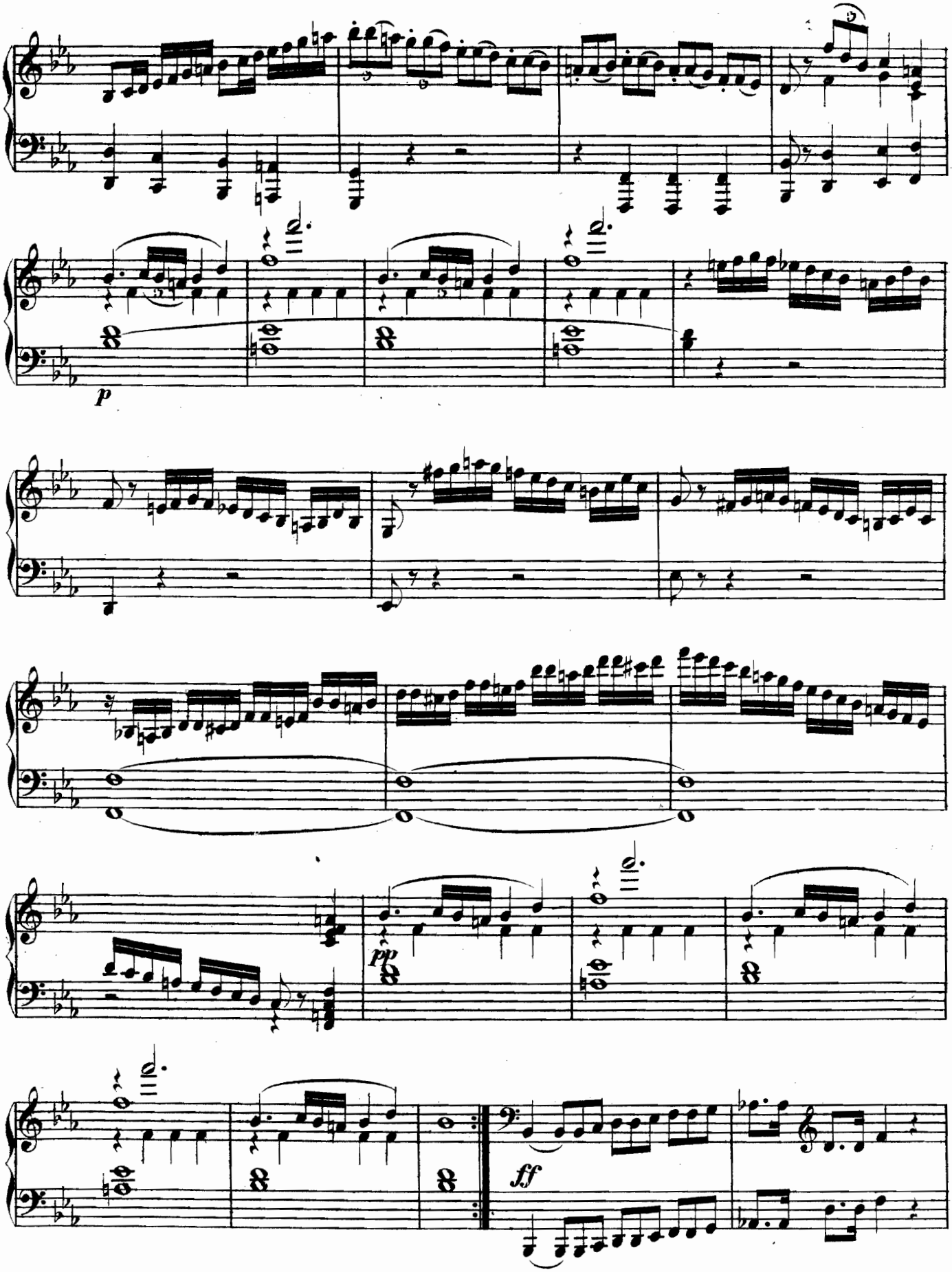
p
pp
ff

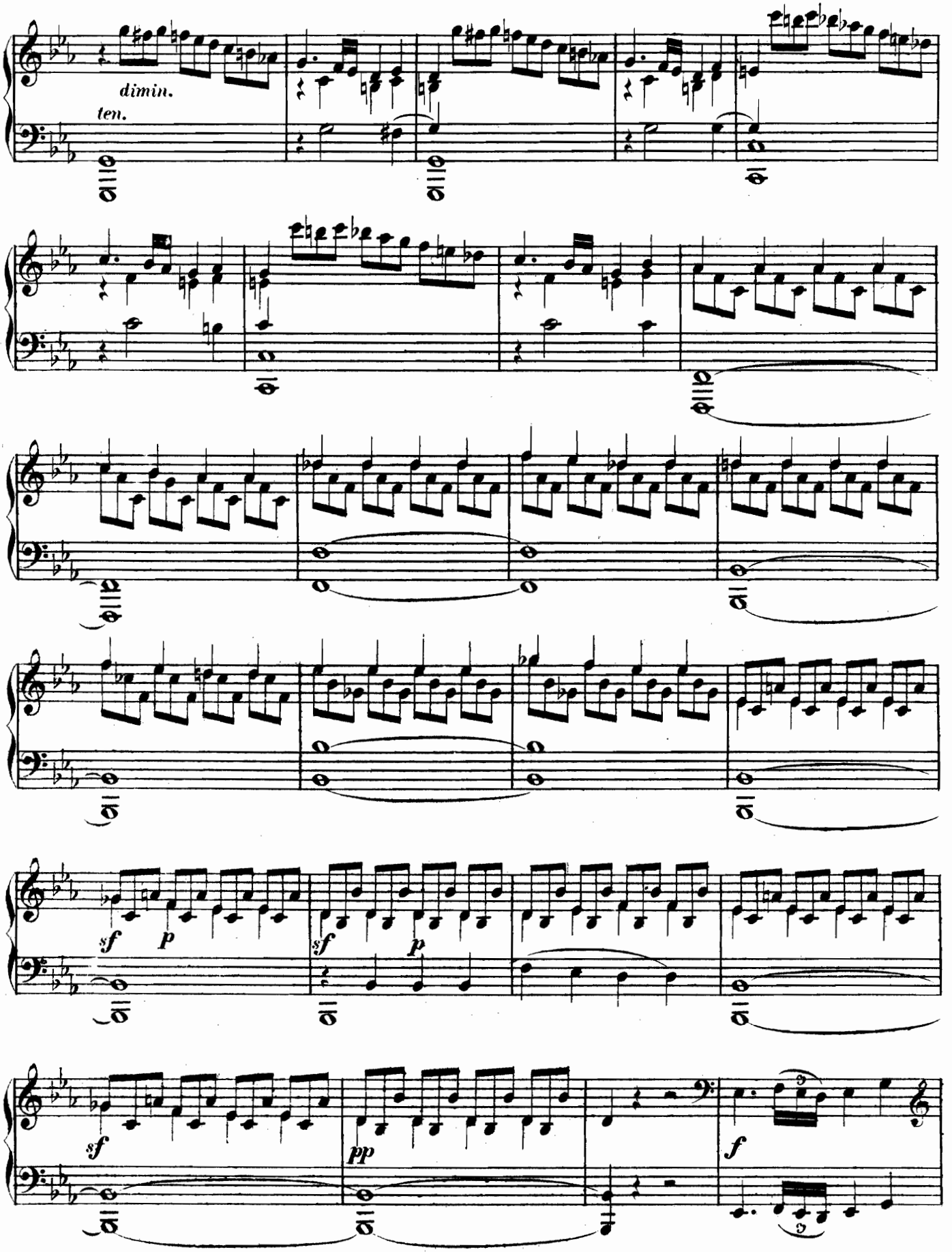
dimin.
ten.
sf
p
sf
p
sf
pp
f

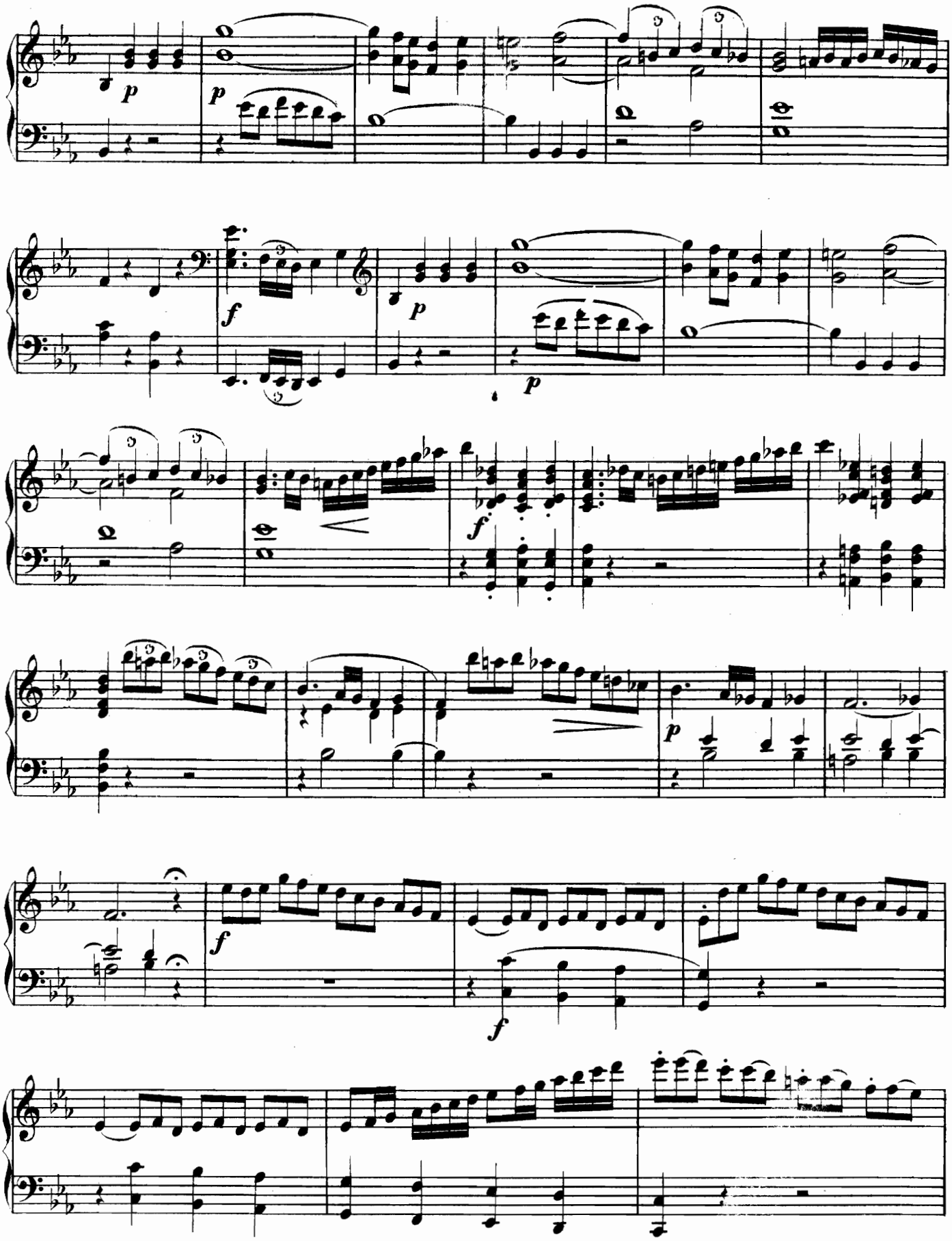

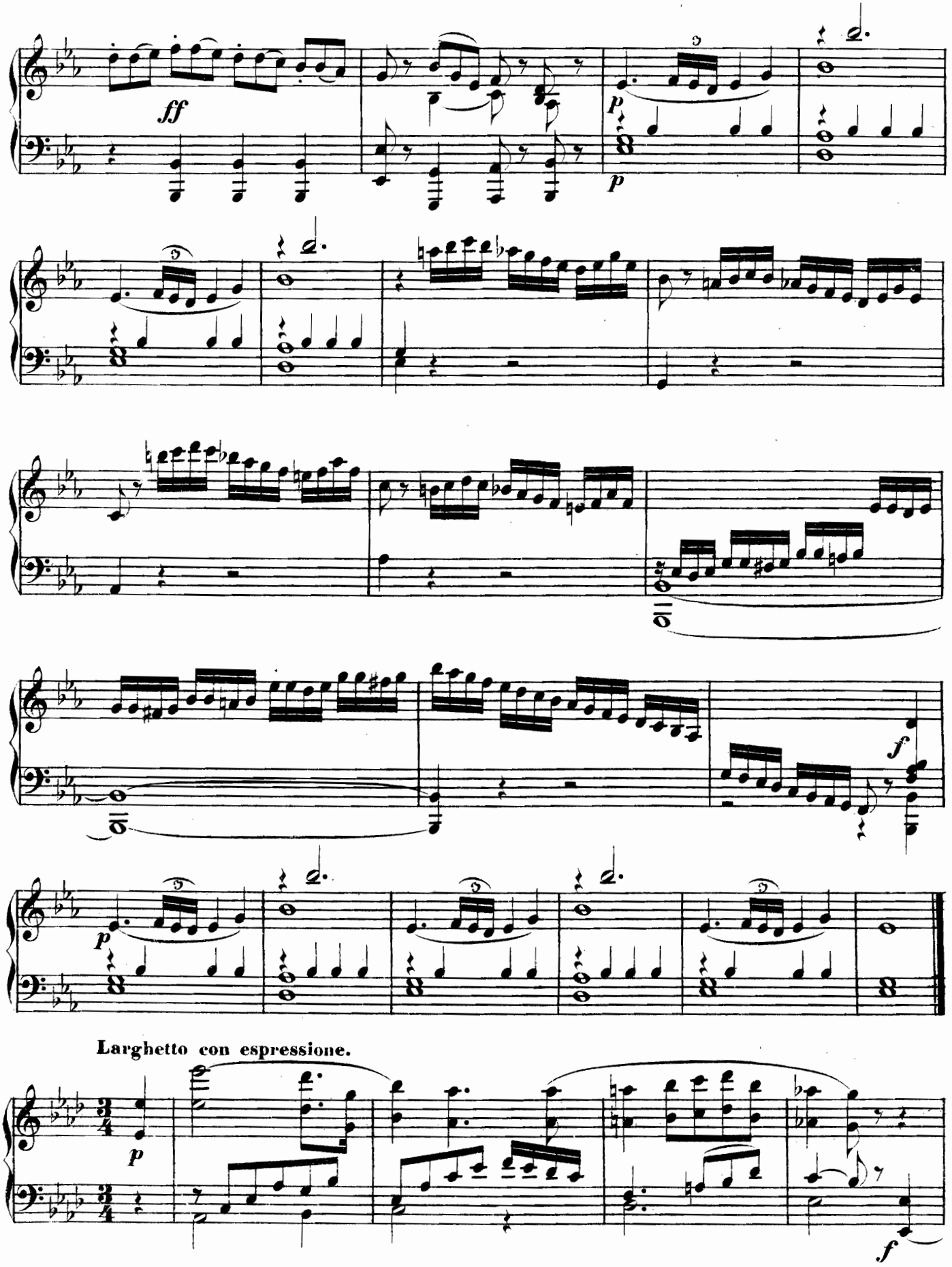
ff
p
p
f
p
Larghetto con espressione.
p
f

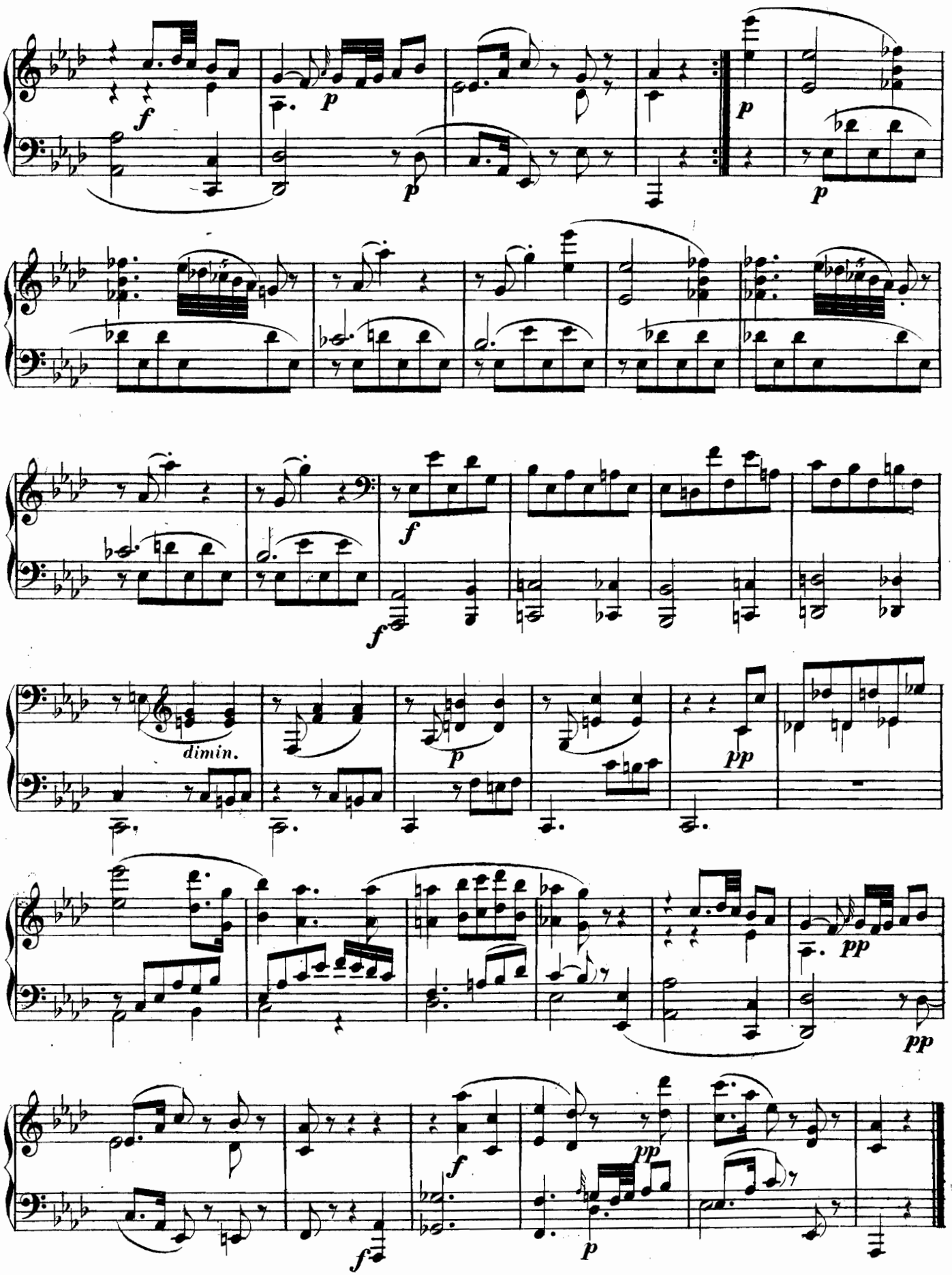
f
p
p
p
p
f
f
dimin.
p
pp
pp
pp
f
pp
f
p

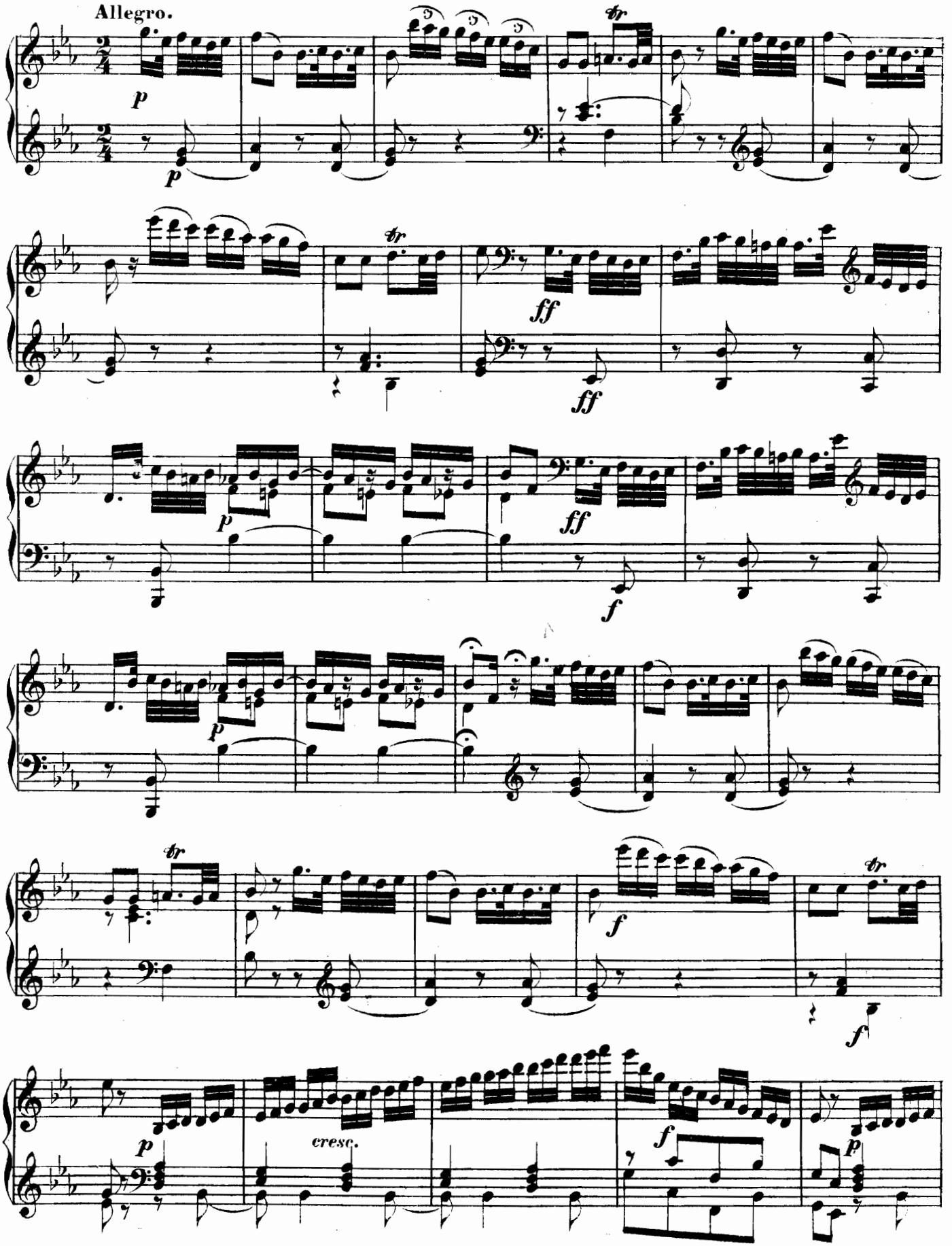
Allegro.
p
p
tr
ff
ff
p
ff
f
p
tr
f
tr
f
p
cresc.
f
p

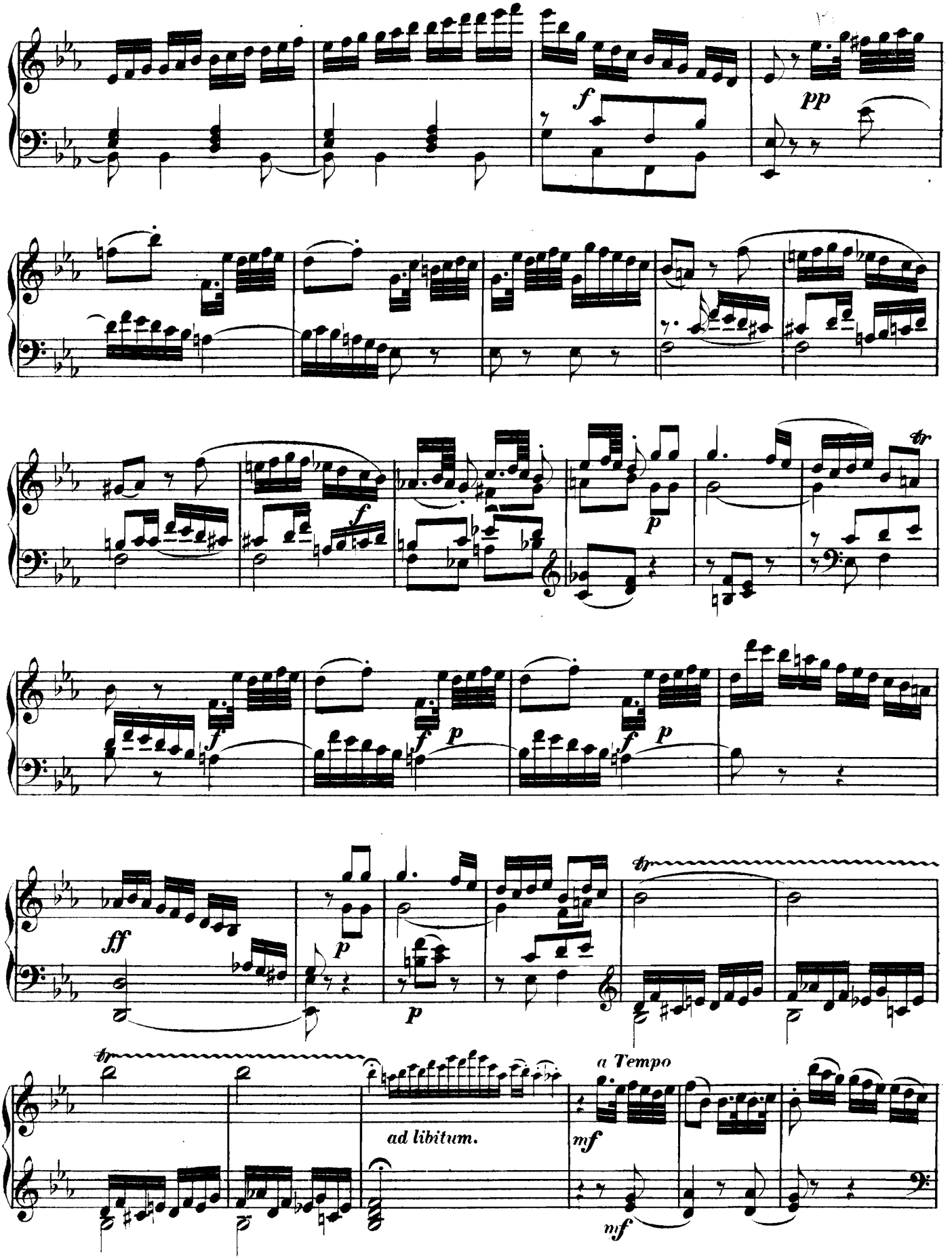
f
pp
f
p
f
p
f
p
ff
p
p
tr
tr
ad libitum.
a Tempo
mf
mf

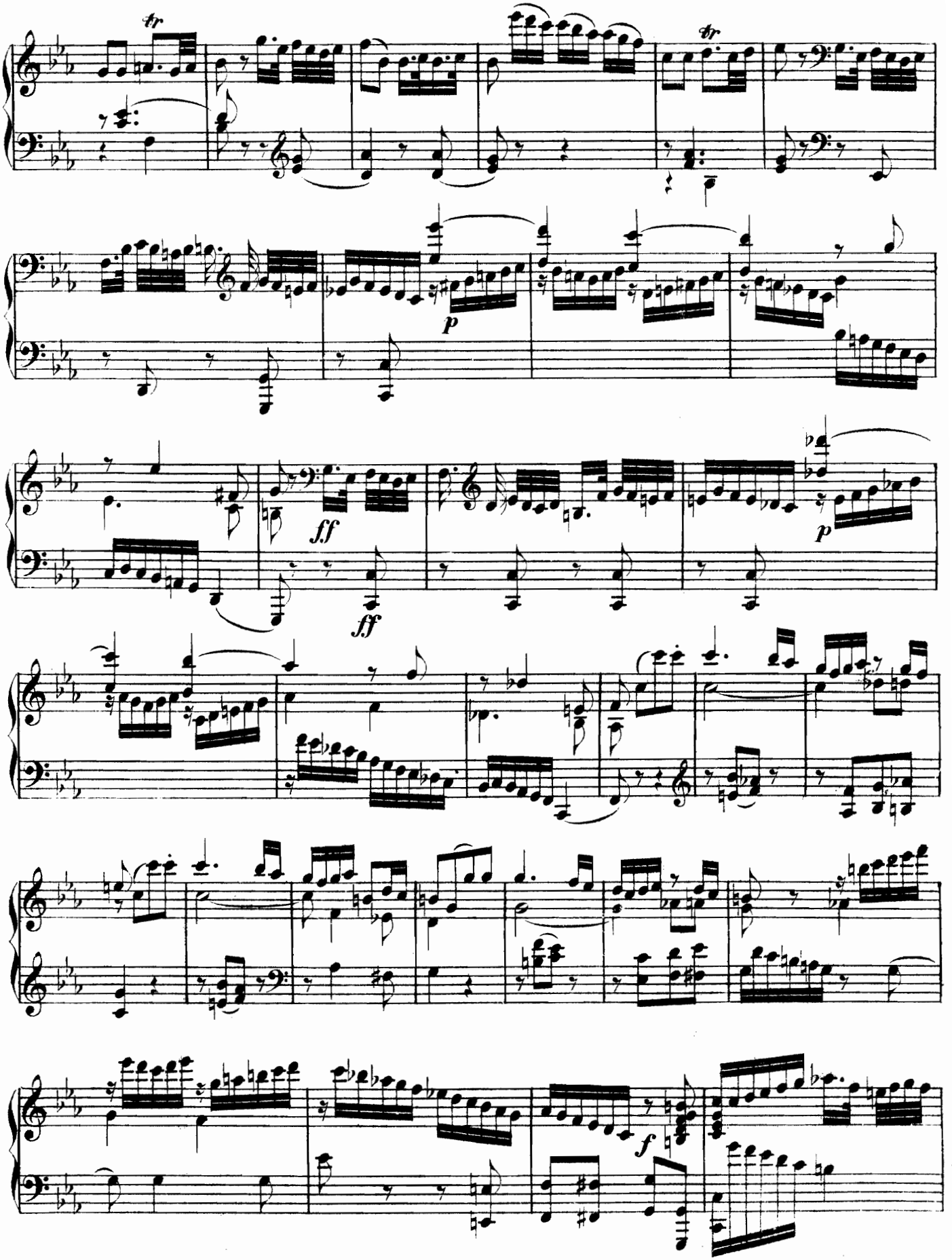
tr
tr
p
ff
ff
p
f

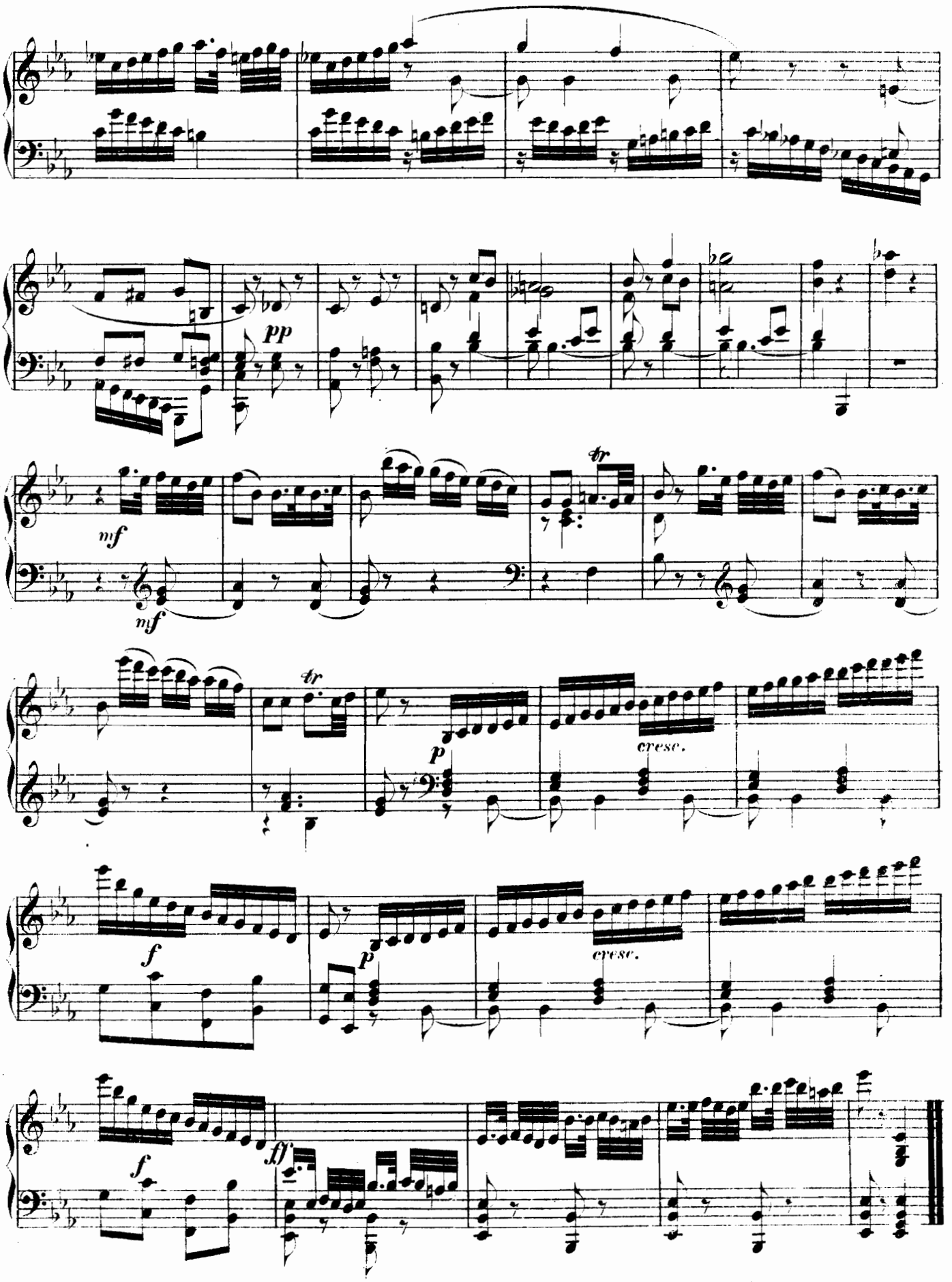
pp
mf
mf
tr
tr
p
cresc.
f
p
cresc.
f
ff

SONATA X.

(Op. 30, Nº 3.)

M. Clementi.

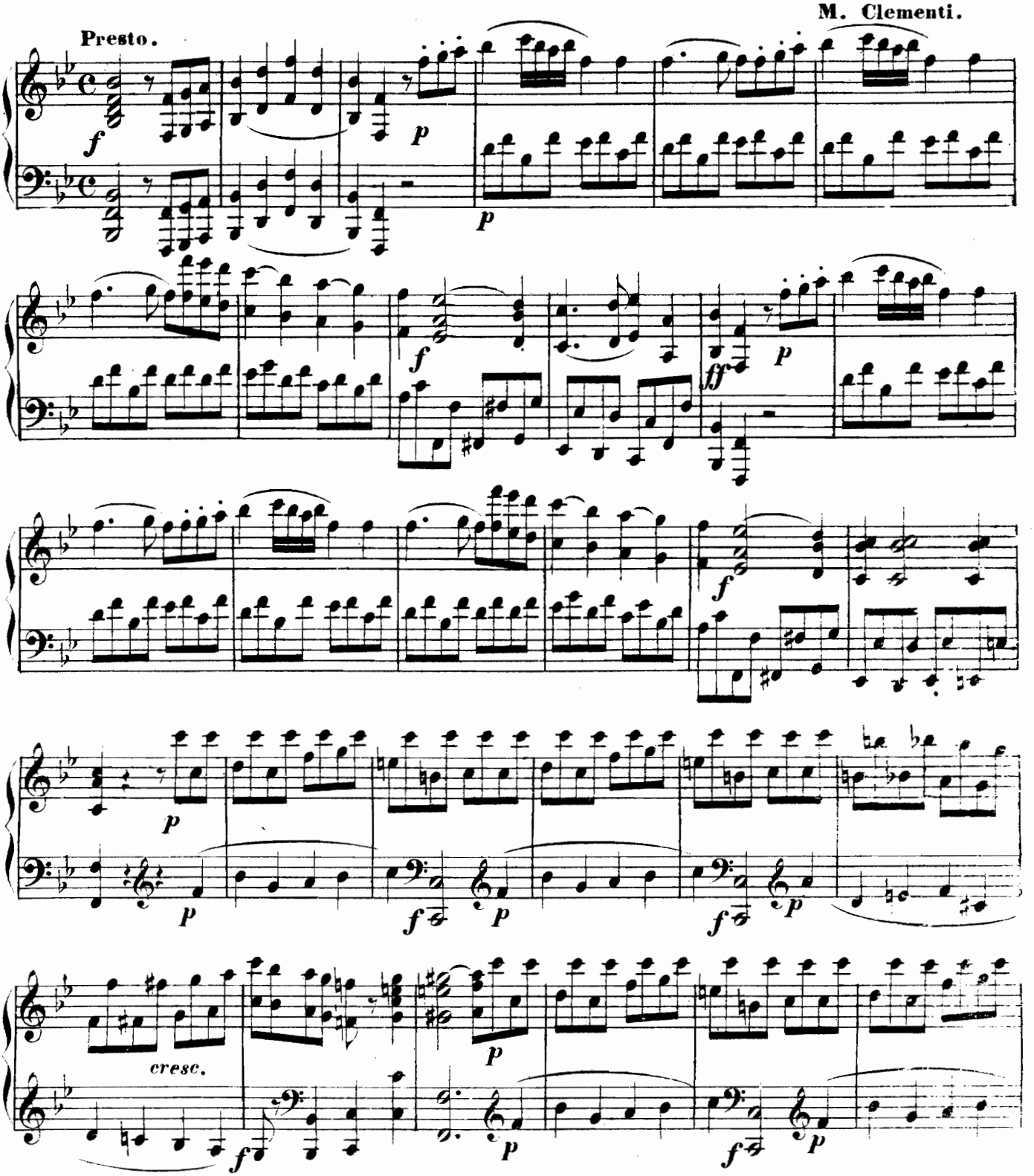

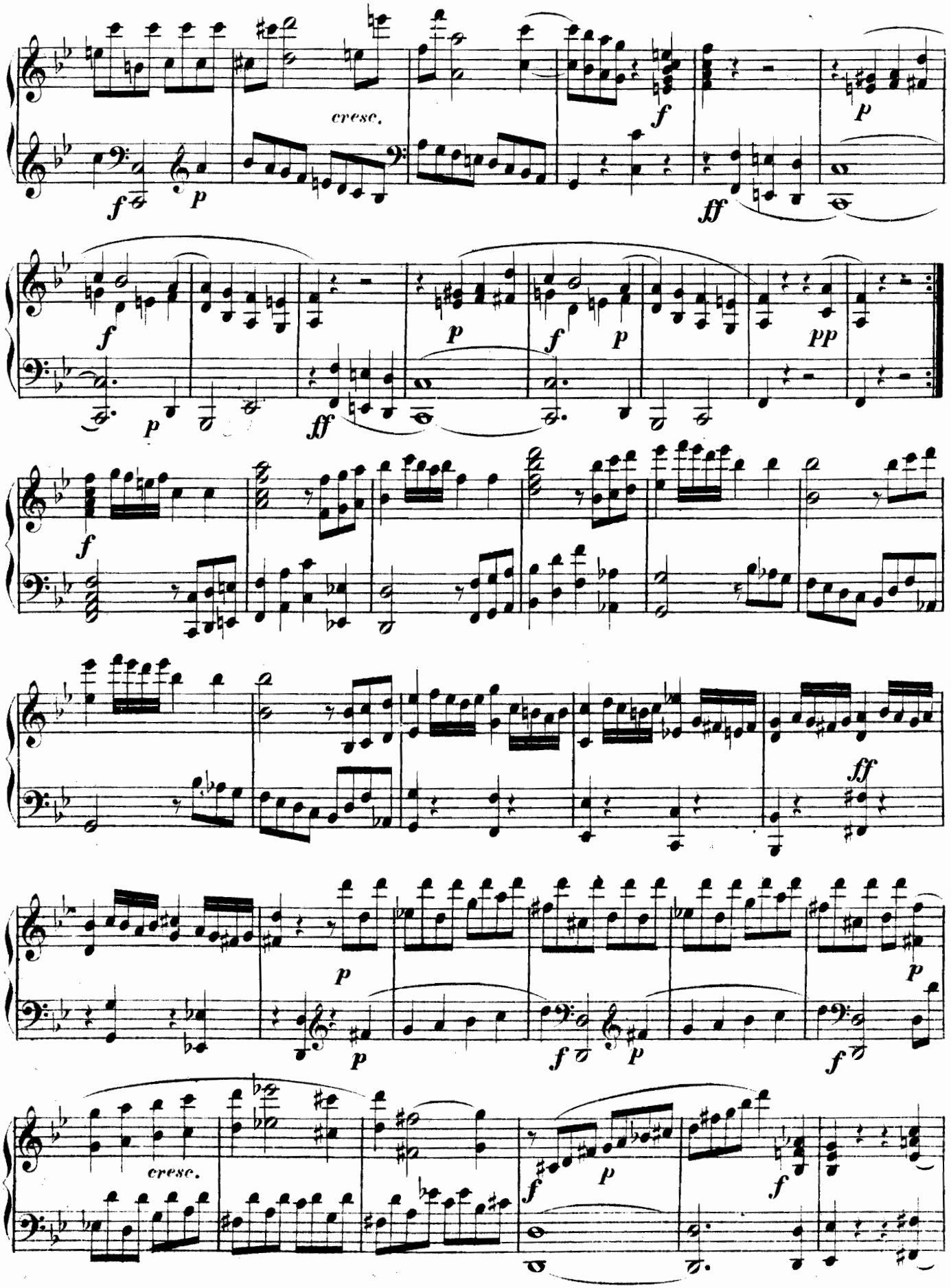
cresc.
cresc.

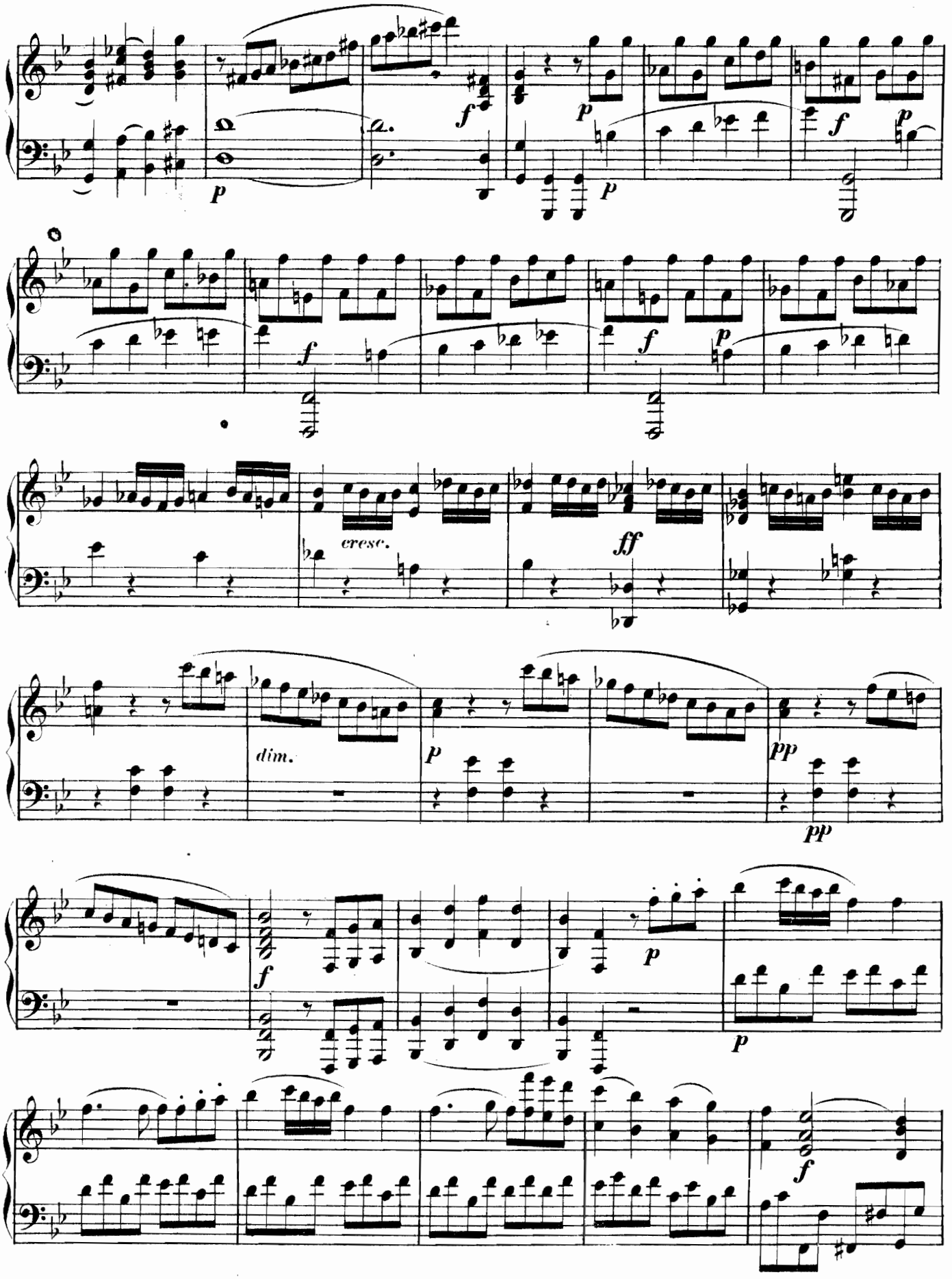
p
f
p
p
f
p
f
f
p
cresc.
ff
dim.
p
pp
pp
f
p
p
f

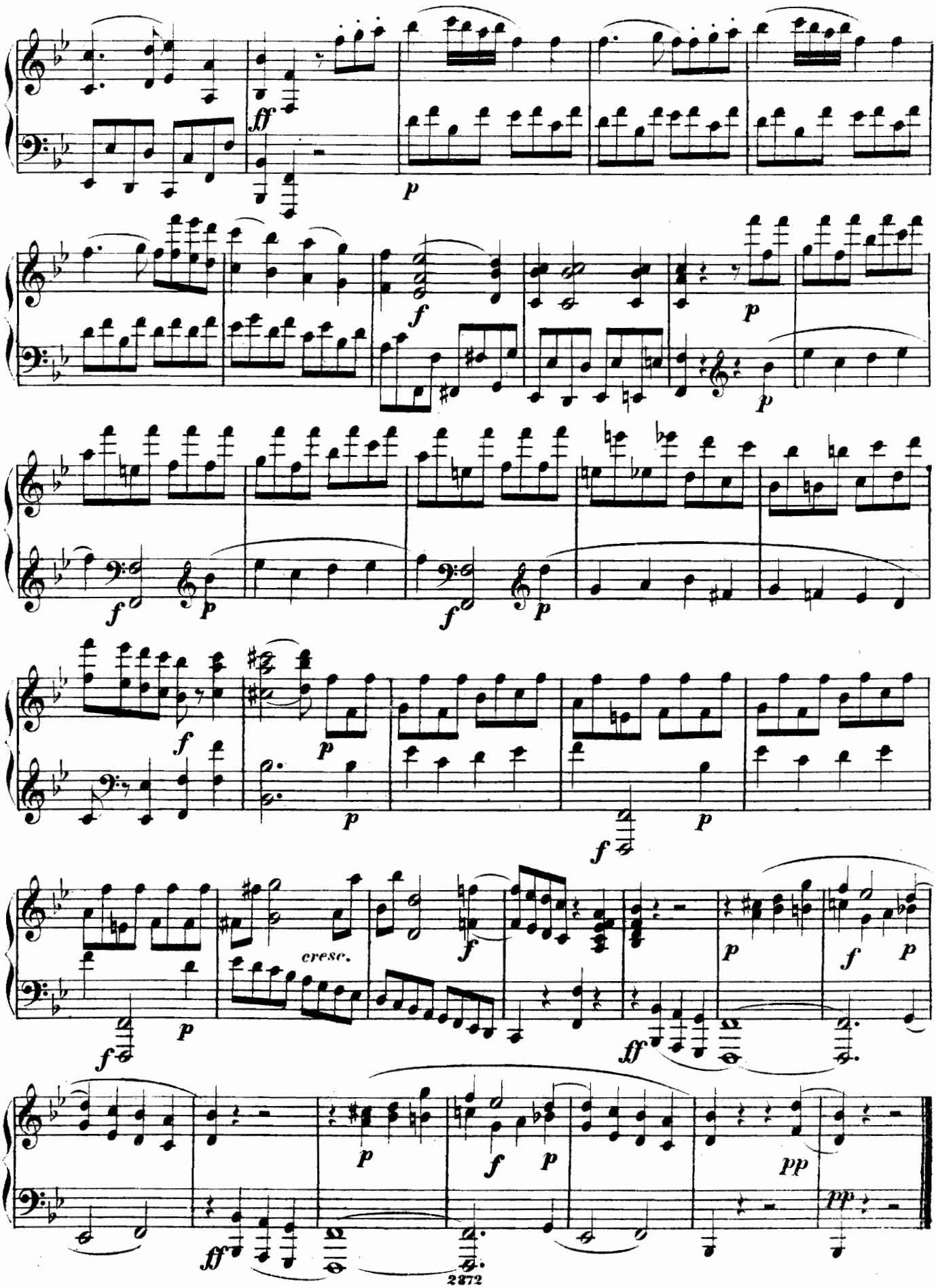
ff
p
f
p
f
p
f
p
f
p
f
p
cresc.
f
p
f
p
ff
p
f
p
pp
ff
pp

MENUETTO.
Allegretto.

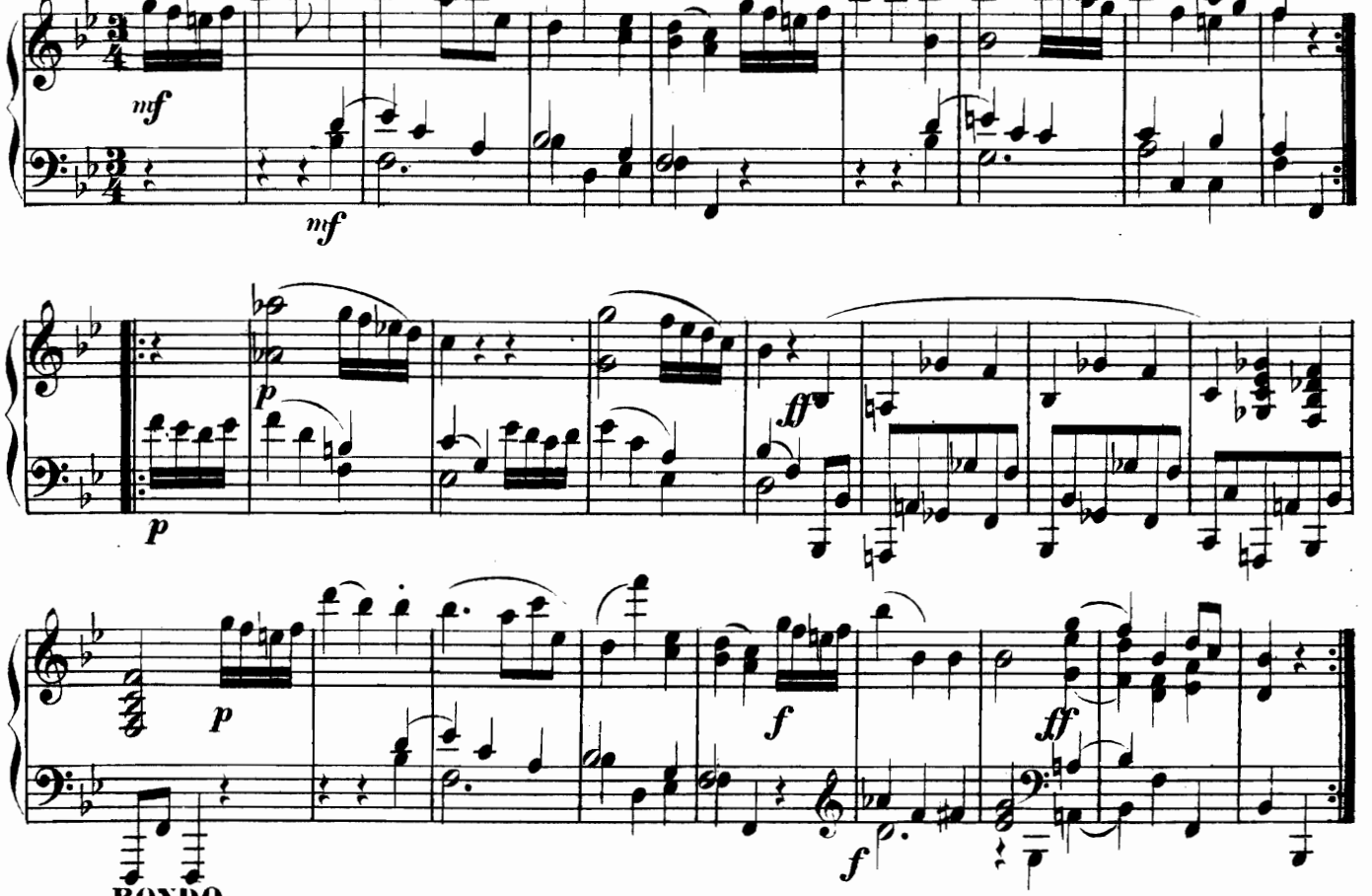

RONDO.
Allegretto gracioso.

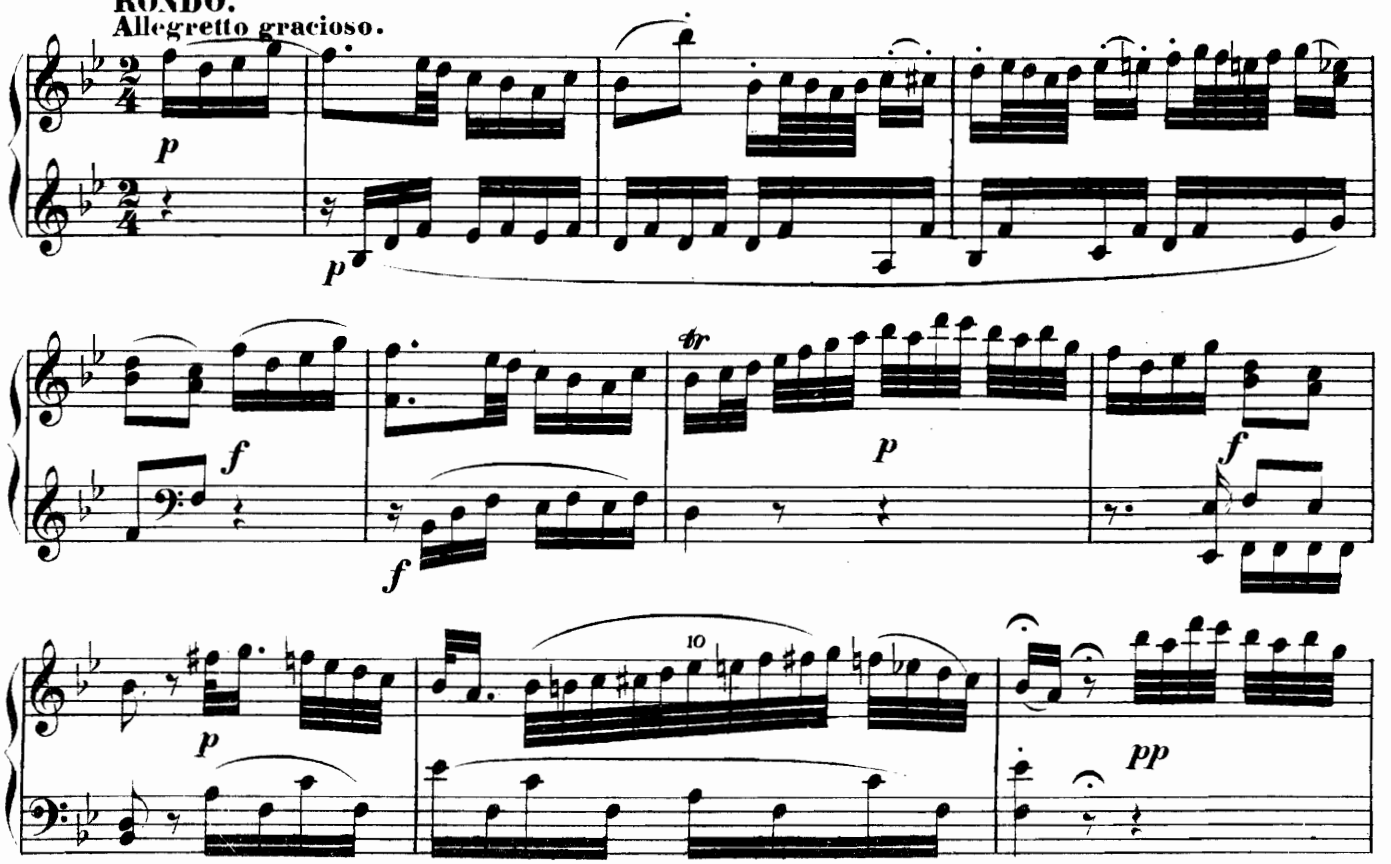

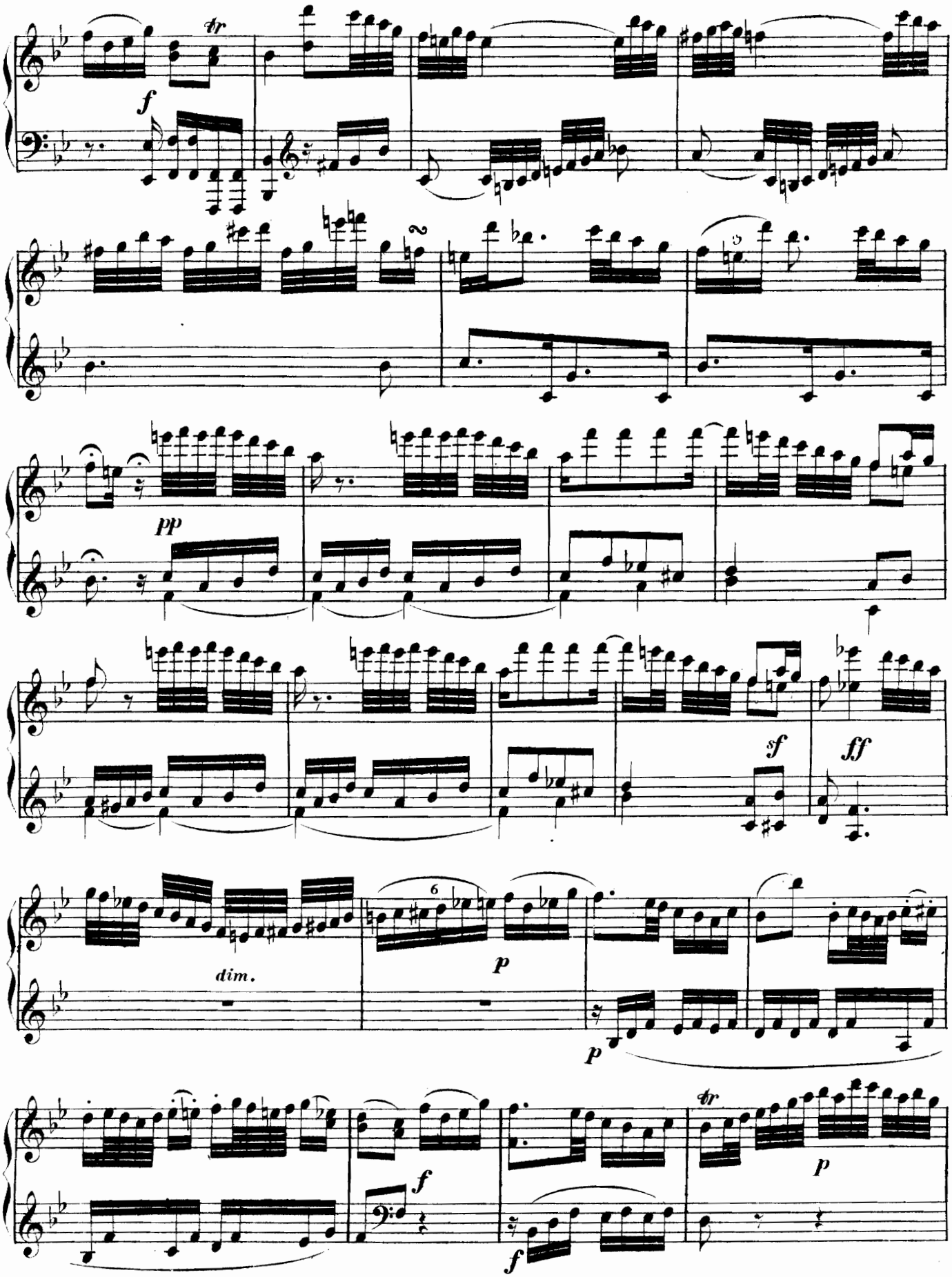
tr
f
pp
sf
ff
dim.
6
p
p
f
f
tr
p

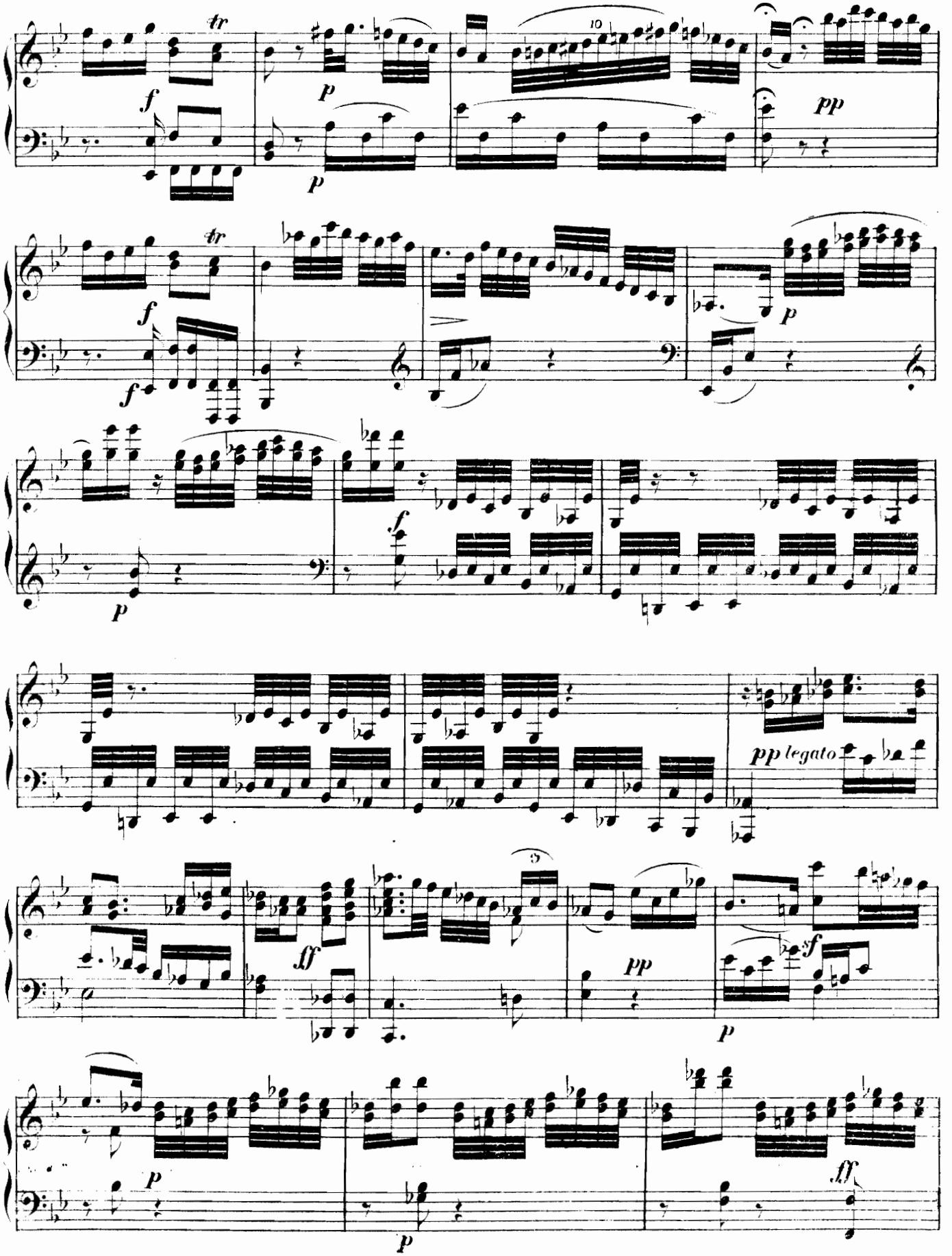
tr
f
p
pp
pp legato
ff
sf

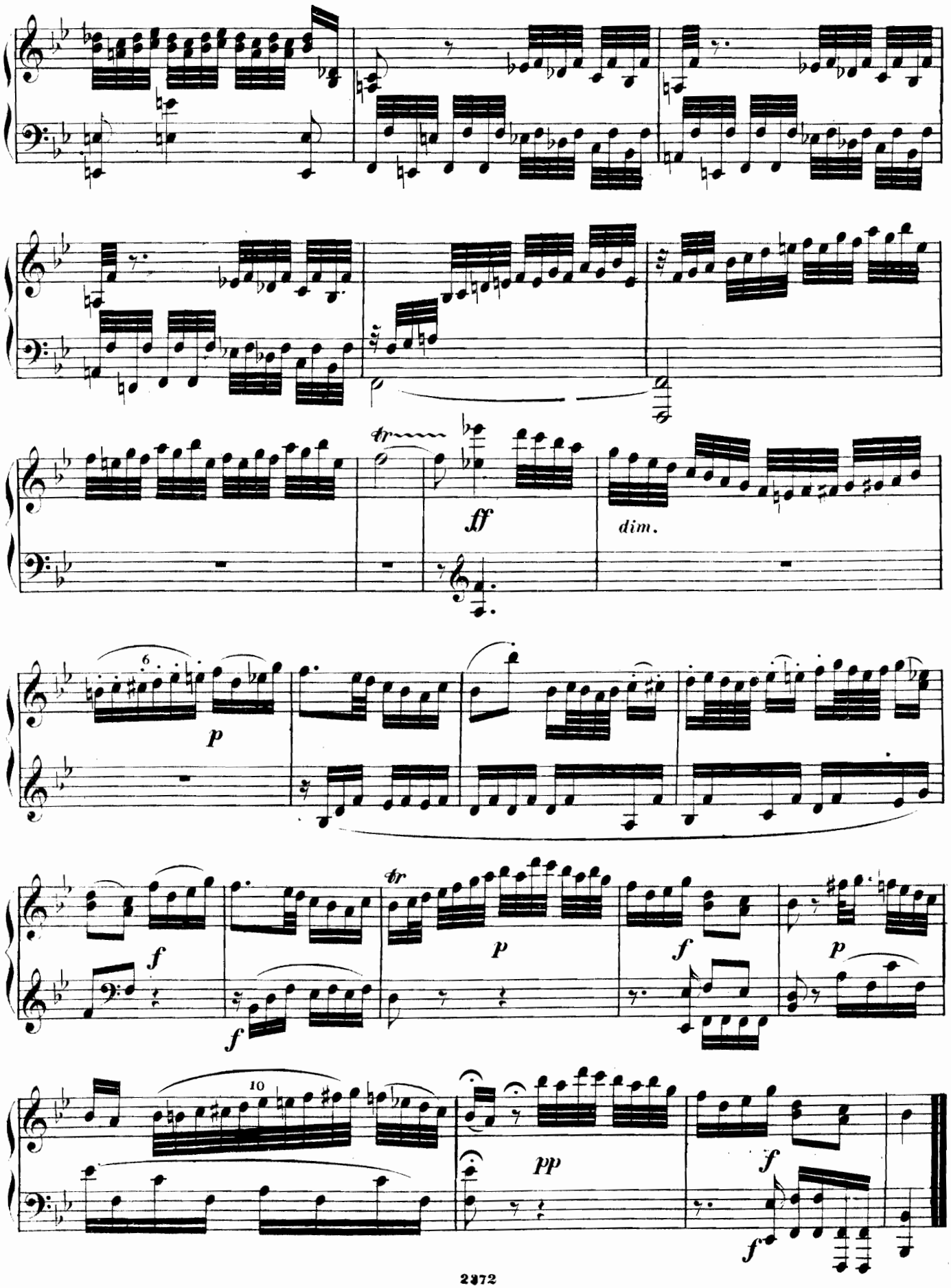
ff
dim.
p
f
p
f
p
f
f
10
pp
f
f

SONATA XI.

(Op. 7, Nº 1.)

M. Clementi.

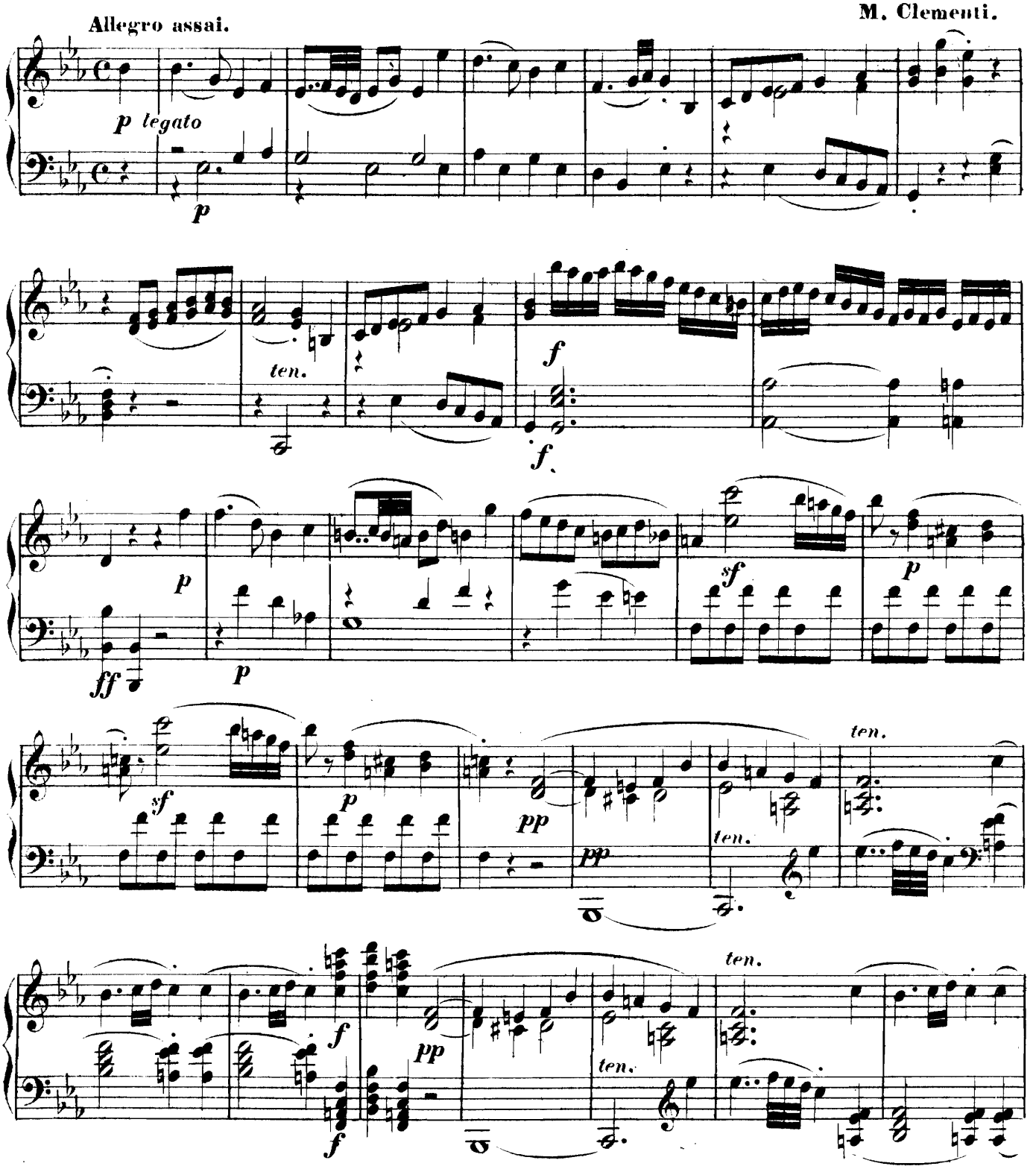

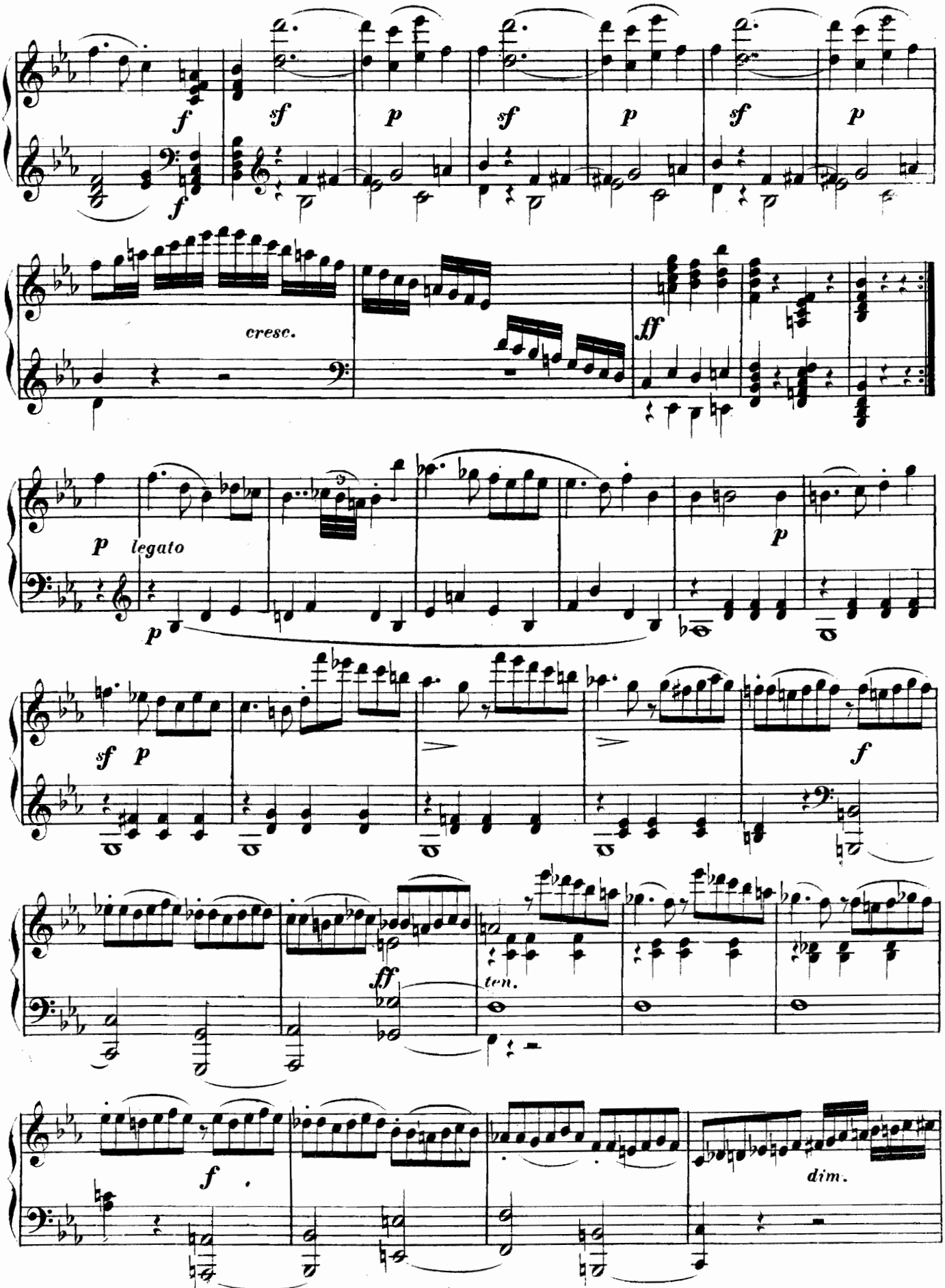
f
sf
p
sf
p
sf
p
f
cresc.
ff
p
legato
p
p
sf
p
f
ff
ten.
f
dim.

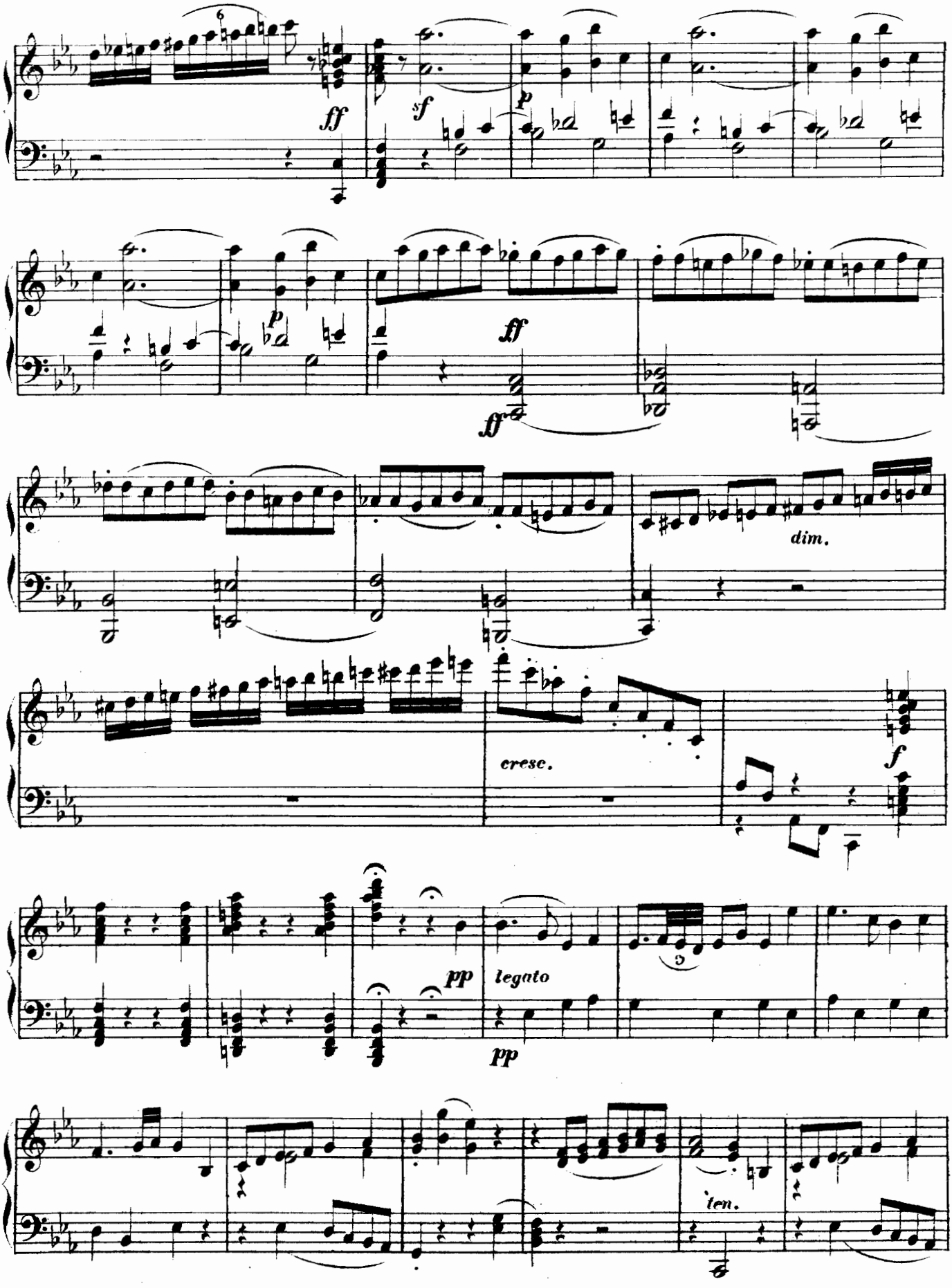
6
ff
sf
p
sf
p
ff
ff
dim.
cresc.
f
pp
legato
pp
5
ten.

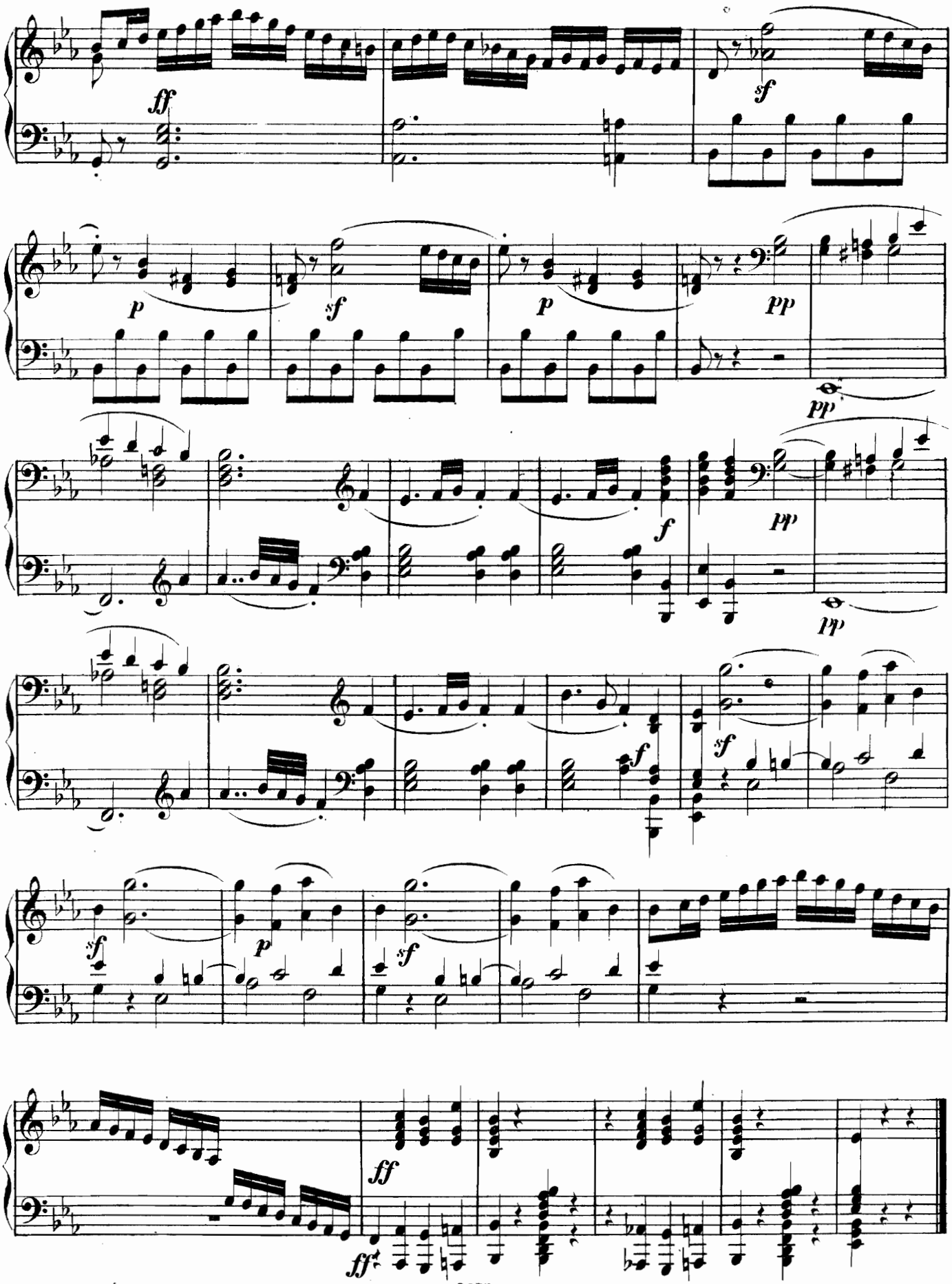
ff
sf
p
sf
p
pp
pp
f
pp
pp
f
sf
f
sf
p
sf
ff
ff

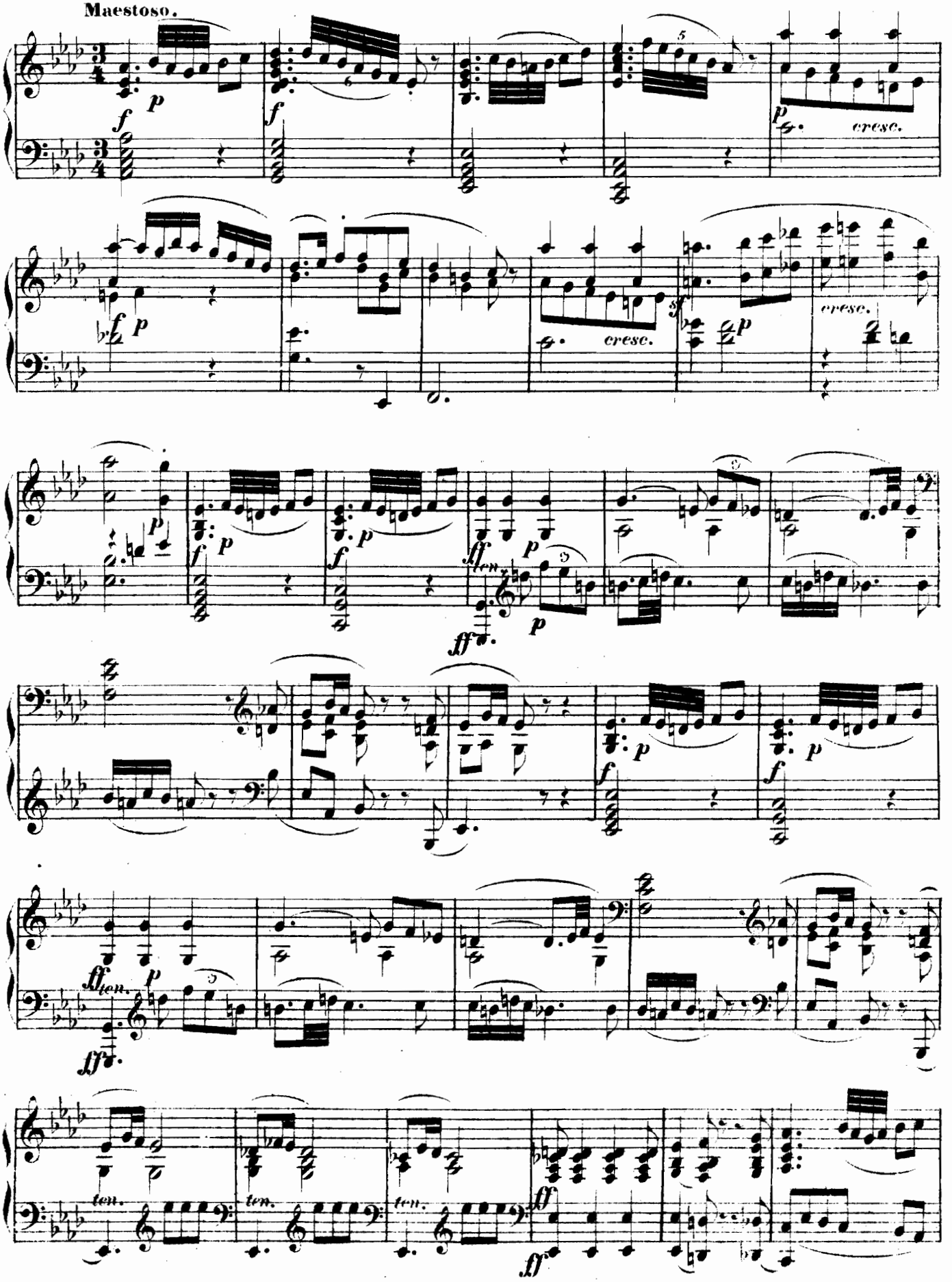
Maestoso.
cresc.
cresc.
cresc.
ten.
ten.
ten.

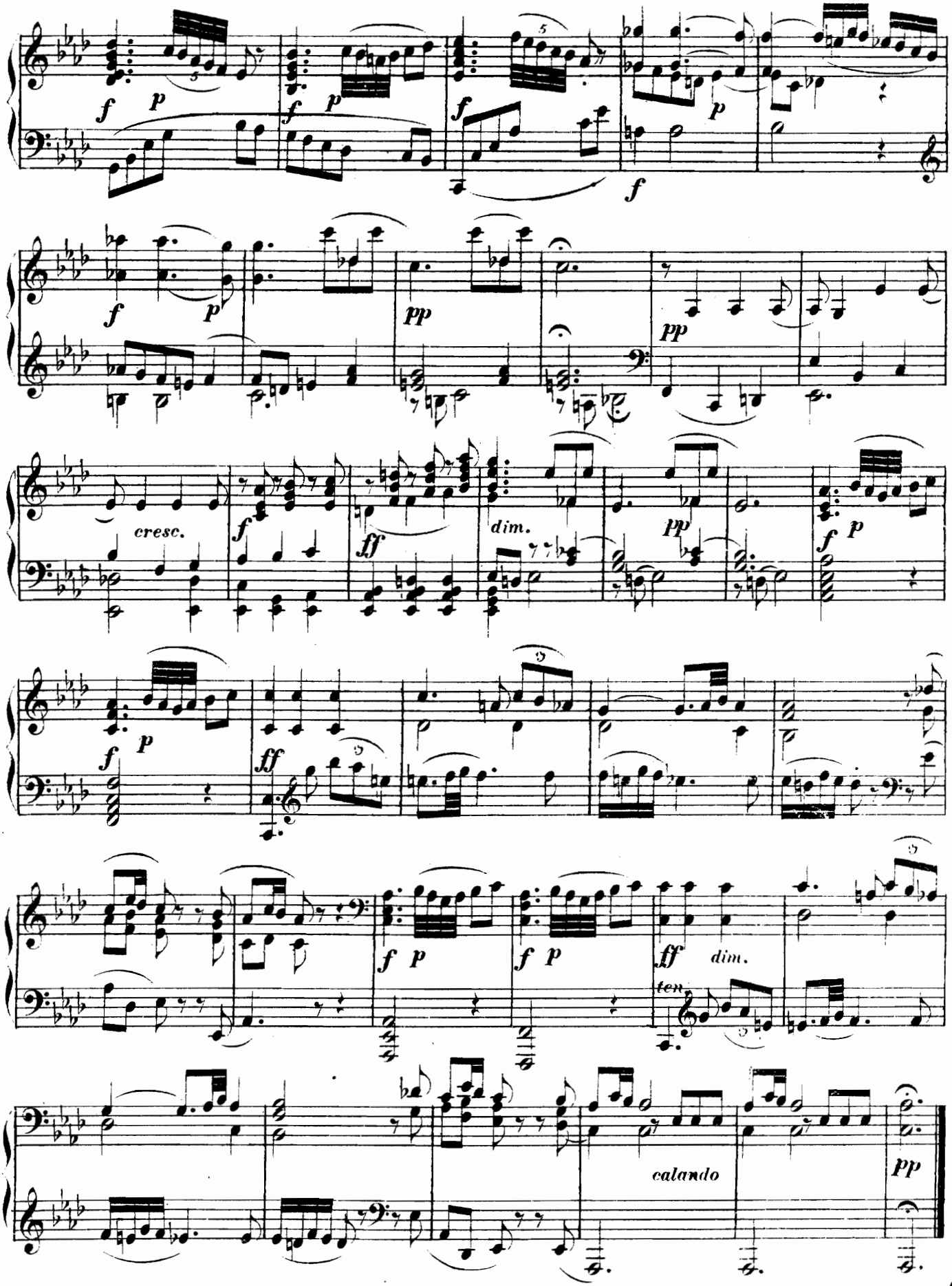
cresc.
dim.
ten.
calando

RONDO.

Allegro.

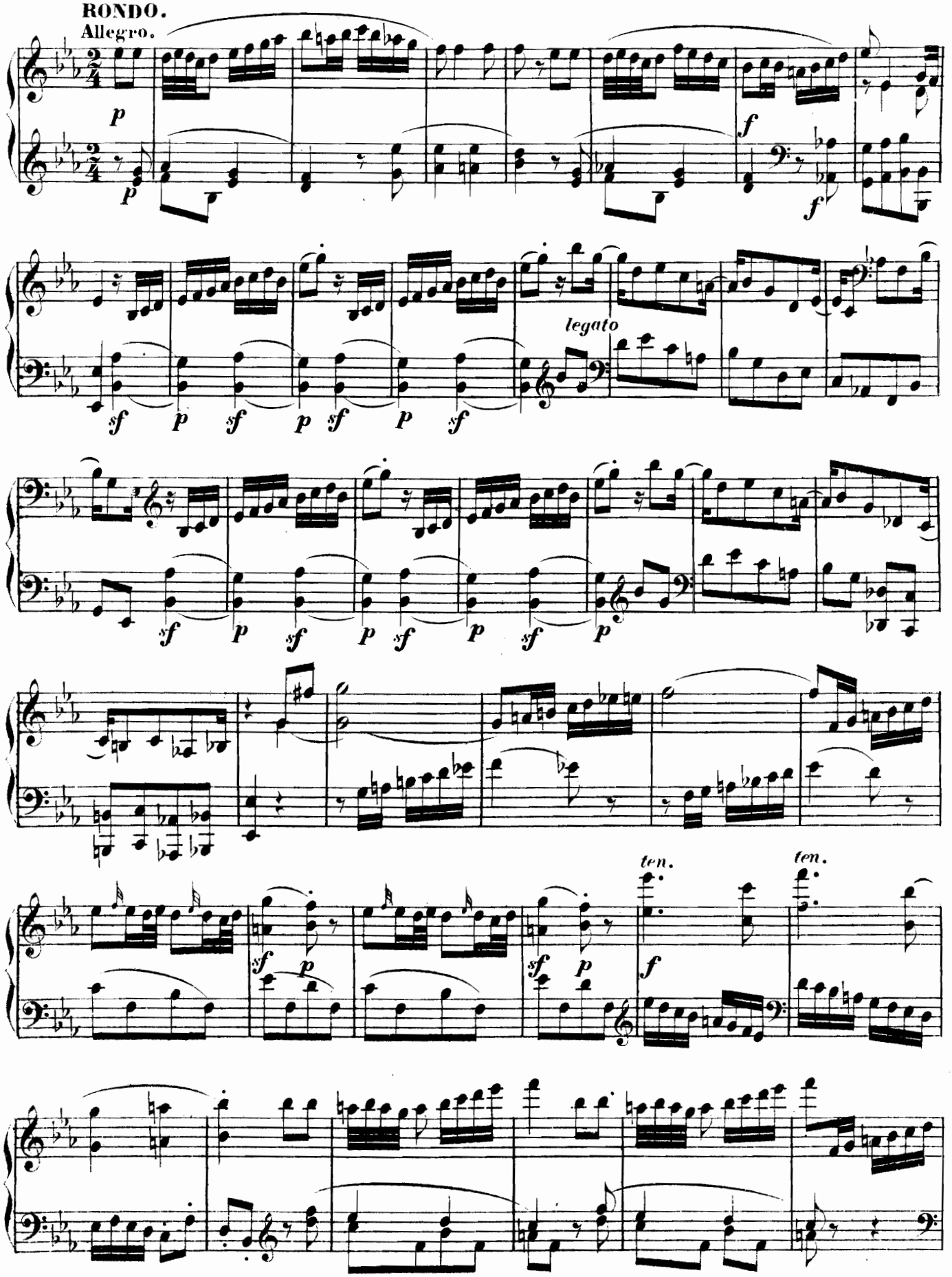

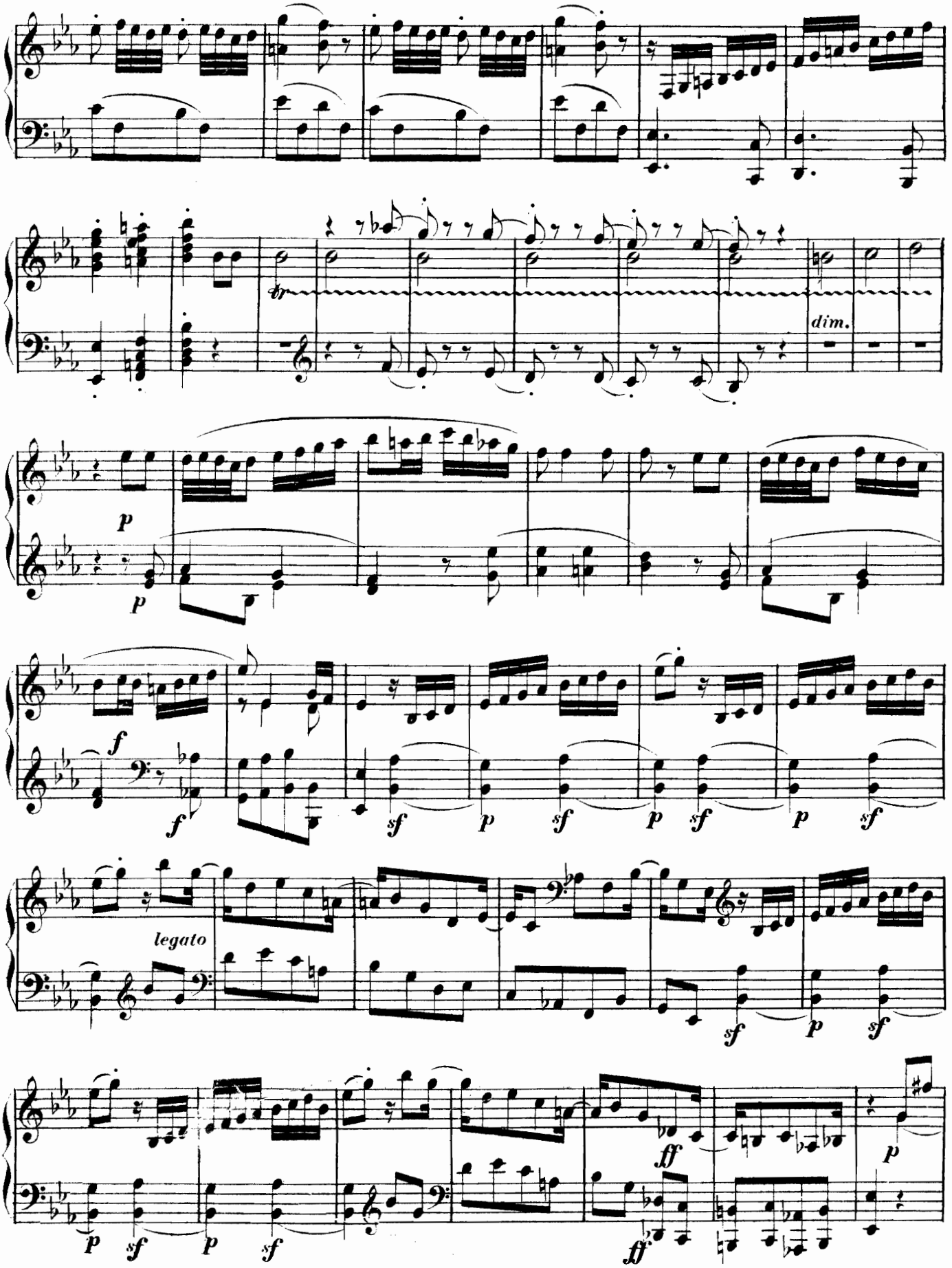
tr
dim.
p
p
f
f
sf
p
sf
p
sf
p
sf
legato
sf
p
sf
ff
p
p
sf
p
sf
ff

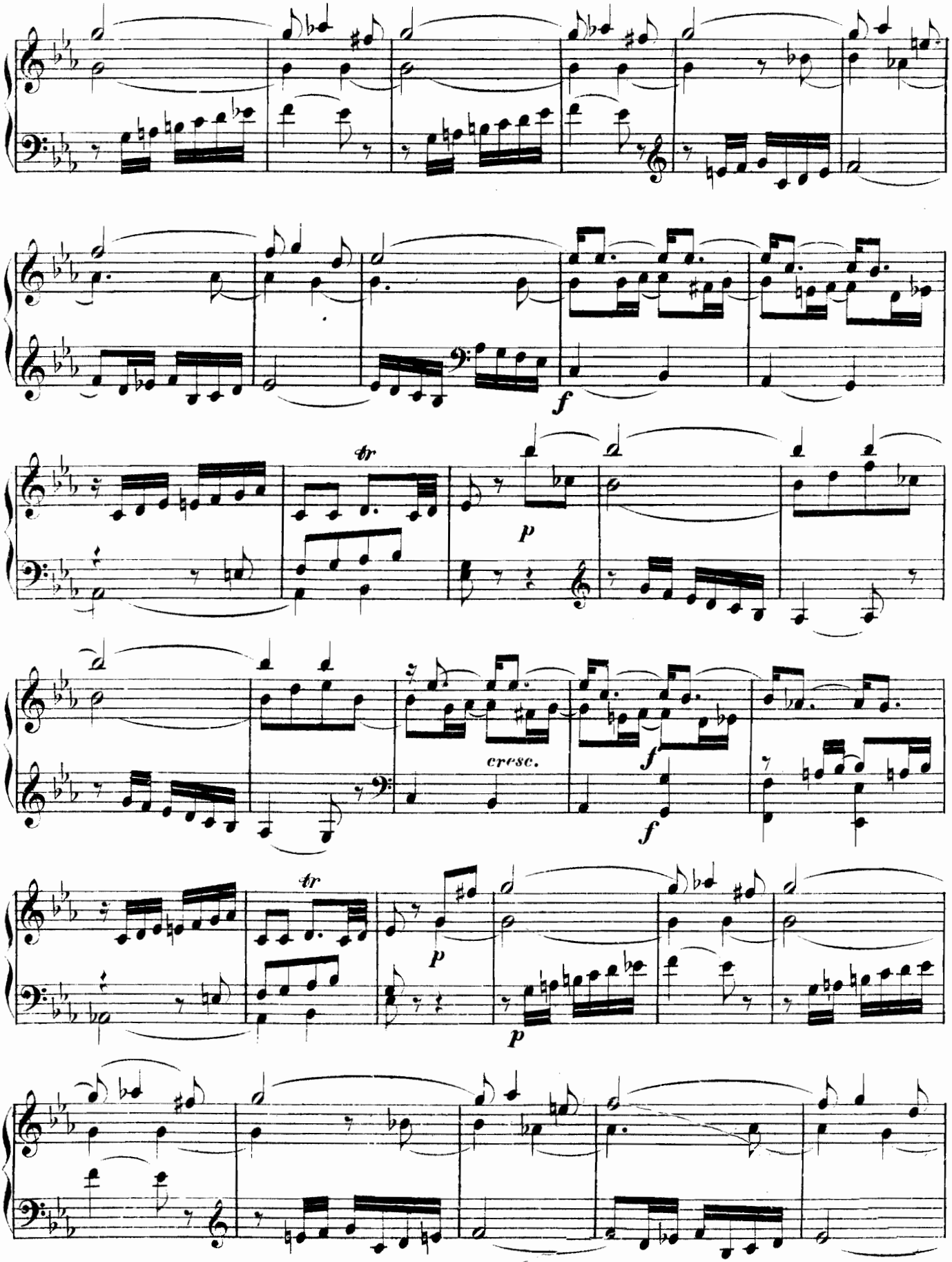
f
tr
p
cresc.
f
f
tr
p
p

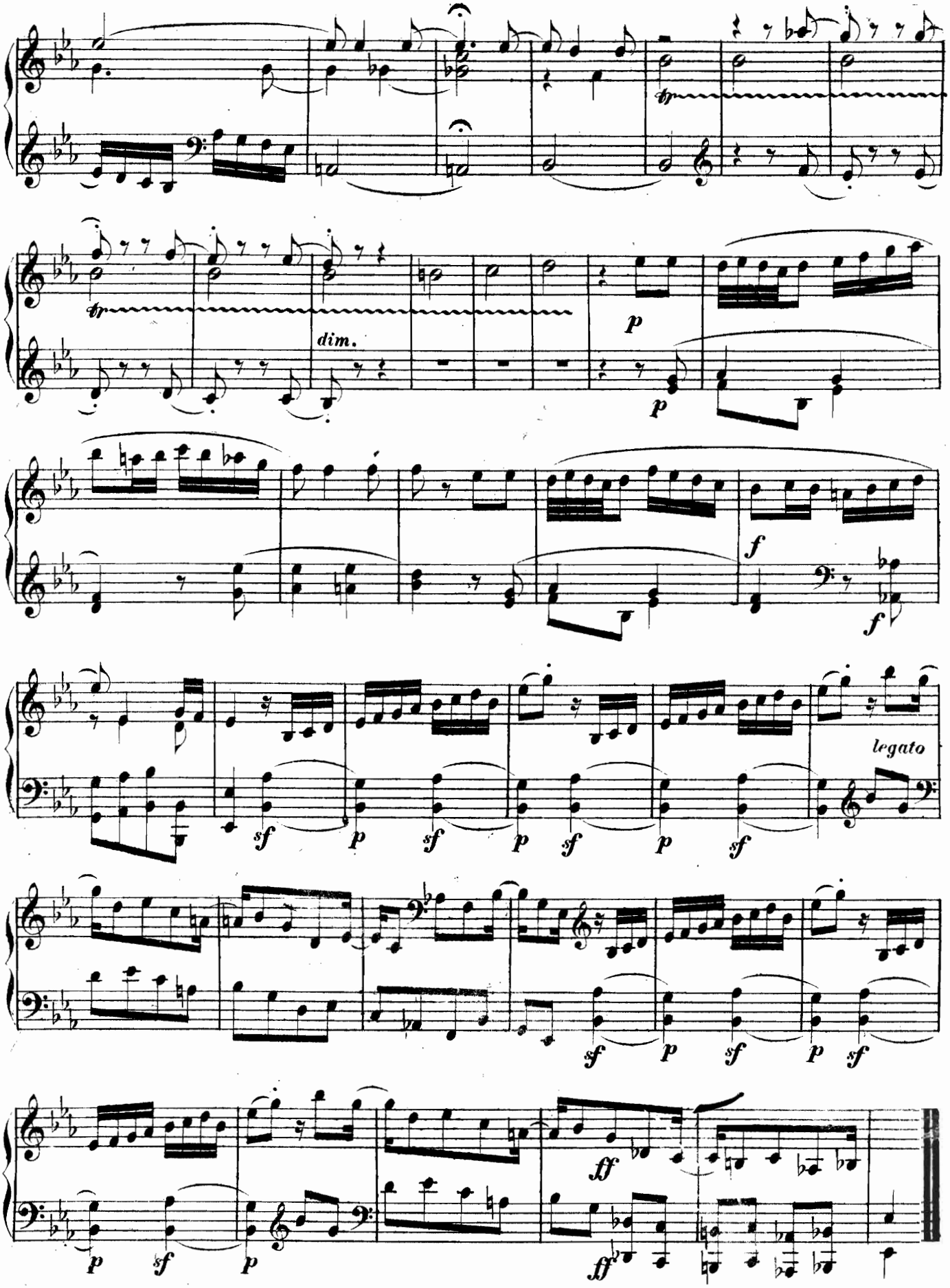
tr
tr
dim.
p
p
f
f
sf
p
sf
p
sf
p
sf
legato
sf
p
sf
p
sf
ff
p
sf
p
ff

SONATA XII.

Allegro con spirito. (Op. 7, Nº 3.) M. Clementi.

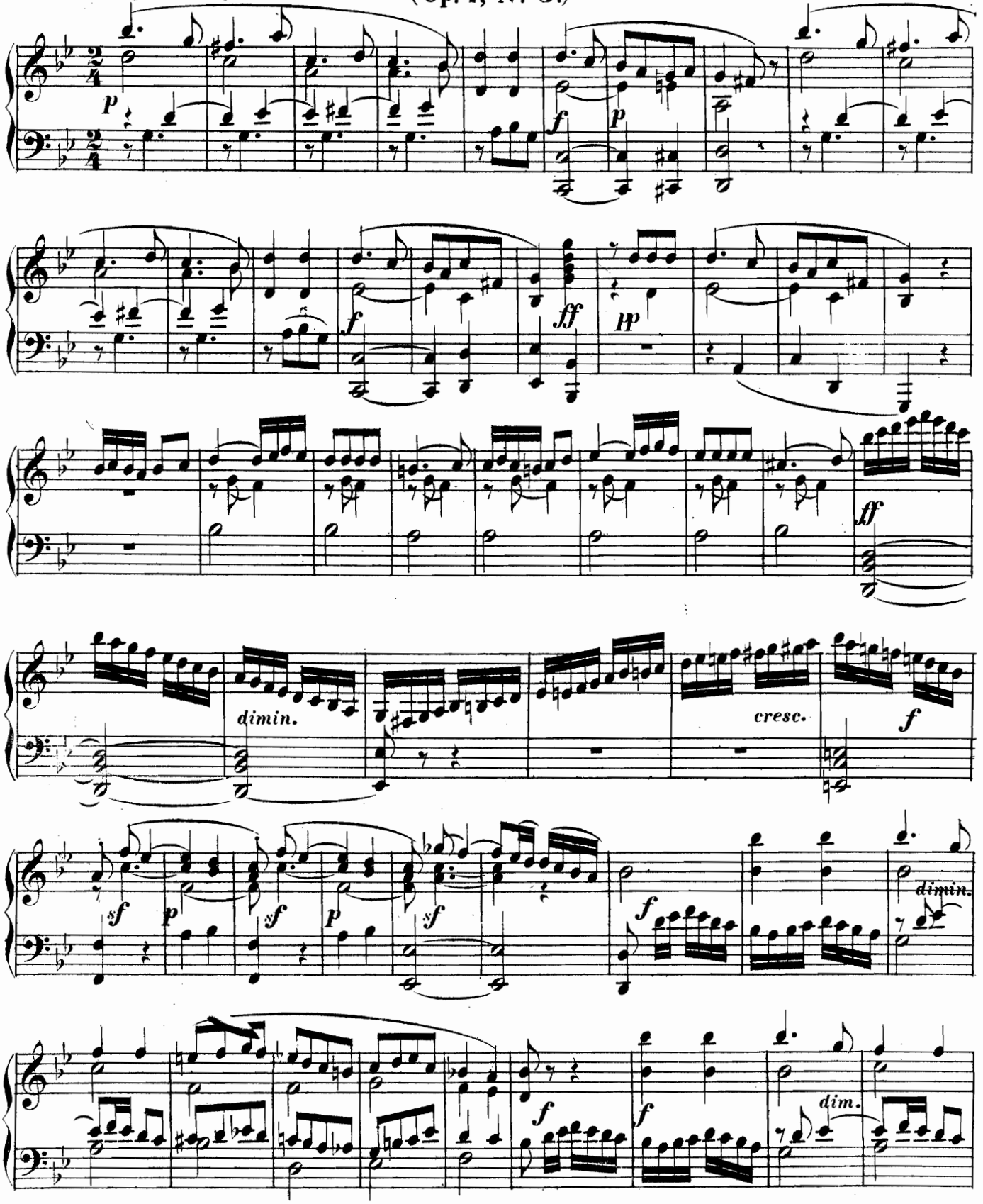

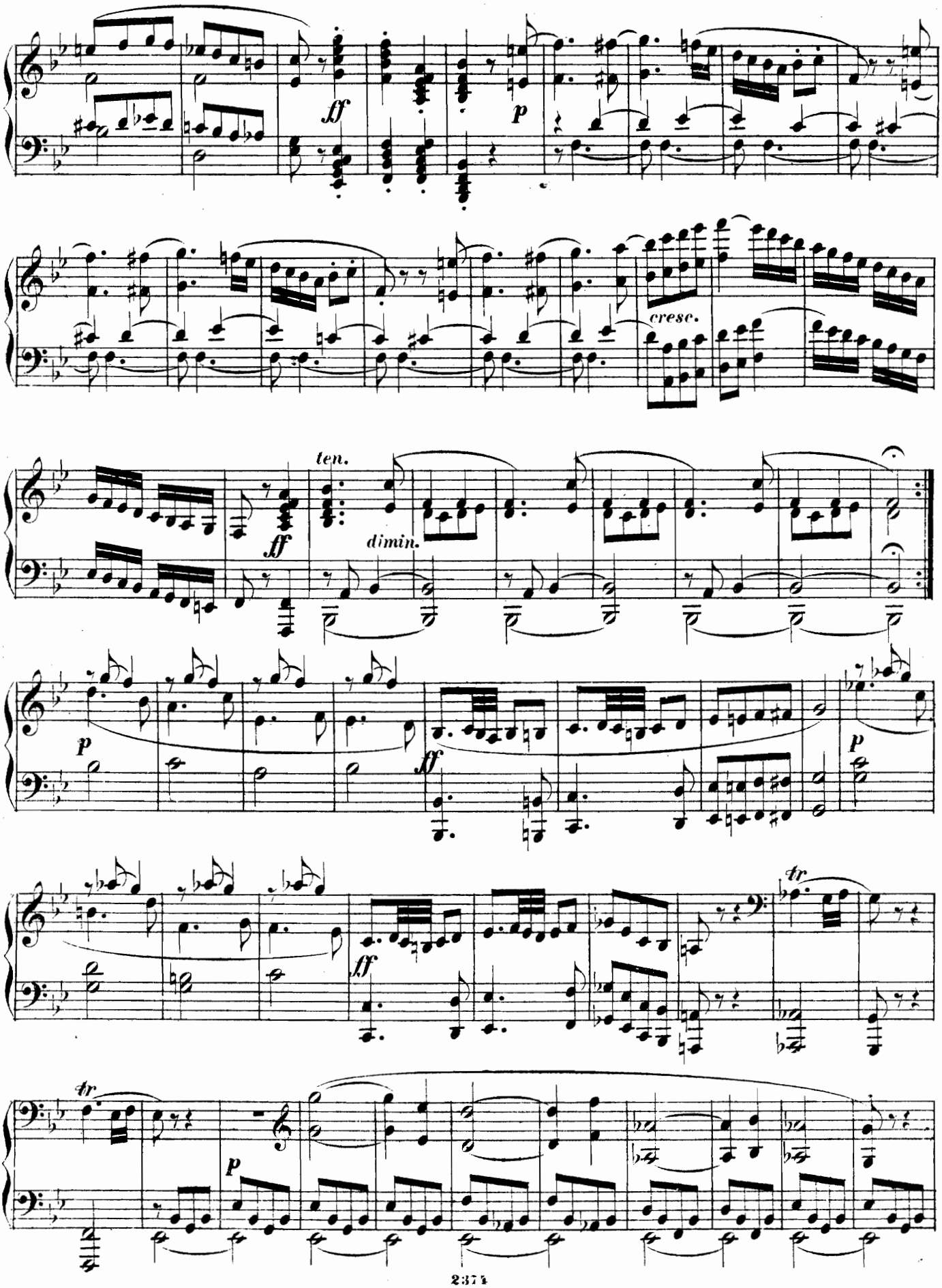
ff
p
cresc.
ten.
dimin.
ff
p
ff
p
ff
tr
tr
p

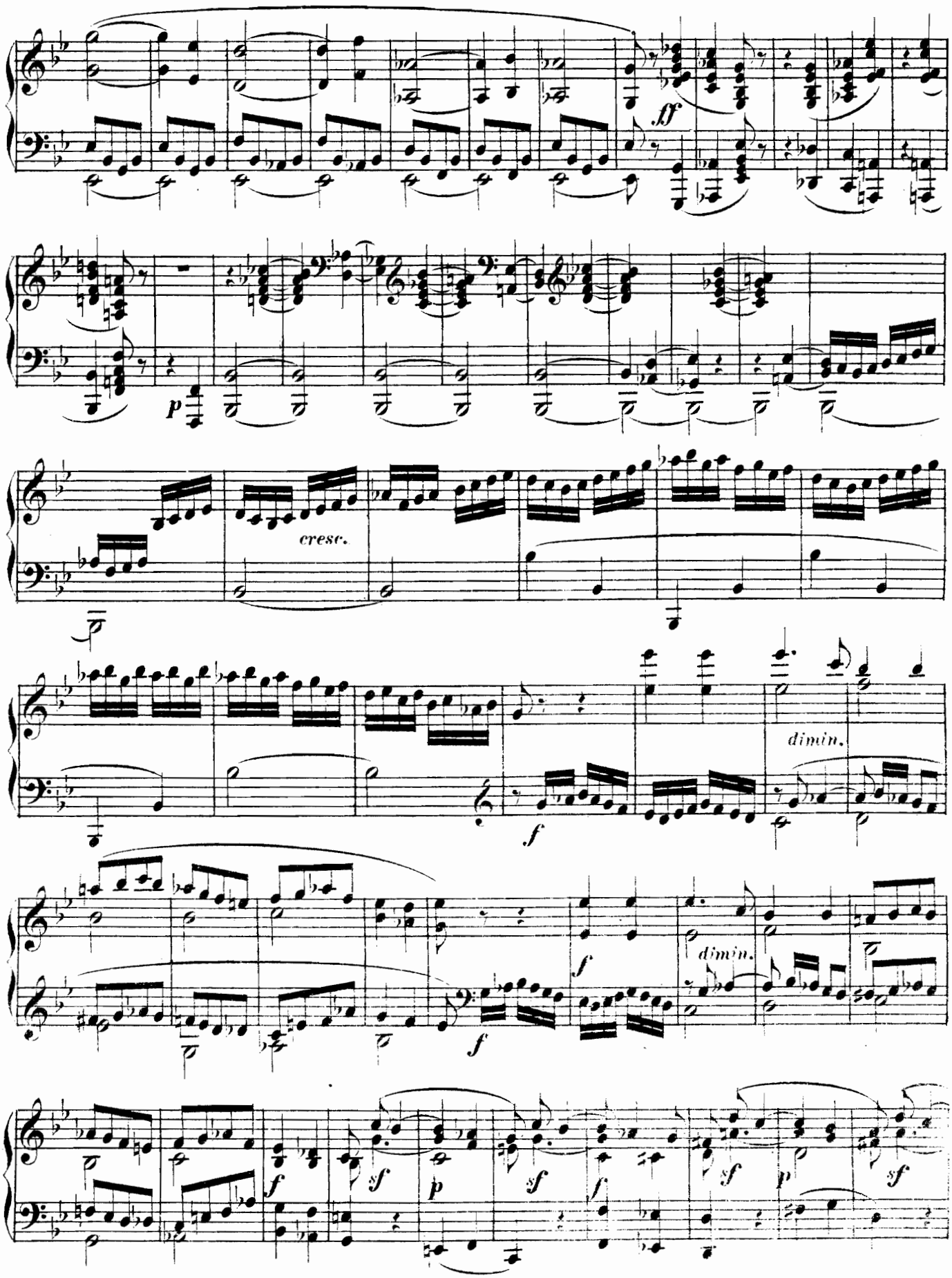
ff
p
cresc.
dimin.
f
dimin.
f
f
sf
p
sf
f
sf
p
sf

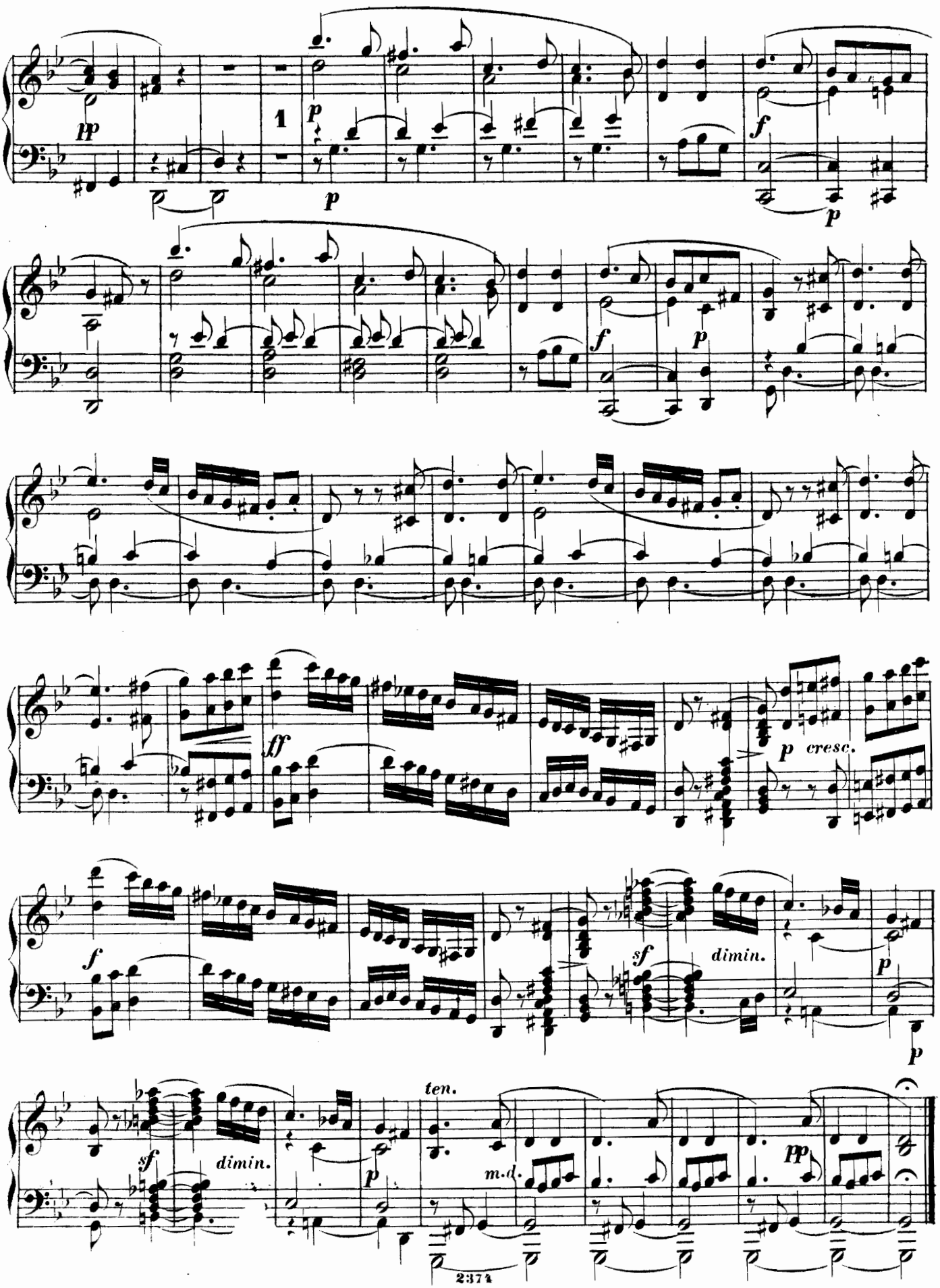
pp
1
p
p
f
p
f
p
ff
p cresc.
f
sf
dimin.
p
p
sf
dimin.
p
ten.
m.d.
pp

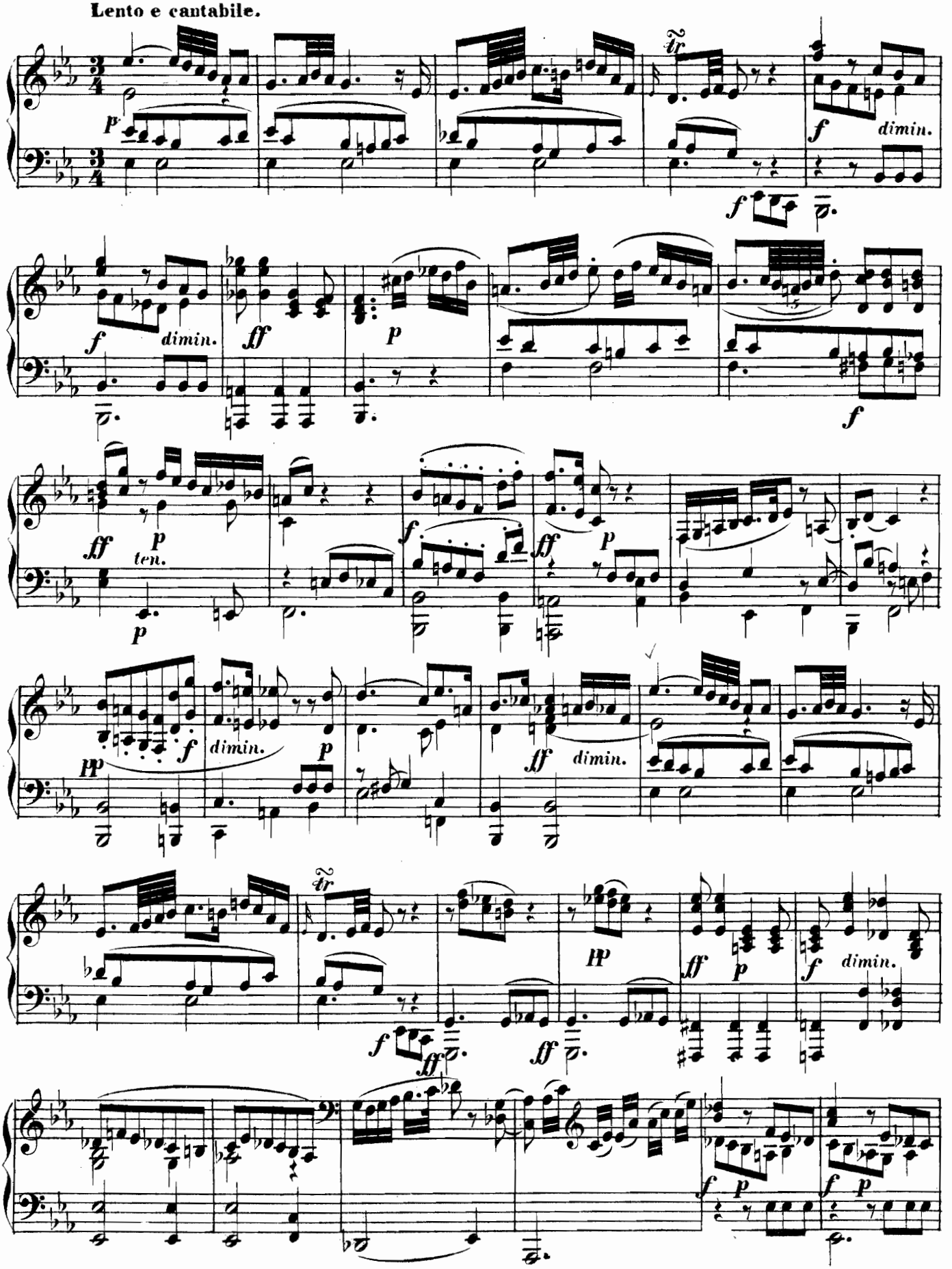
Lento e cantabile.
p
tr
f
dimin.
f
dimin.
ff
p
f
ff
p
ten.
p
f
ff
p
pp
f
dimin.
p
ff
dimin.
tr
f
ff
pp
ff
p
f
dimin.
f
p
f
p

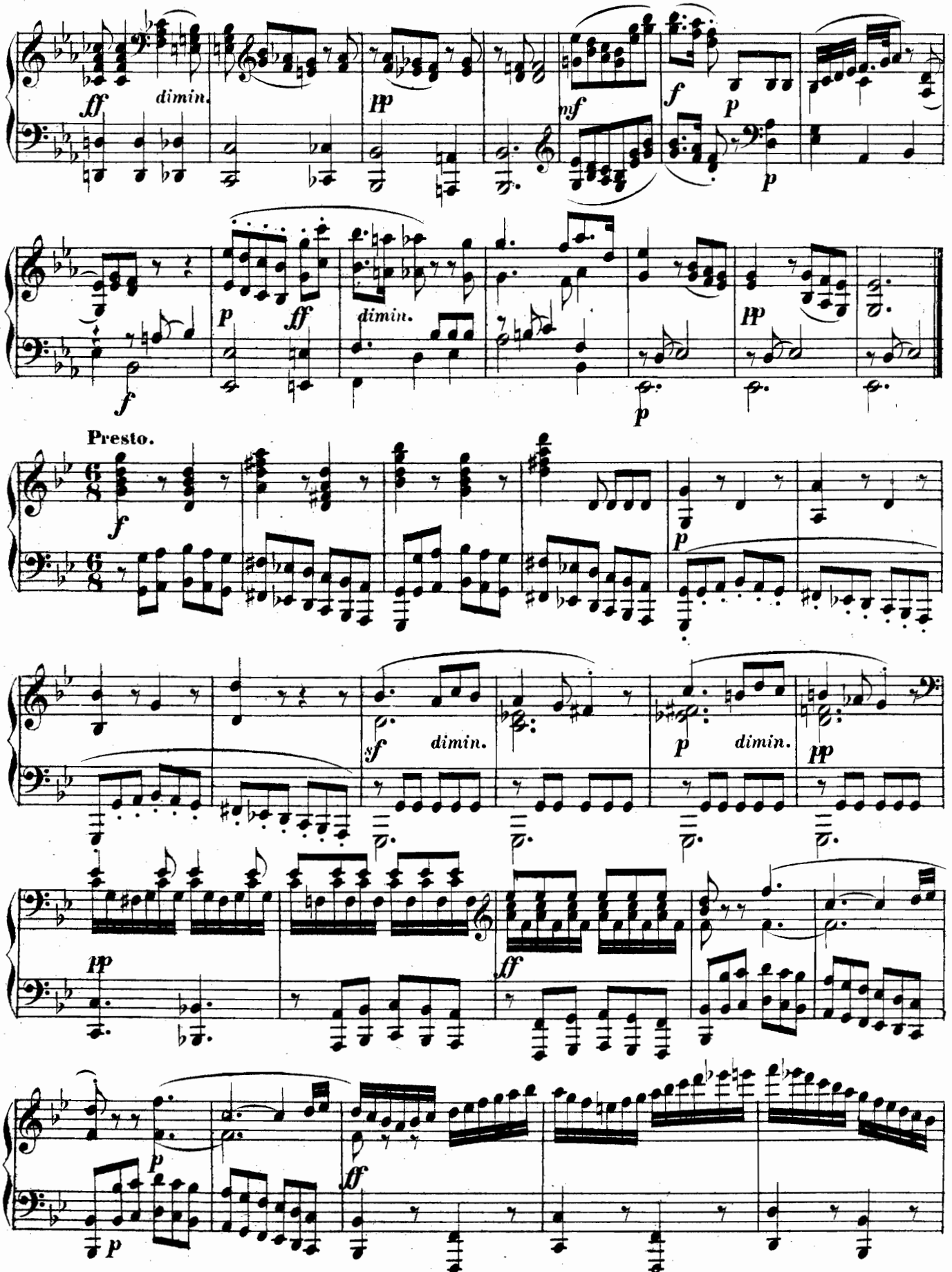
ff
dimin.
pp
mf
f
p
p
ff
dimin.
pp
f
p
Presto.
f
p
sf
dimin.
p
dimin.
pp
pp
ff
p
ff

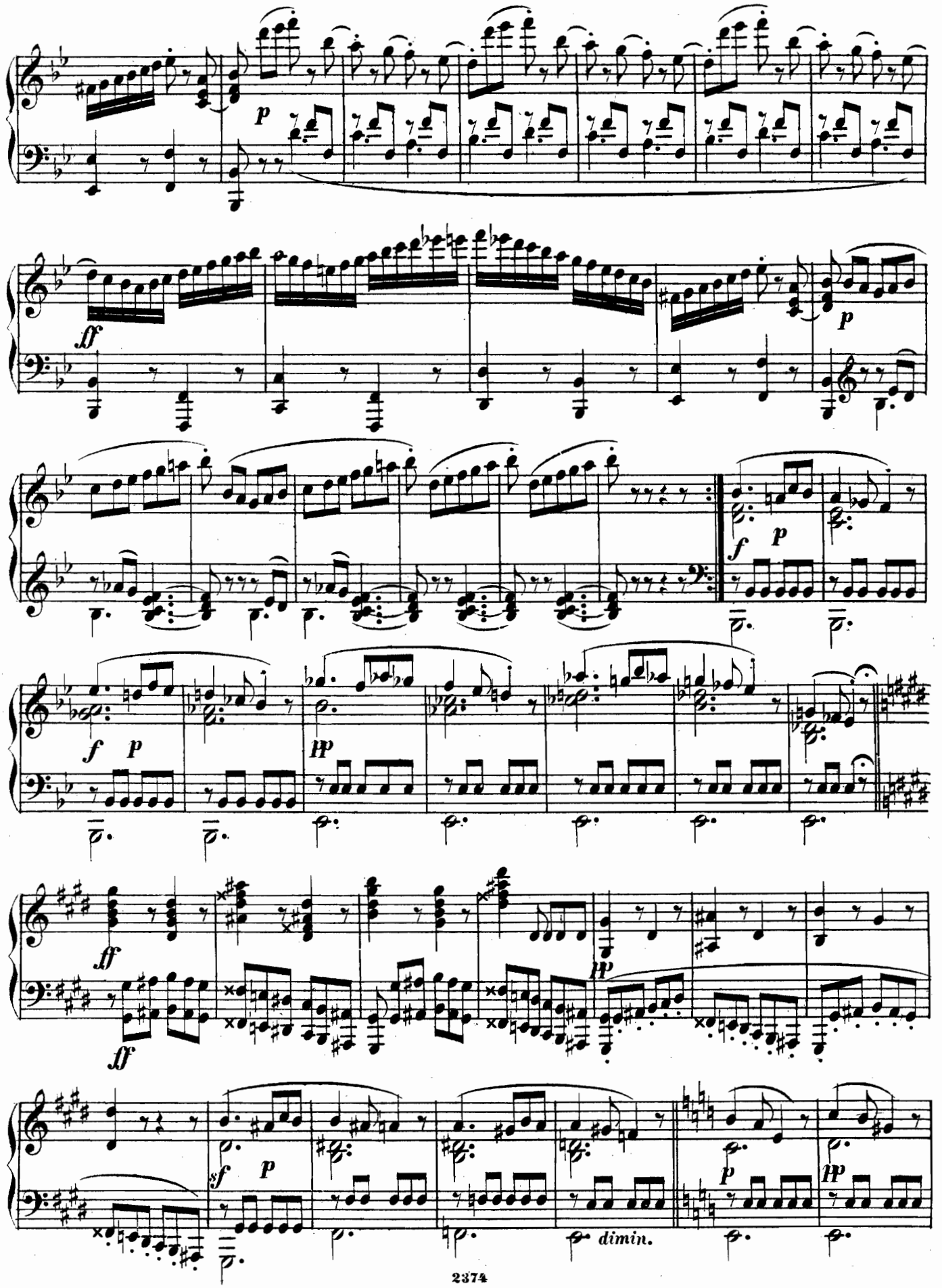
p
ff
p
f
p
f
p
pp
ff
ff
pp
sf
p
dimin.
p
pp

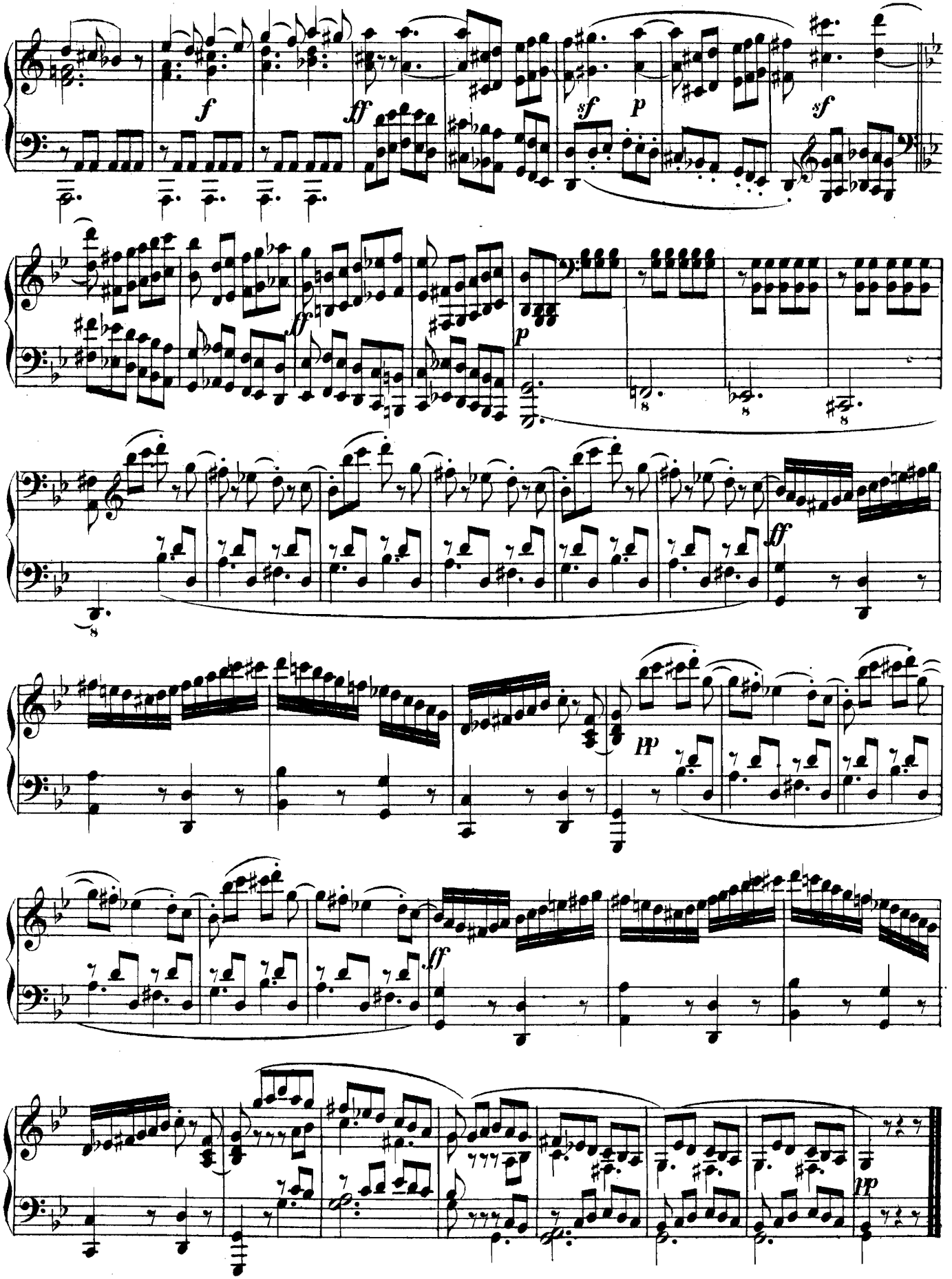
f
ff
sf
p
sf
ff
p
ff
pp
ff
pp

SONATA XIII.

(Op. 26, Nº 1.)

Maestoso e cantabile.

M. Clementi.

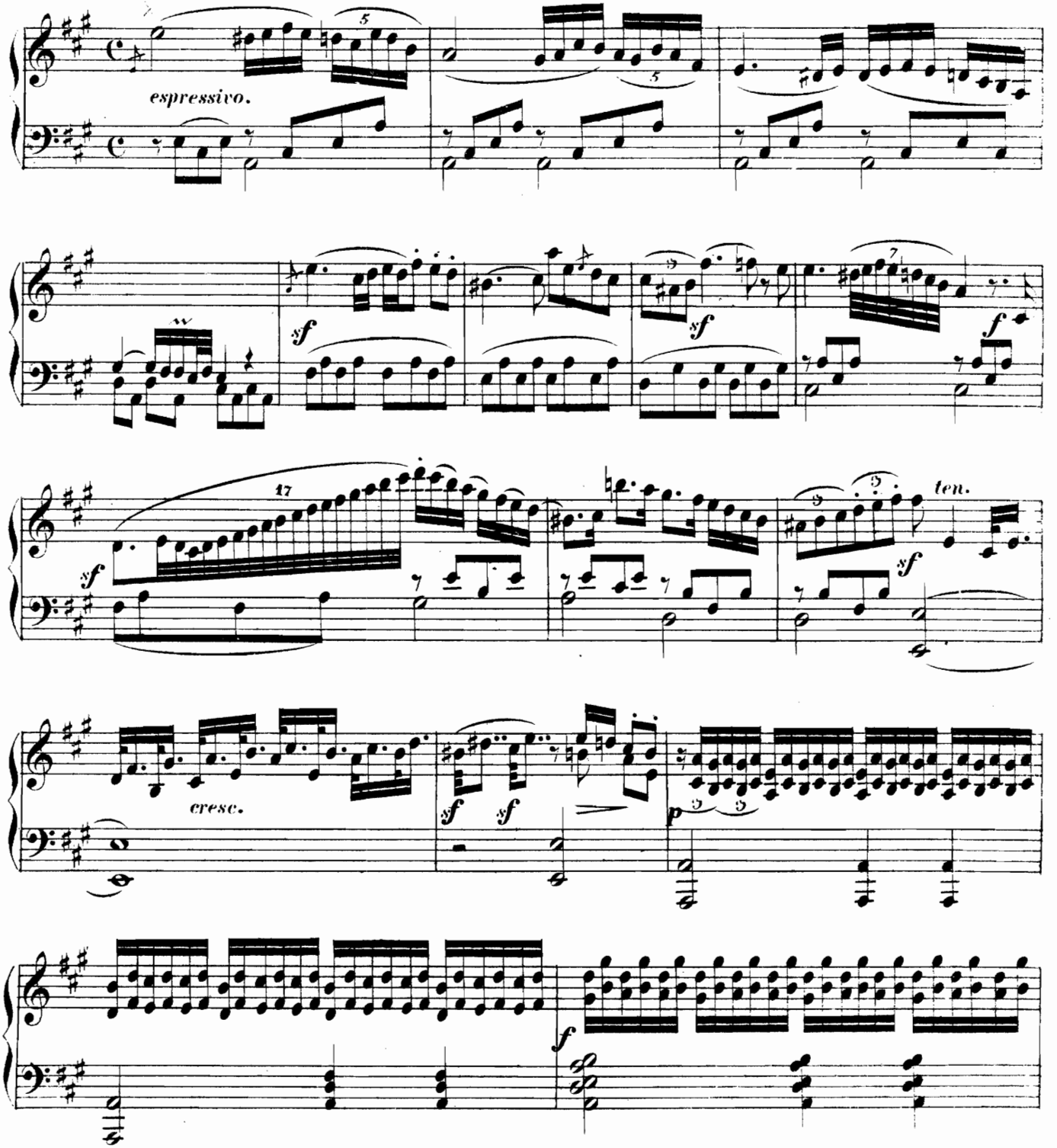

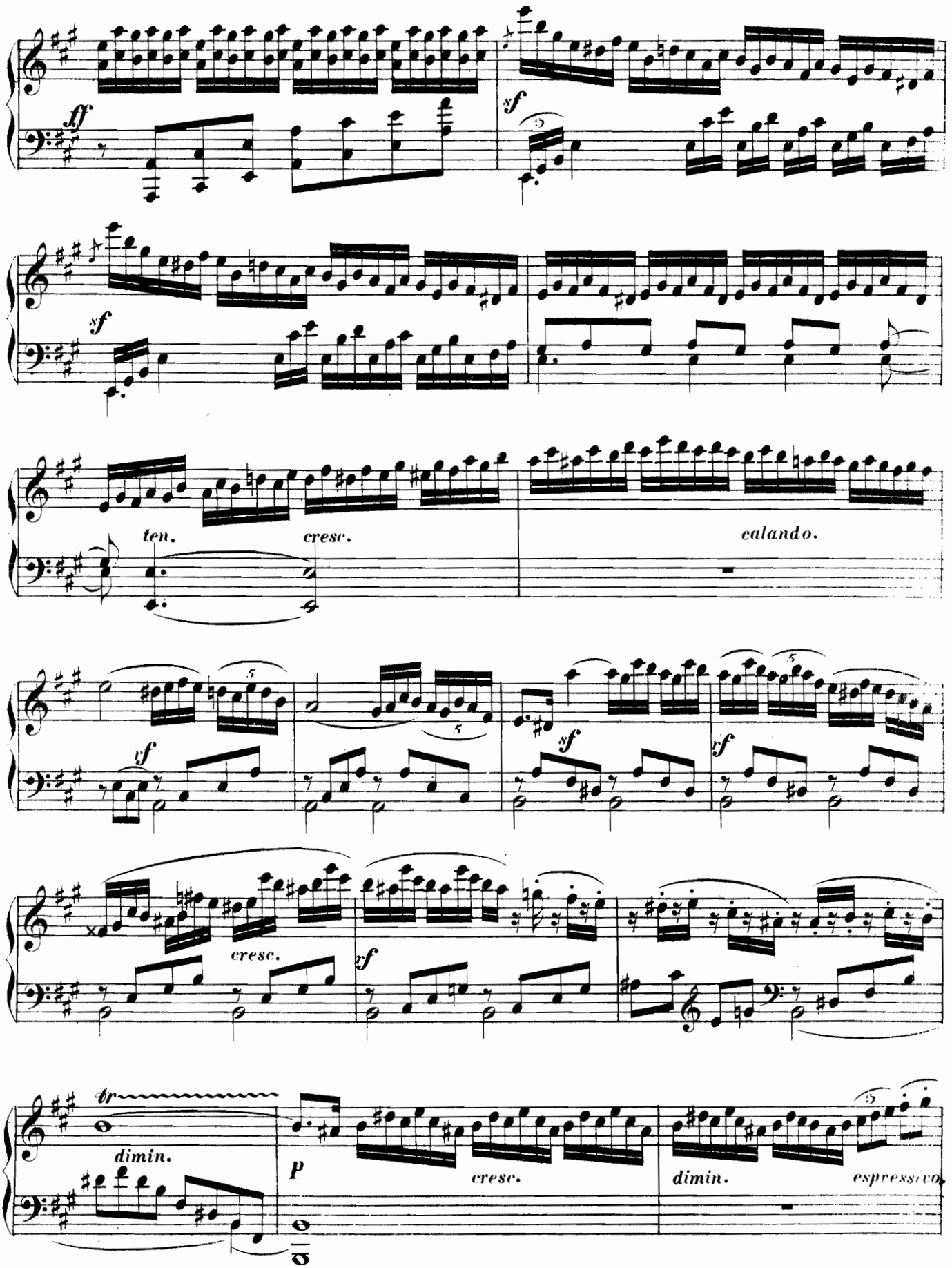
ff
sf
sf
ten.
cresc.
calando.
vf
sf
vf
cresc.
xf
tr
dimin.
p
cresc.
dimin.
espressivo

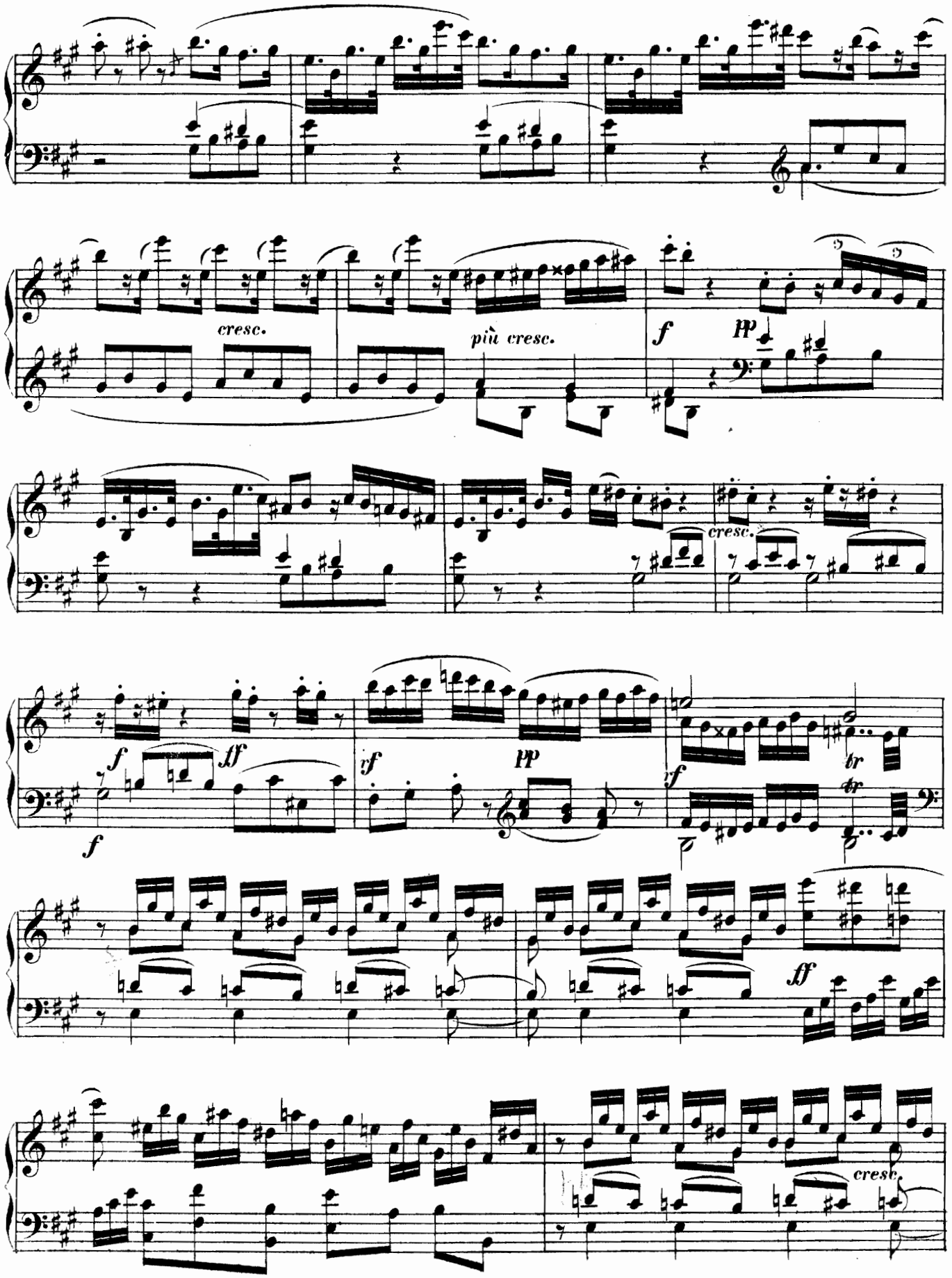
cresc.
più cresc.
f
pp
cresc.
f
ff
f
vf
pp
vf
tr
tr
ff
cresc.

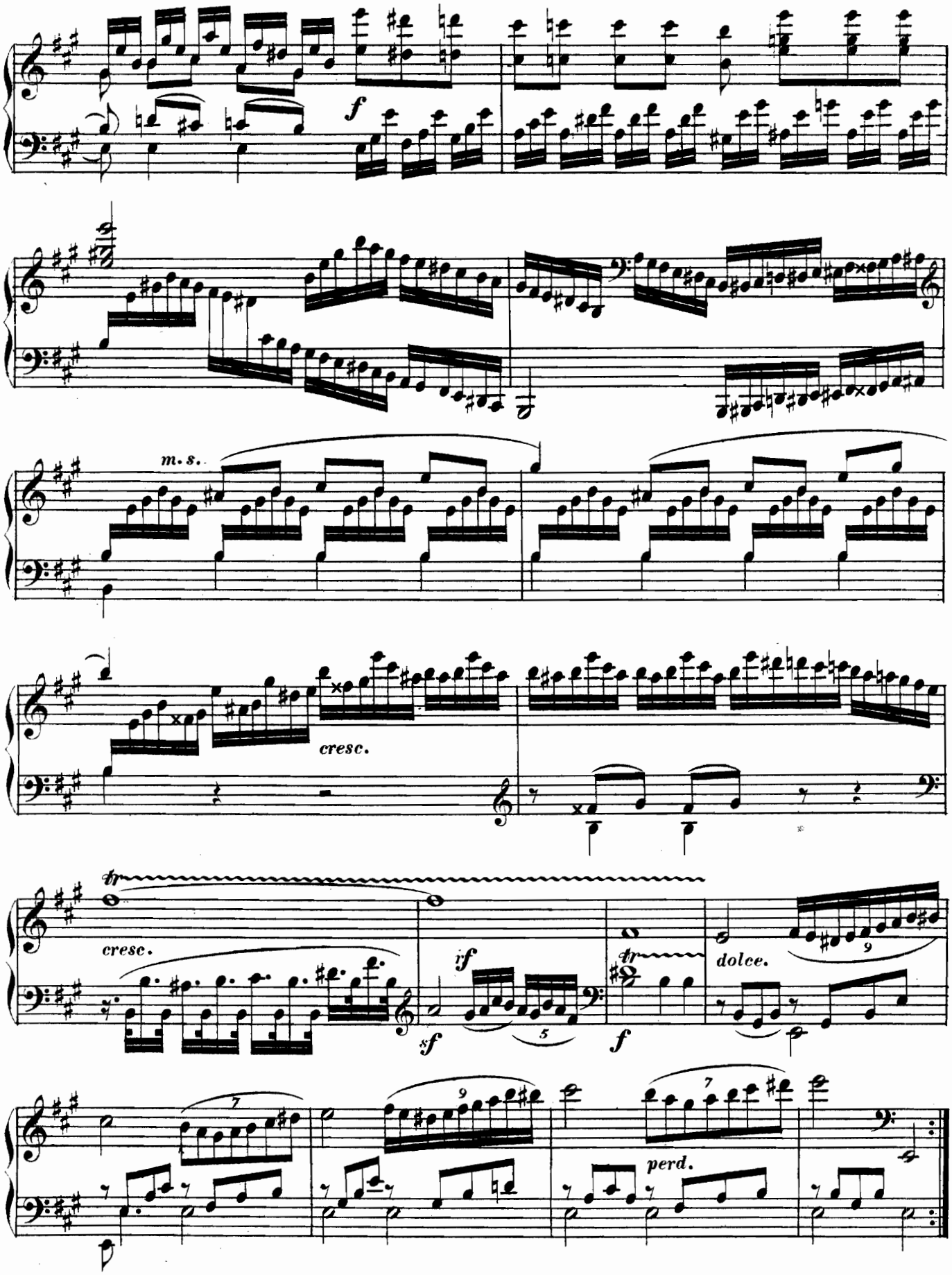
f
m. s.
cresc.
tr
cresc.
sf
if
5
f
tr
dolce.
9
7
9
7
perd.

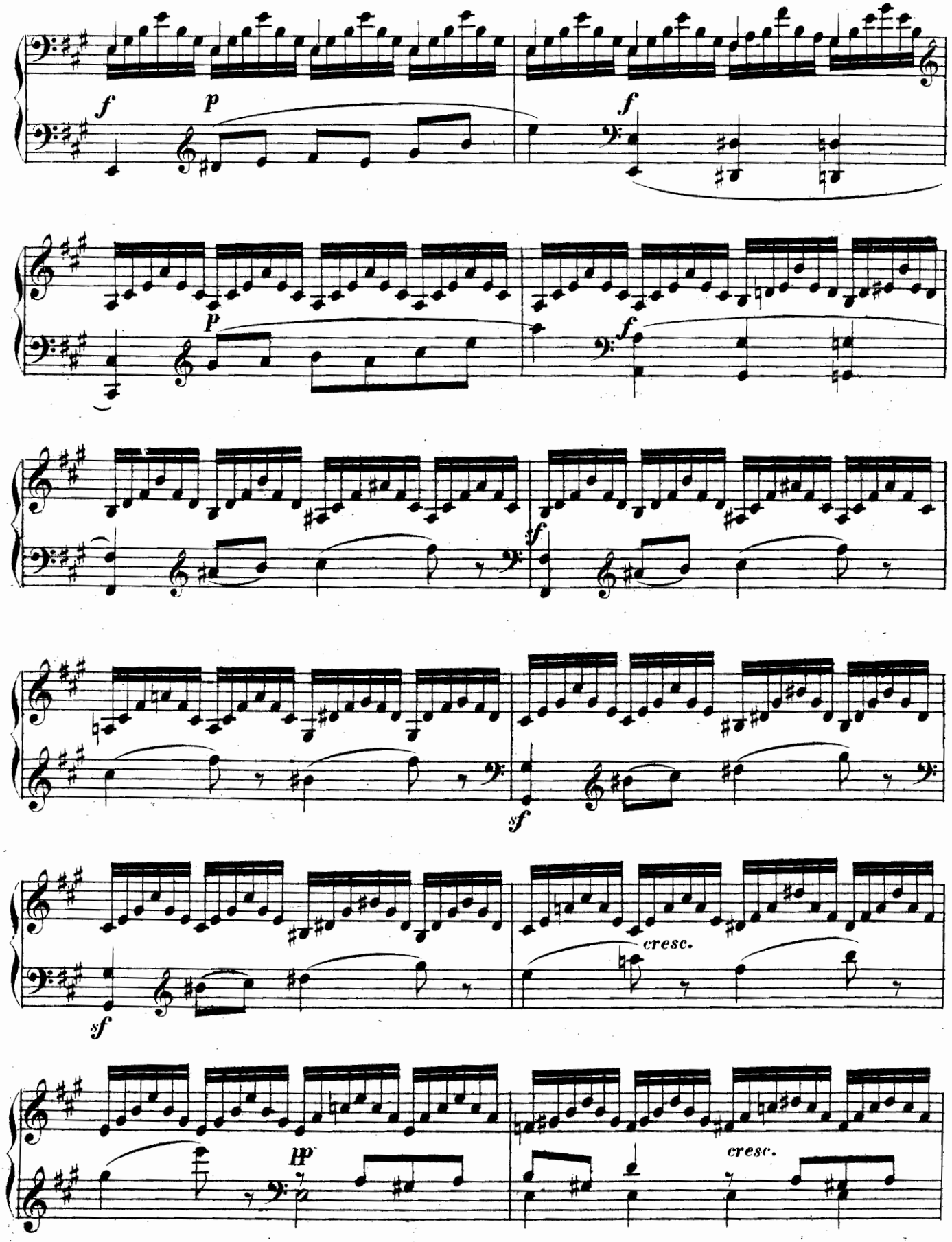
f
p
f
p
f
sf
sf
sf
cresc.
pp
cresc.

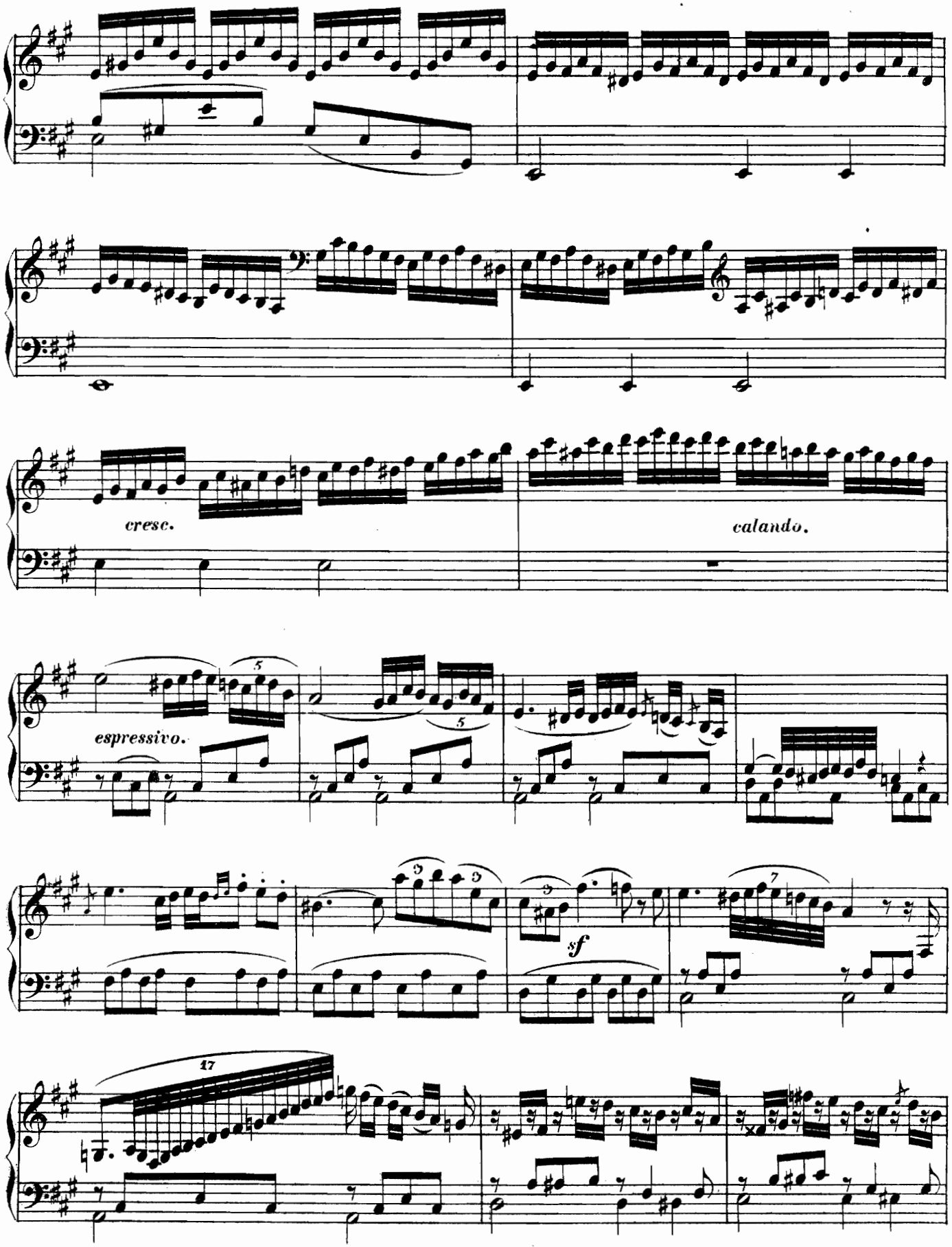
cresc.
calando.
espressivo.
sf

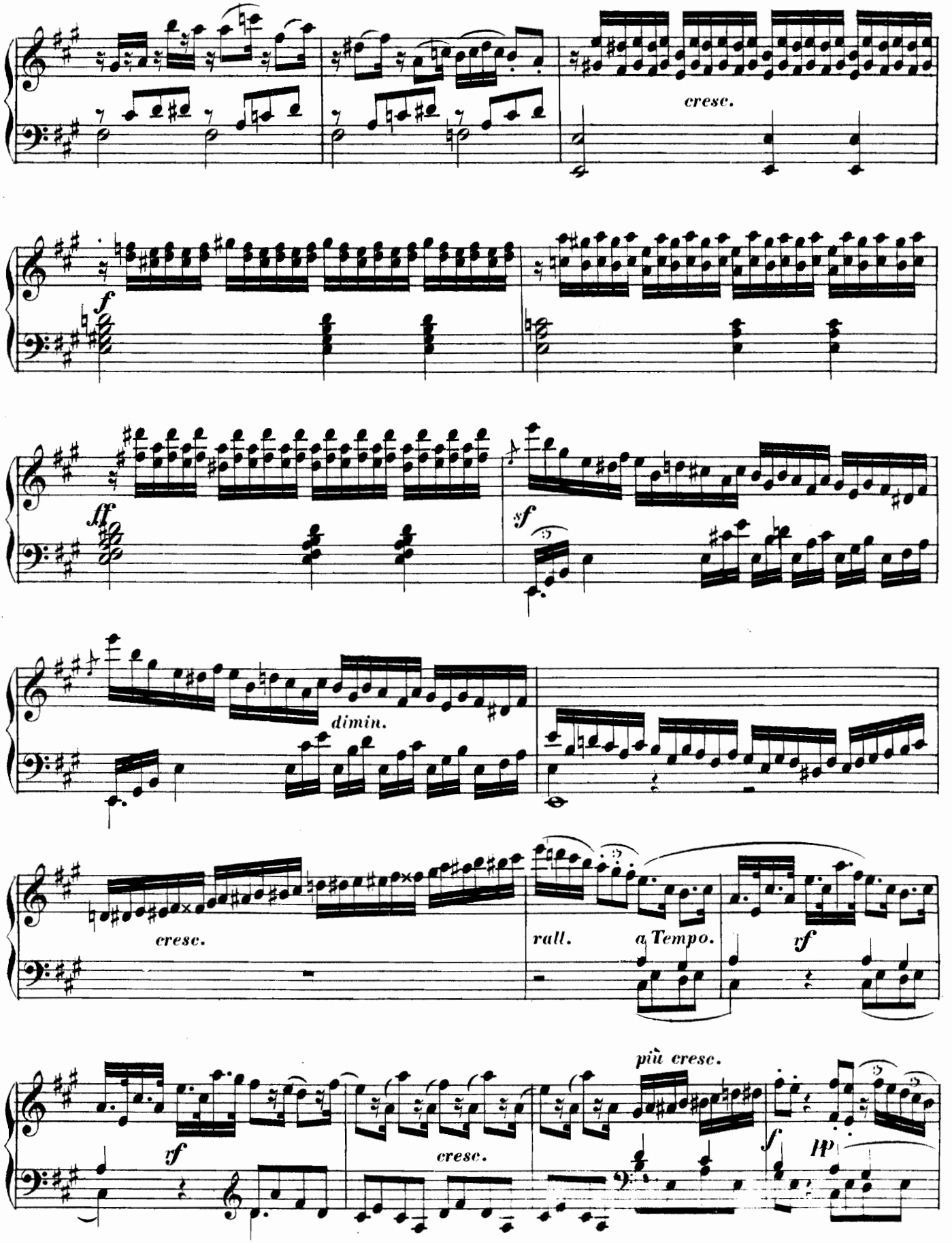
cresc.
f
ff
sf
dimin.
cresc.
rall.
a Tempo.
rf
più cresc.
rf
cresc.
f
p

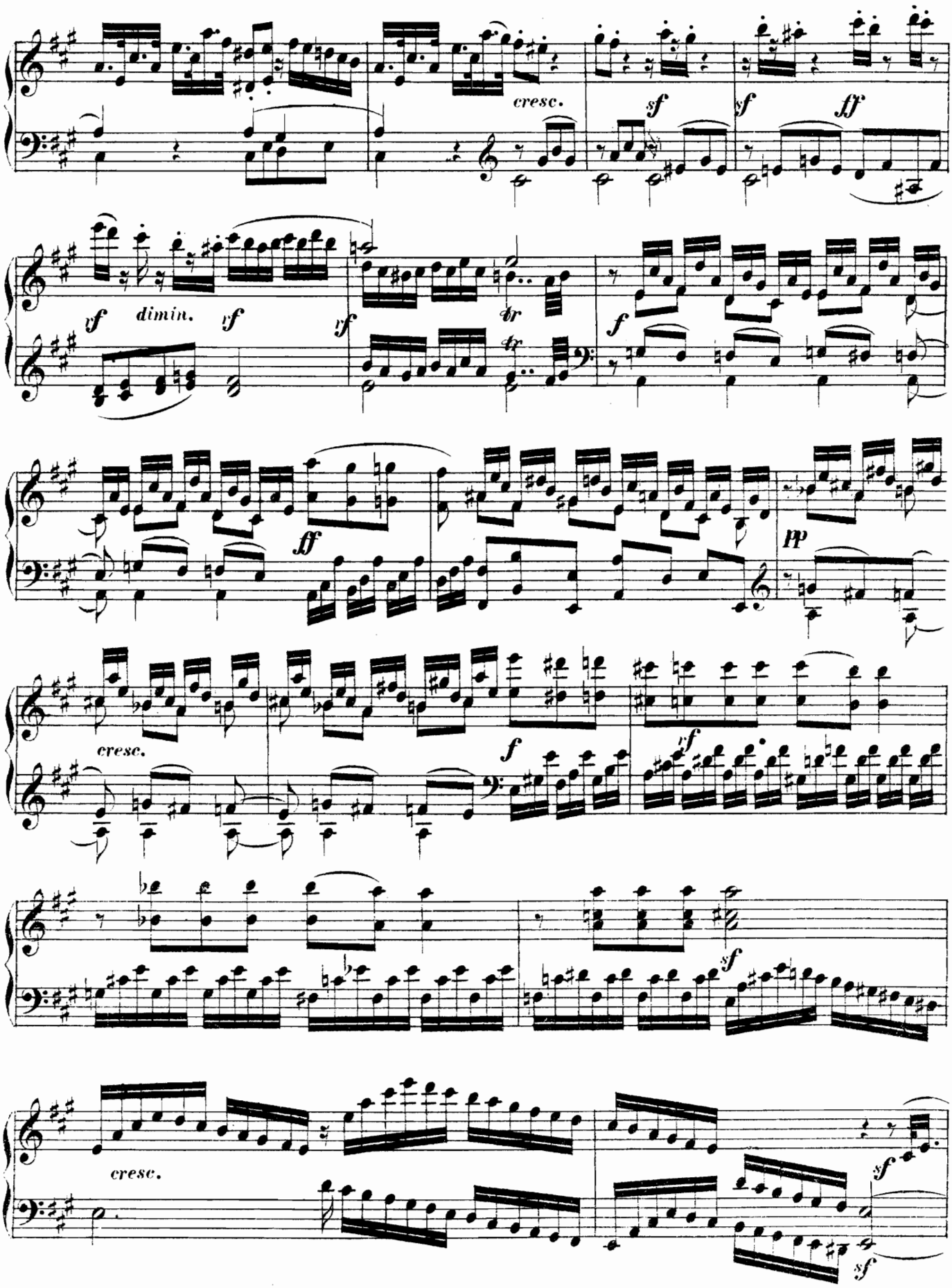
cresc.
sf
sf
ff
vf
dimin.
vf
vf
tr
tr
f
ff
pp
cresc.
f
rf
sf
cresc.
sf
sf

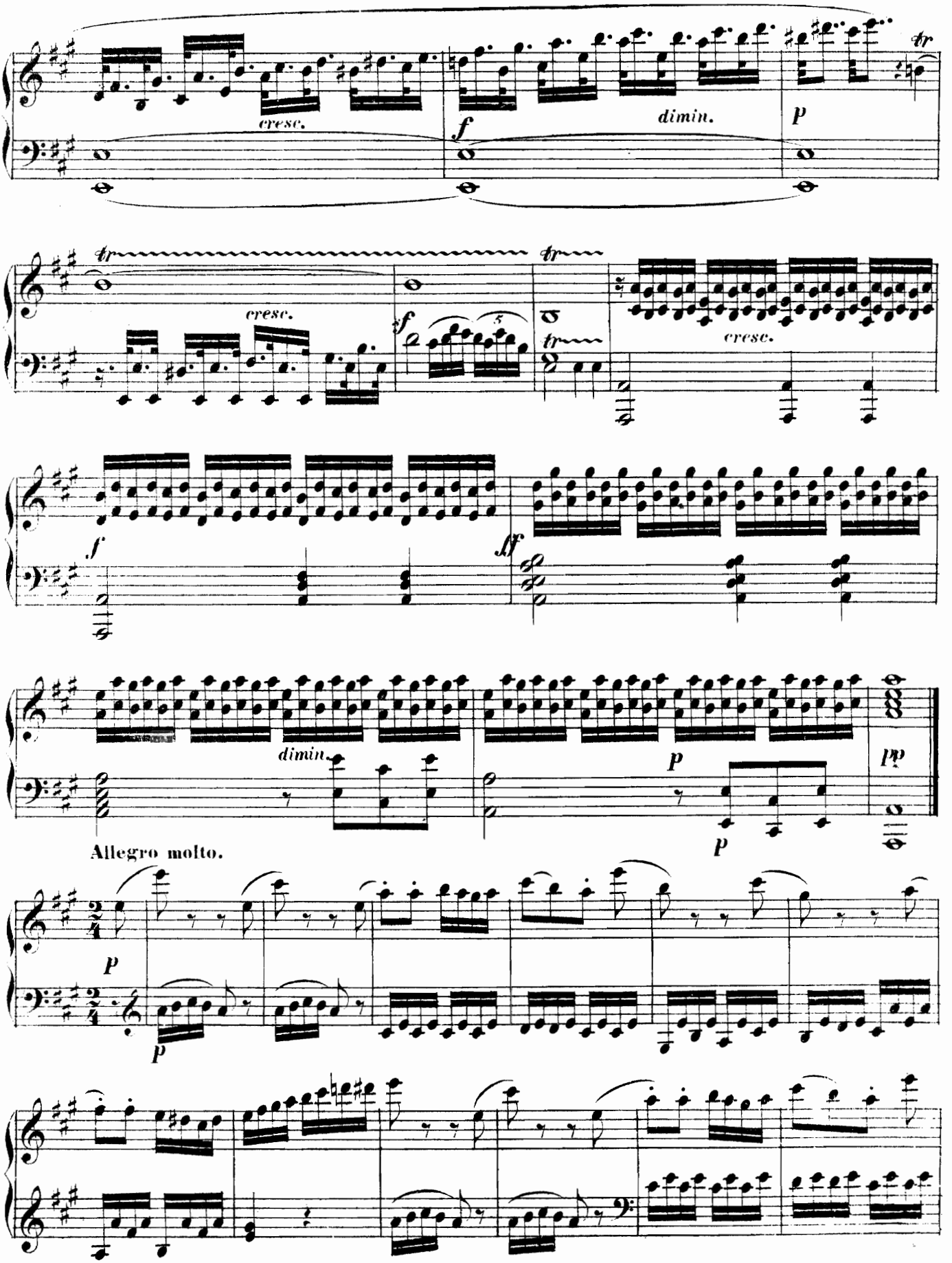
cresc.
f
dimin.
p
tr
cresc.
f
cresc.
f
ff
dimin.
p
pp
Allegro molto.
p
p

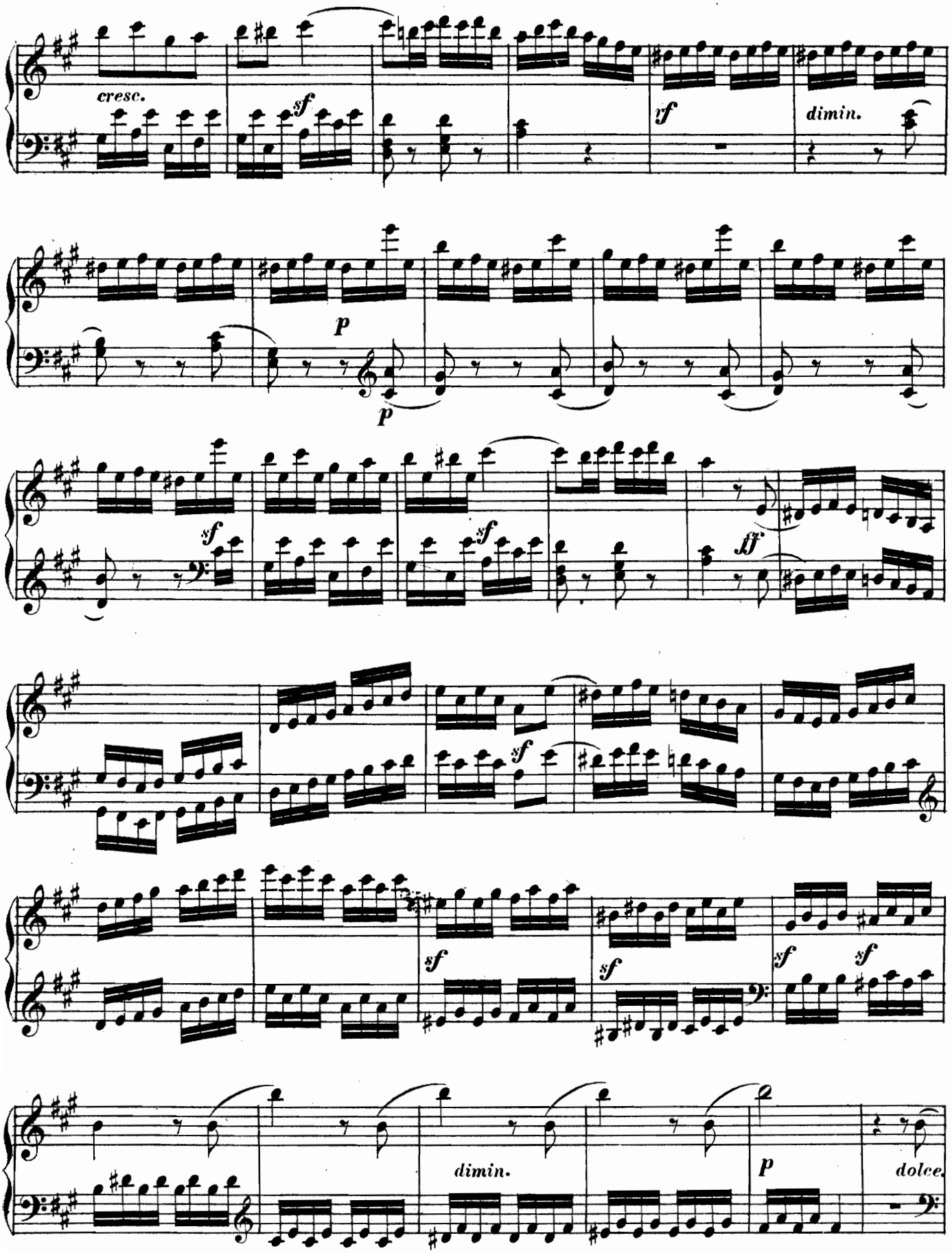
cresc.
sf
yf
dimin.
p
p
sf
sf
ff
sf
sf
sf
sf
dimin.
p
dolce.

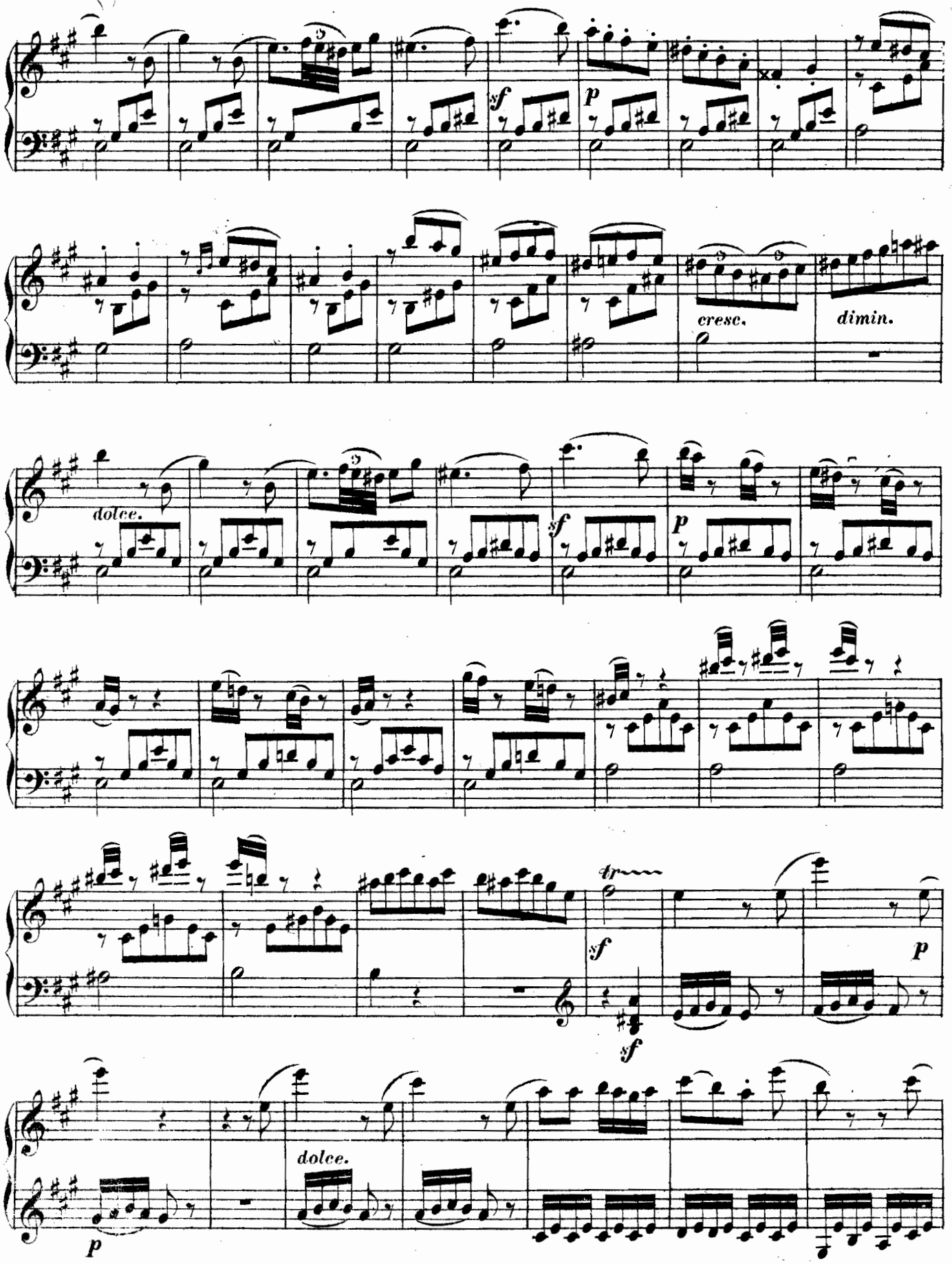
sf
p
cresc.
dimin.
dolce.
sf
p
tr
sf
sf
p
dolce.
p

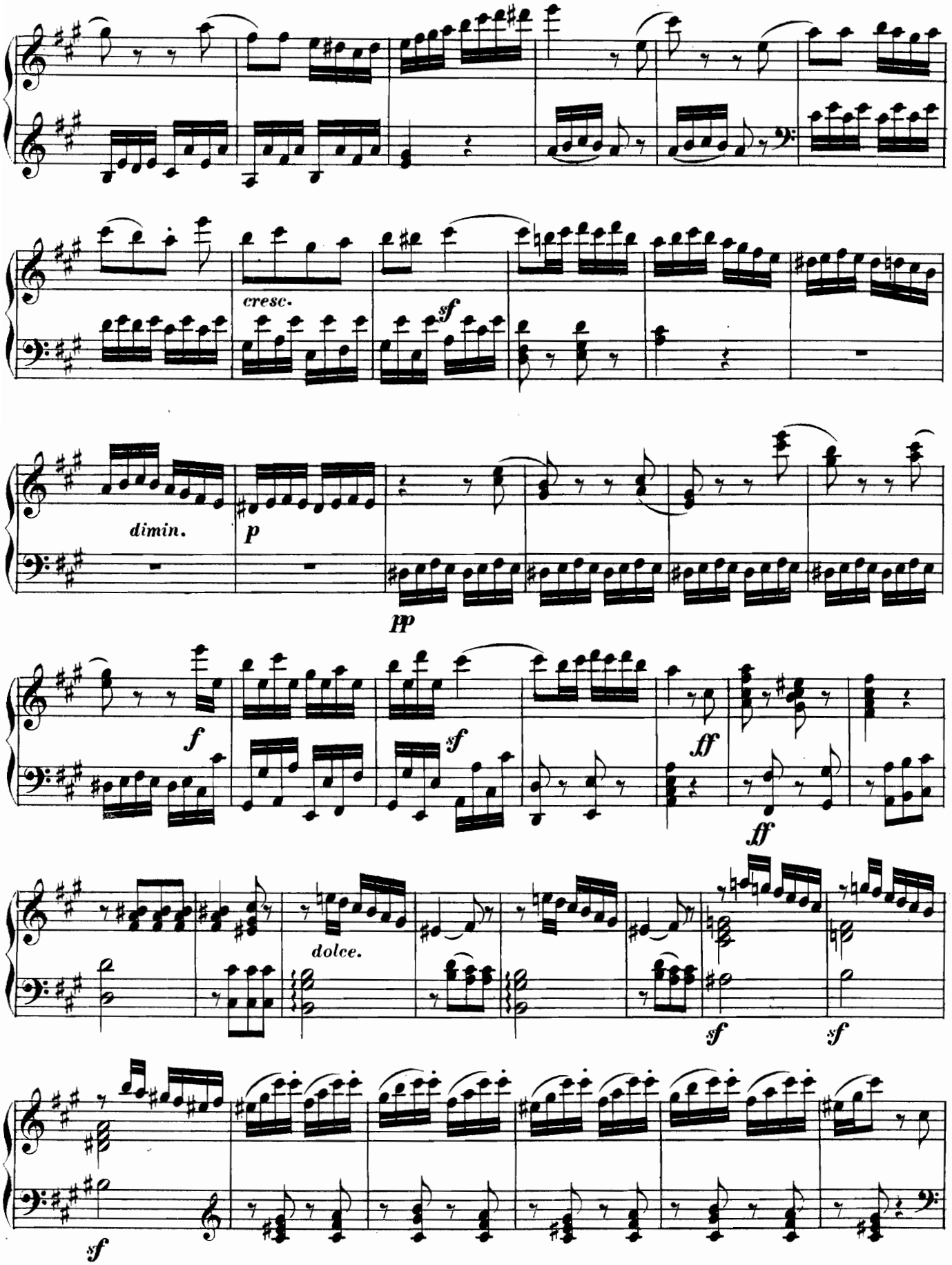
cresc.
sf
dimin.
p
pp
f
sf
ff
ff
dolce.
sf
sf
sf

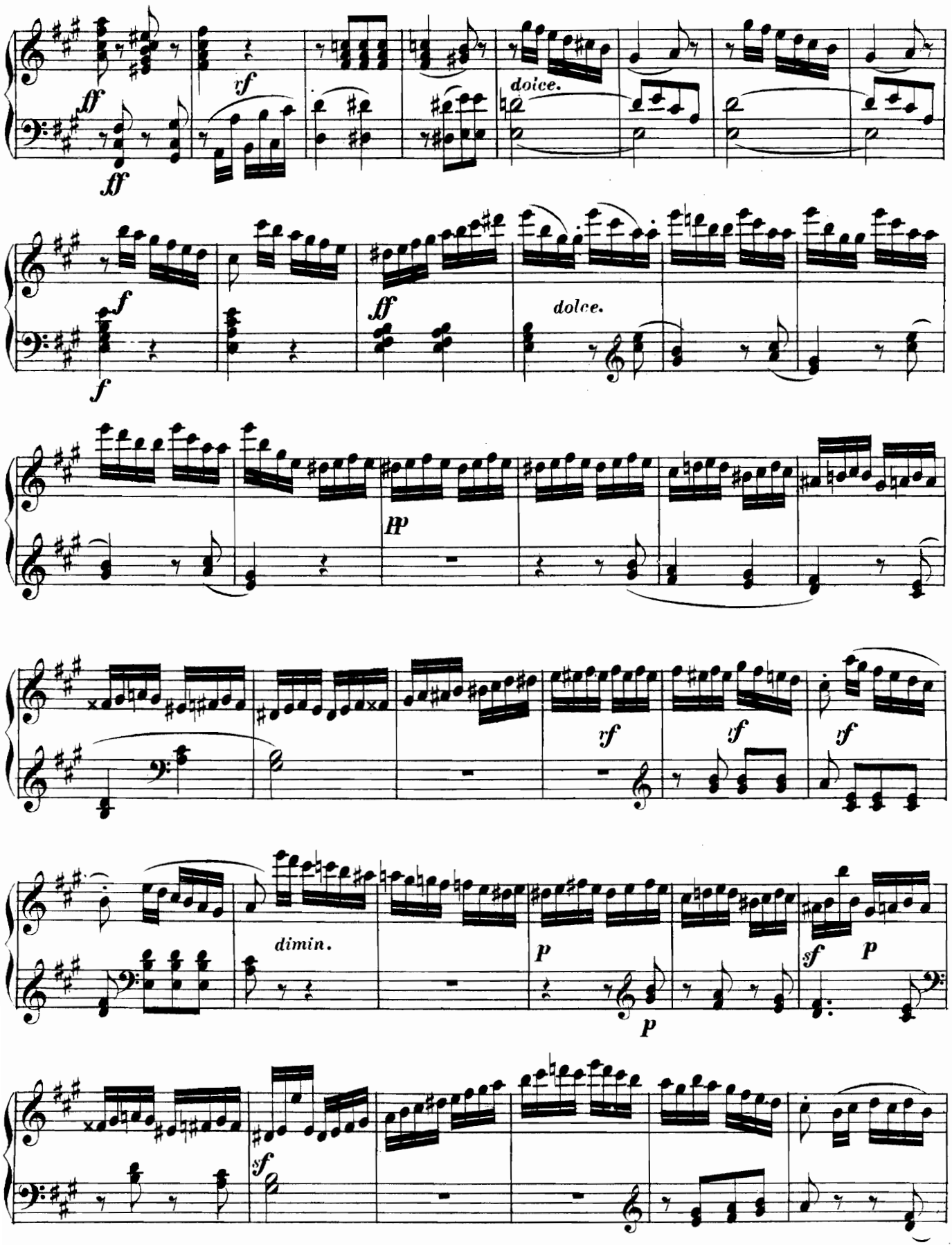
ff
ff
rf
dolce.
f
f
ff
dolce.
pp
rf
f
f
dimin.
p
p
sf
p
sf

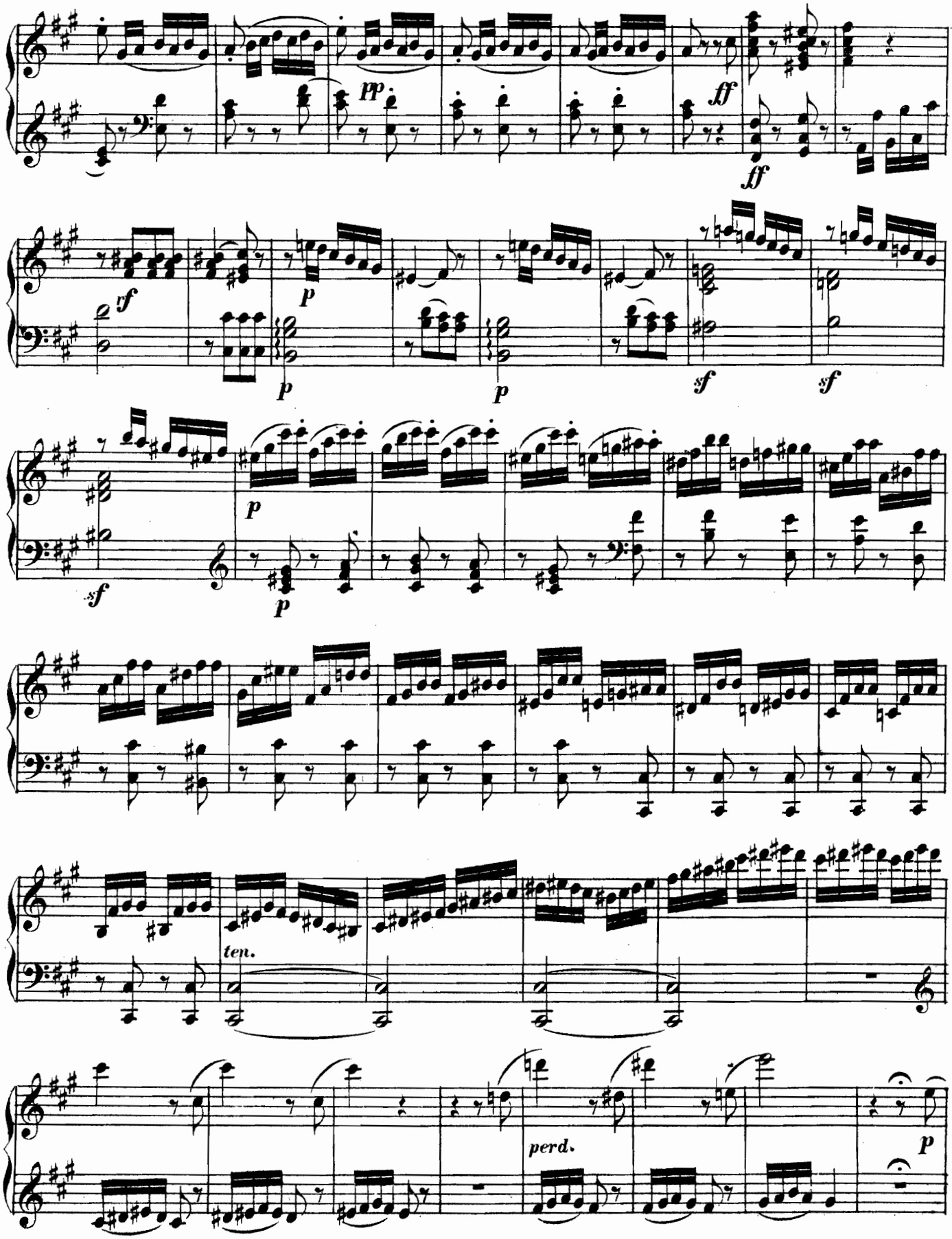
pp
ff
ff
sf
p
p
p
sf
sf
sf
p
p
ten.
perd.
p

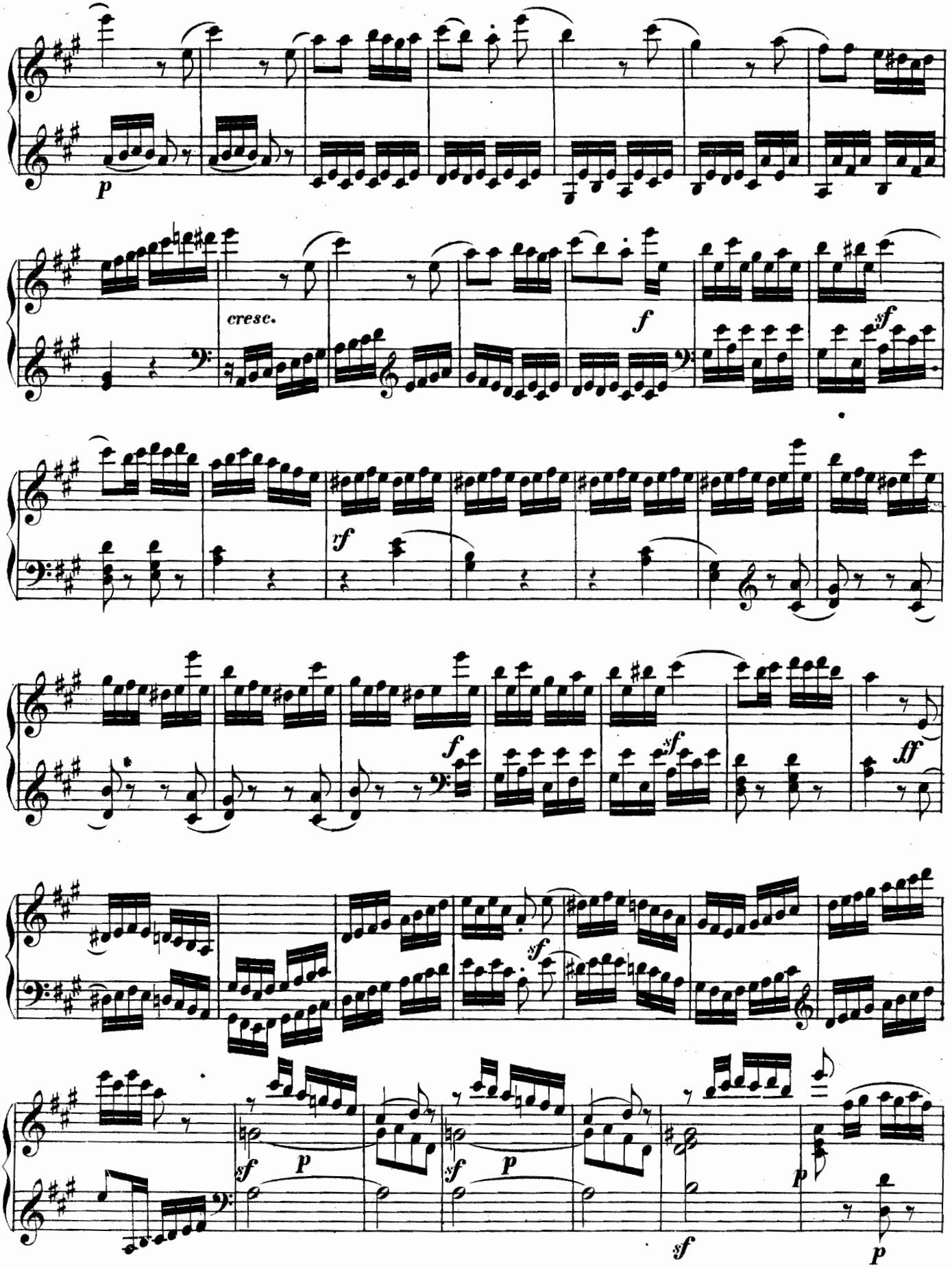
p
cresc.
f
sf
rf
f
sf
ff
sf
sf
p
sf
p
sf
p
sf
p

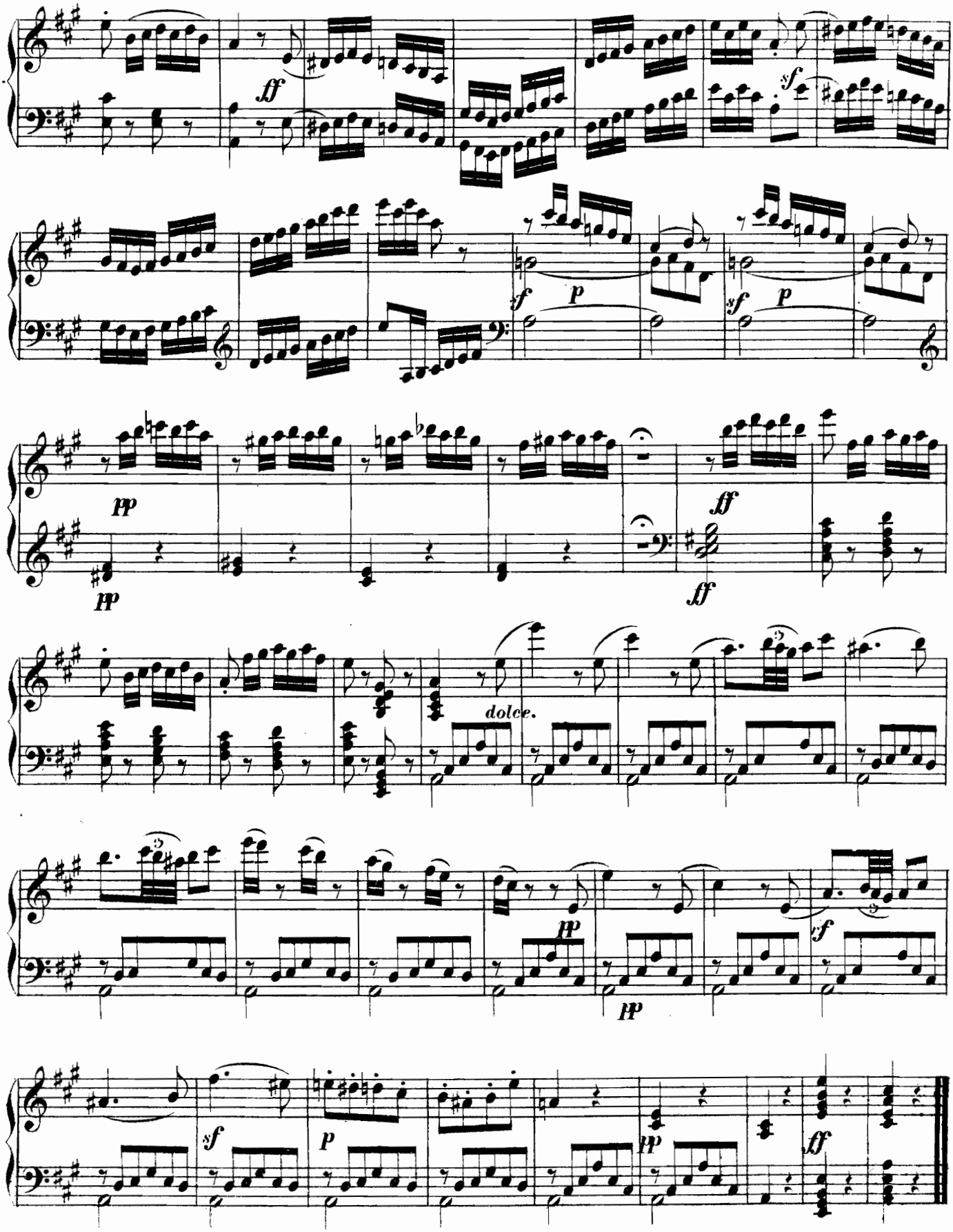
fff
sf
sf
p
sf
p
pp
pp
fff
fff
dolce.
pp
sf
pp
sf
p
pp
ff

SONATA XIV.

(Op. 26, Nº 2.)

Allegro con espressione. M. Clementi.

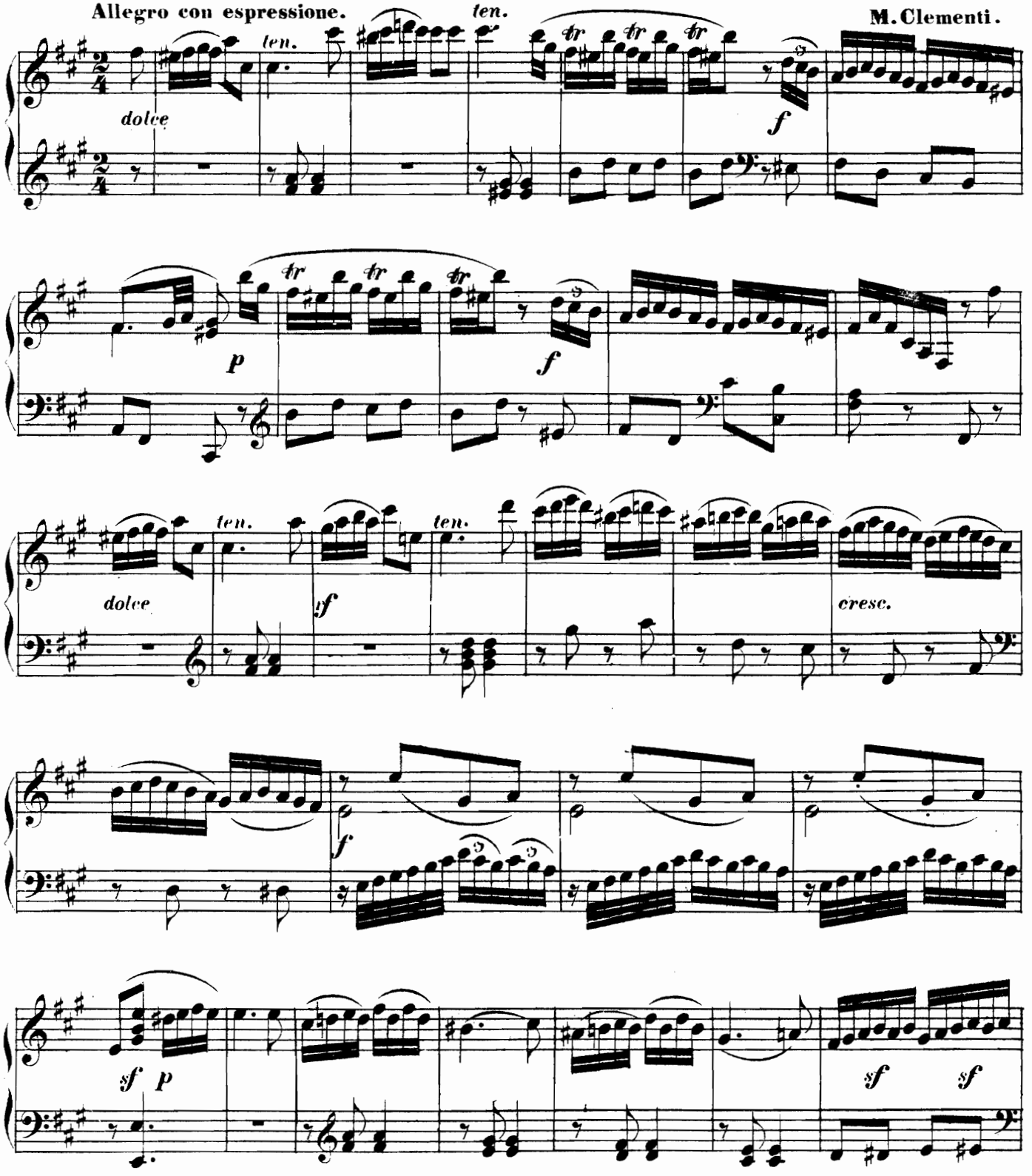

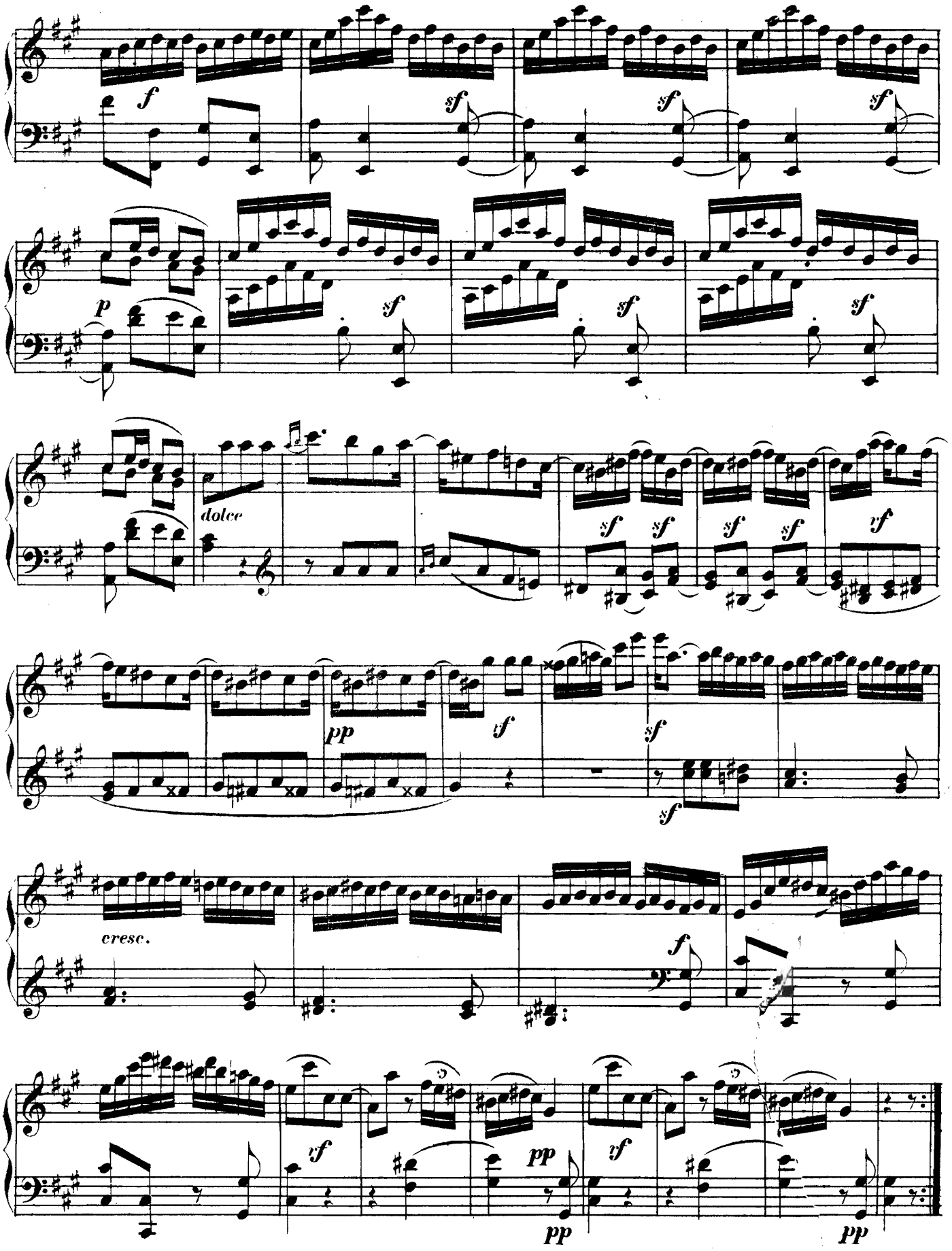
f
sf
sf
sf
p
sf
sf
sf
dolce
sf
sf
sf
sf
vf
pp
tf
sf
sf
cresc.
f
vf
pp
vf
pp
pp

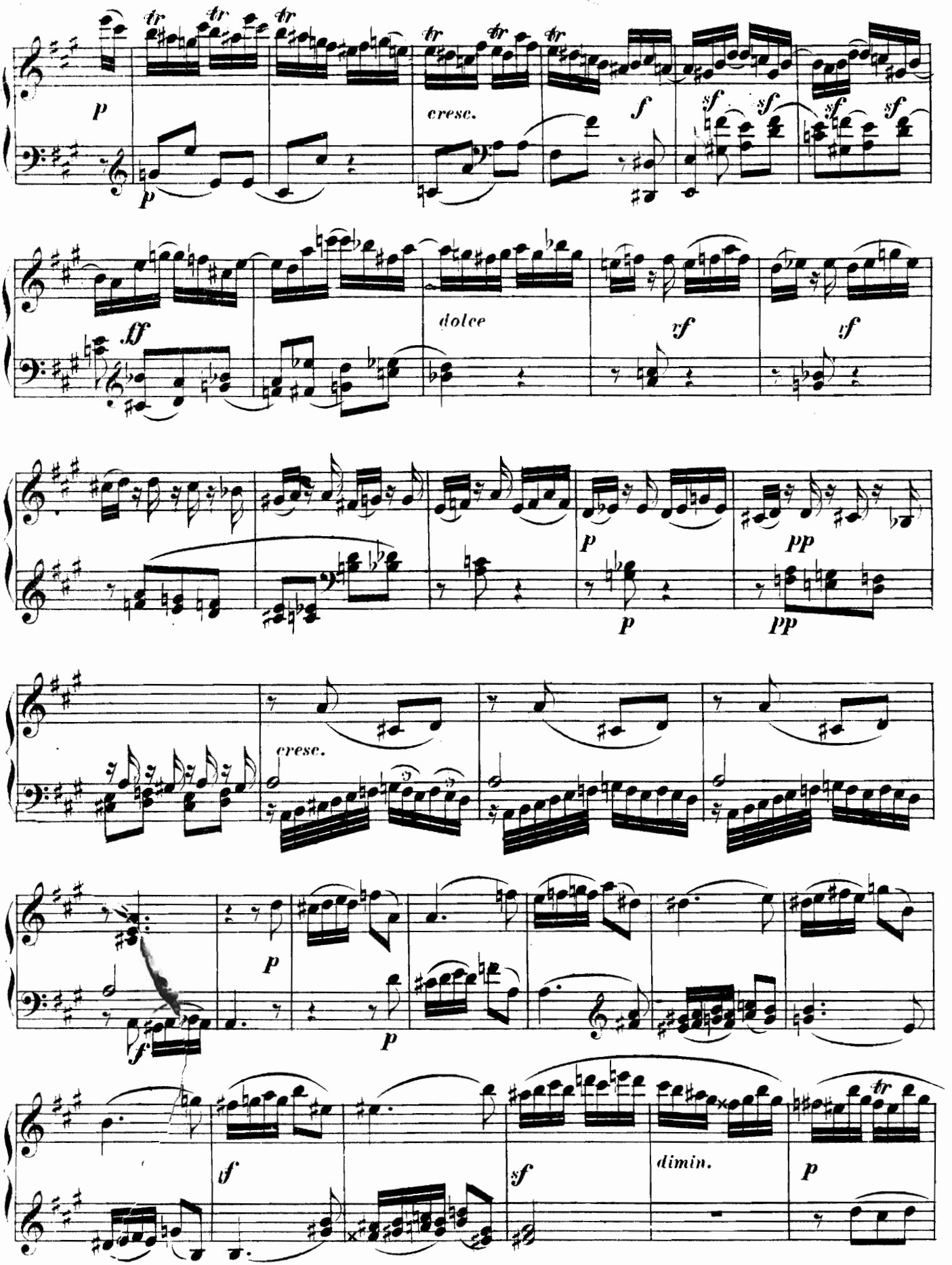
tr
p
cresc.
f
sf
ff
dolce
vf
pp
cresc.
dimin.

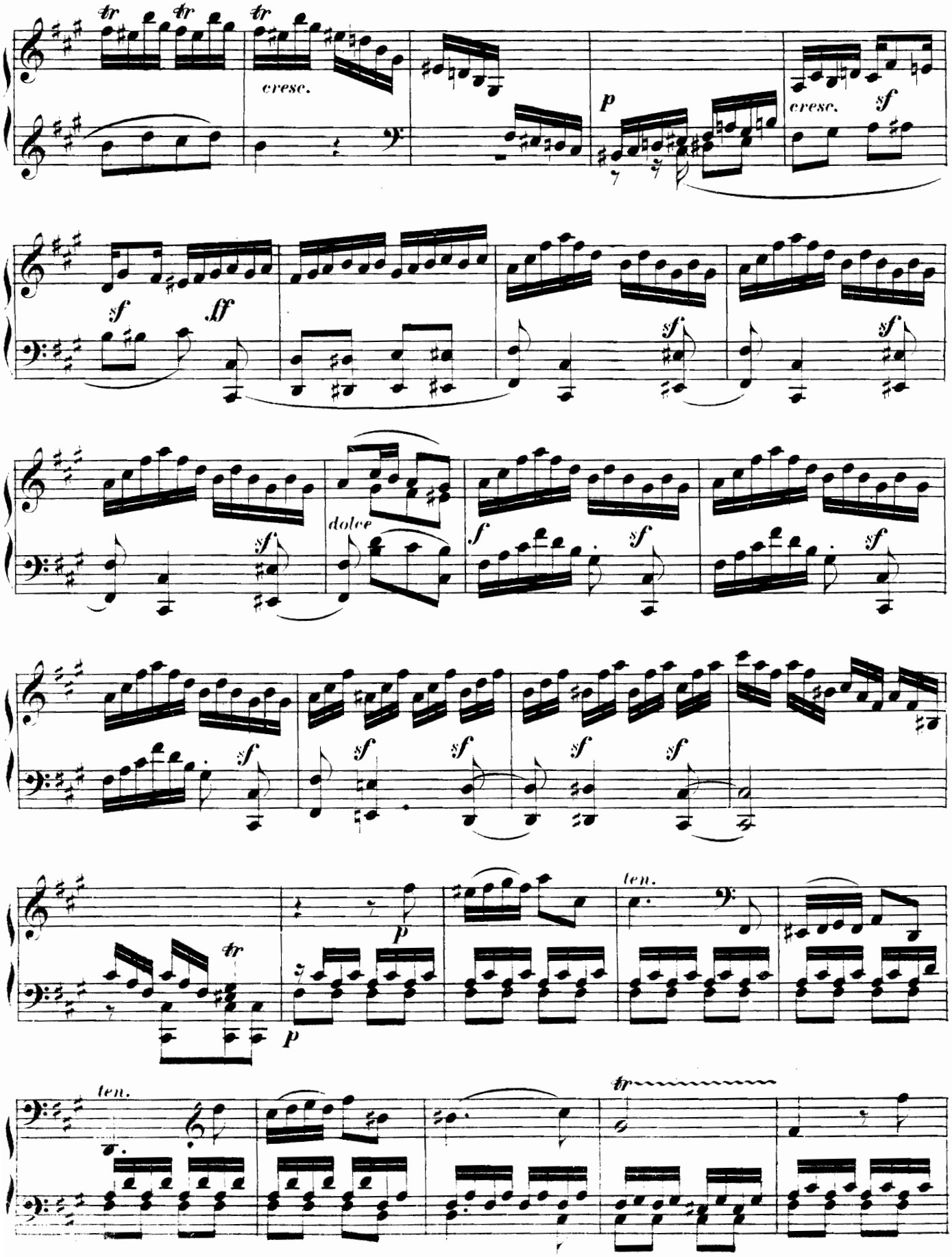
tr
tr
tr
cresc.
p
cresc.
sf
sf
ff
sf
sf
dolce
f
sf
sf
sf
sf
sf
sf
p
tr
p
len.
len.
tr

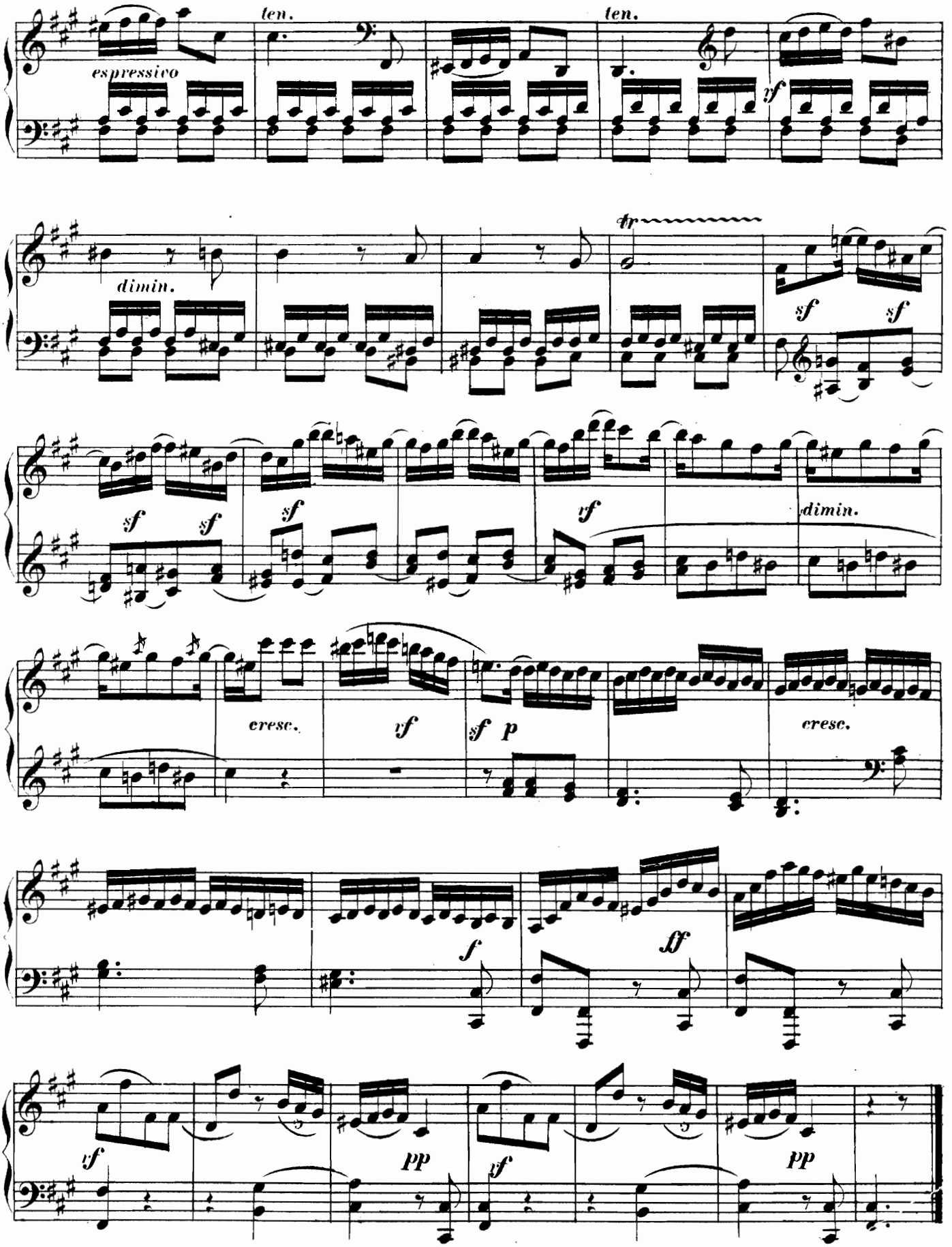
ten.
ten.
espressivo
dimin.
tr
sf
sf
sf
sf
sf
sf
dimin.
cresc.
sf
p
cresc.
f
ff
pp
pp

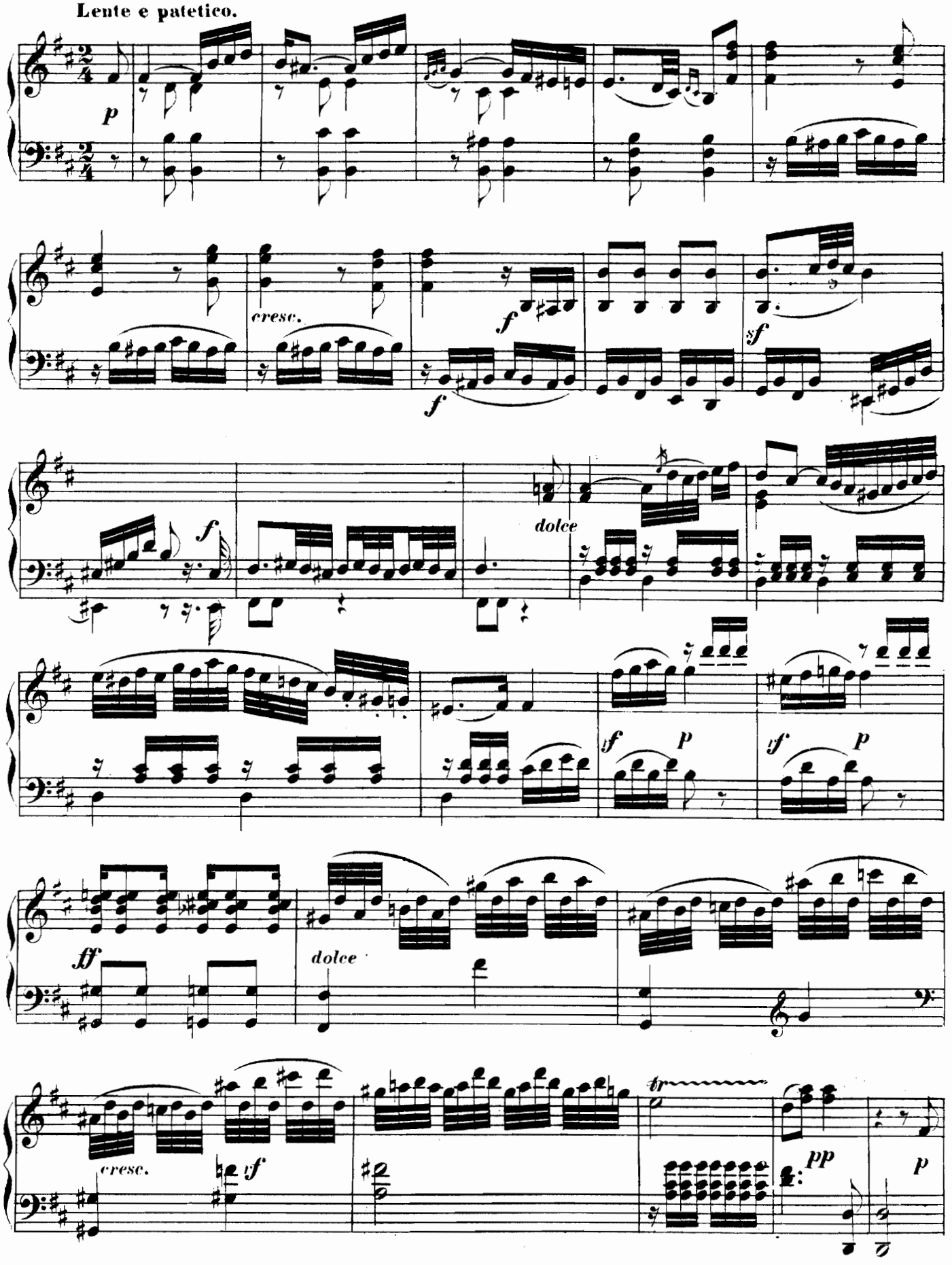
Lente e patetico.
p
cresc.
f
f
sf
f
dolce
sf
p
sf
p
ff
dolce
cresc.
sf
tr
pp
p

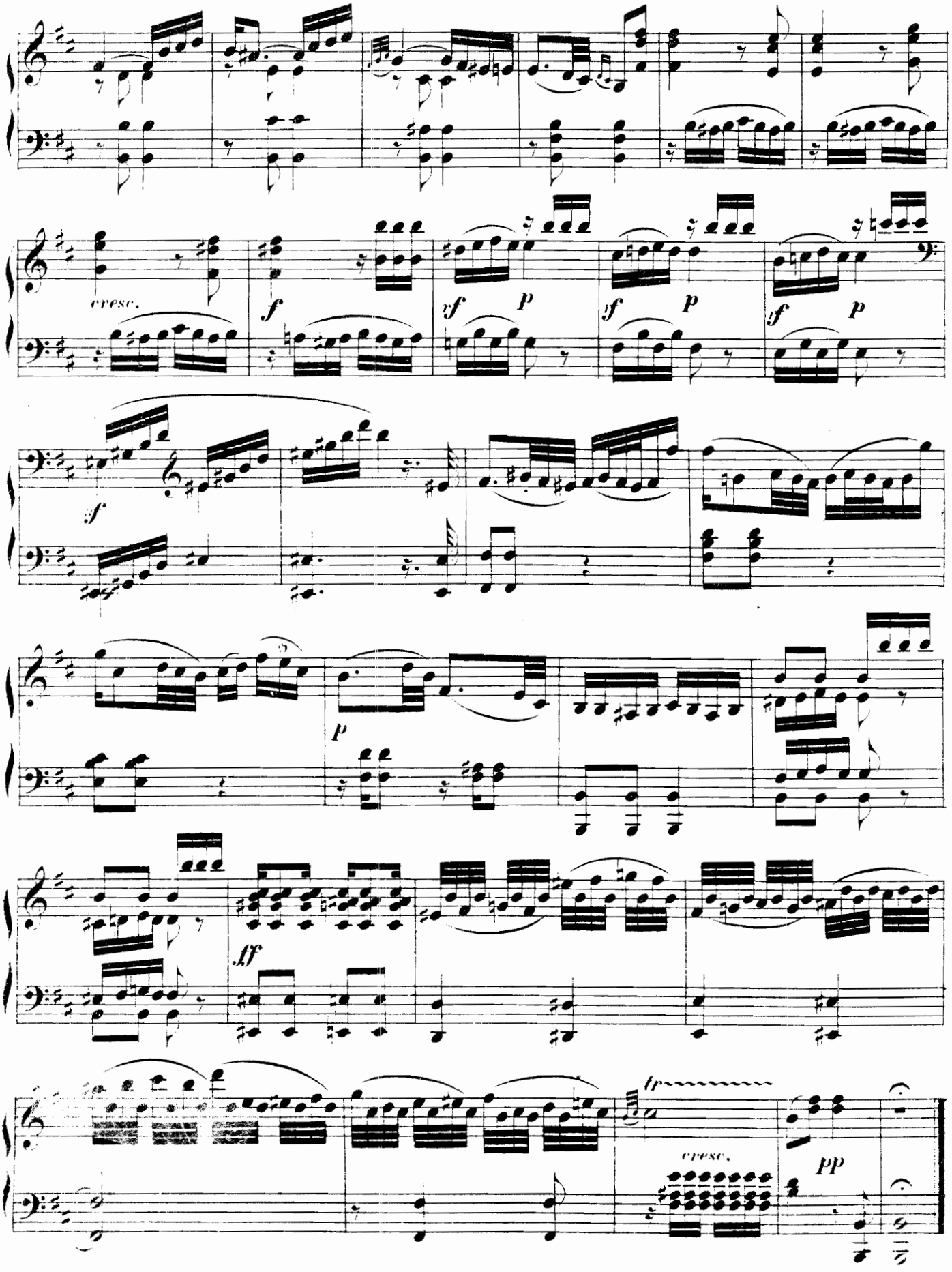
cresc.
f
sf
p
sf
p
sf
p
sf
p
ff
fp
cresc.
pp

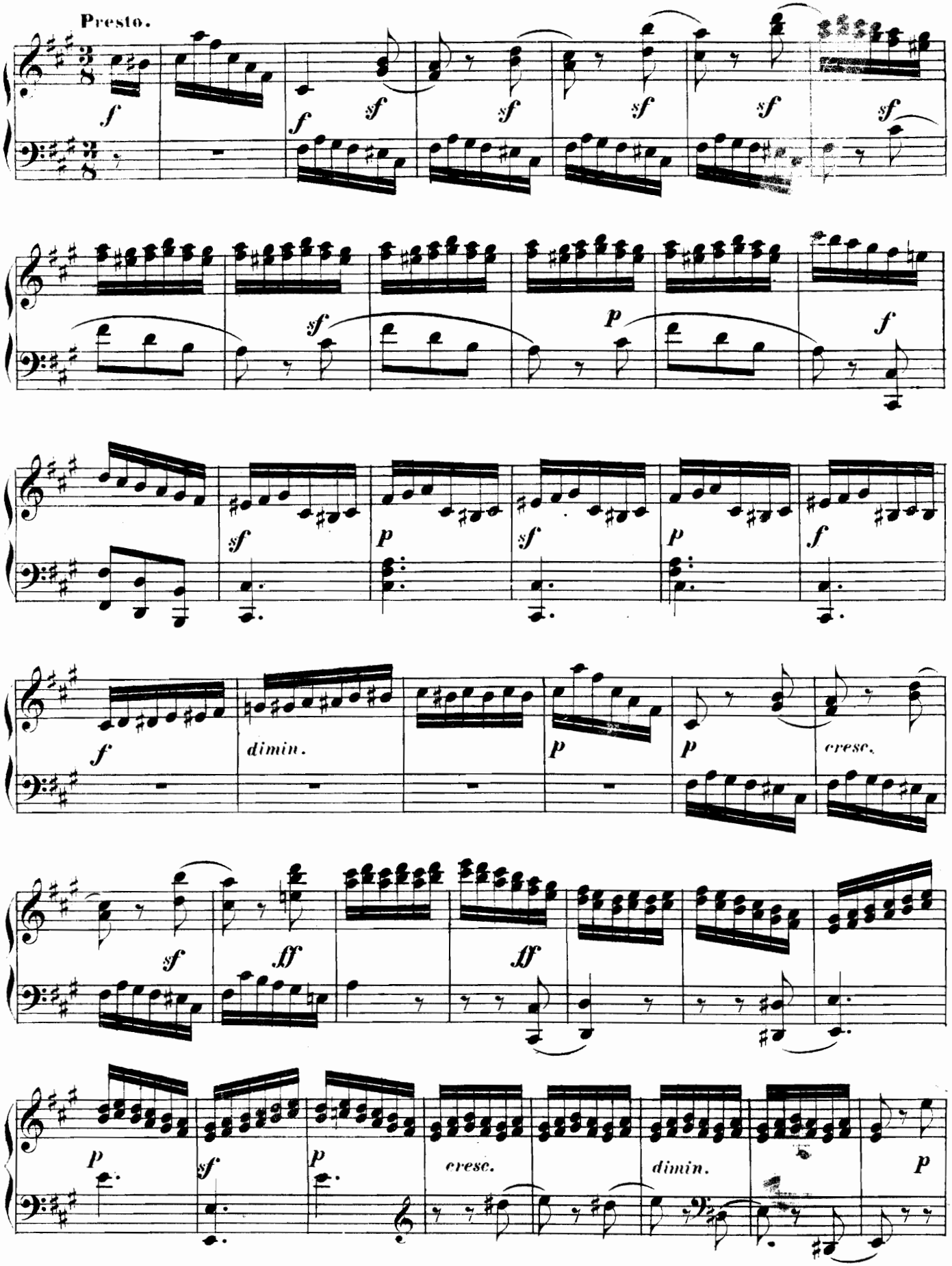
Presto.
f
sf
p
dimin.
cresc.
ff

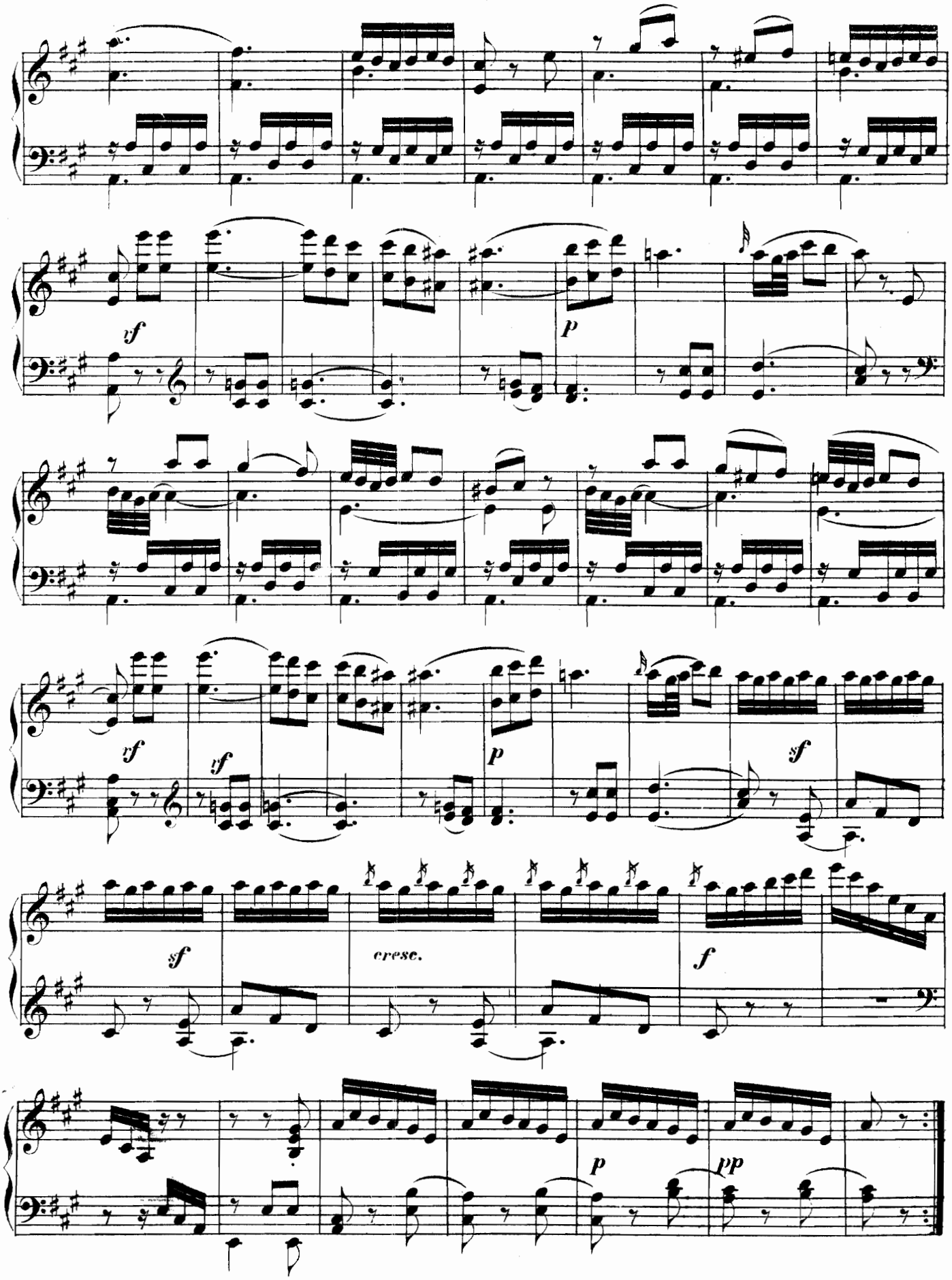
sf
p
sf
sf
p
sf
sf
cresc.
f
p
pp

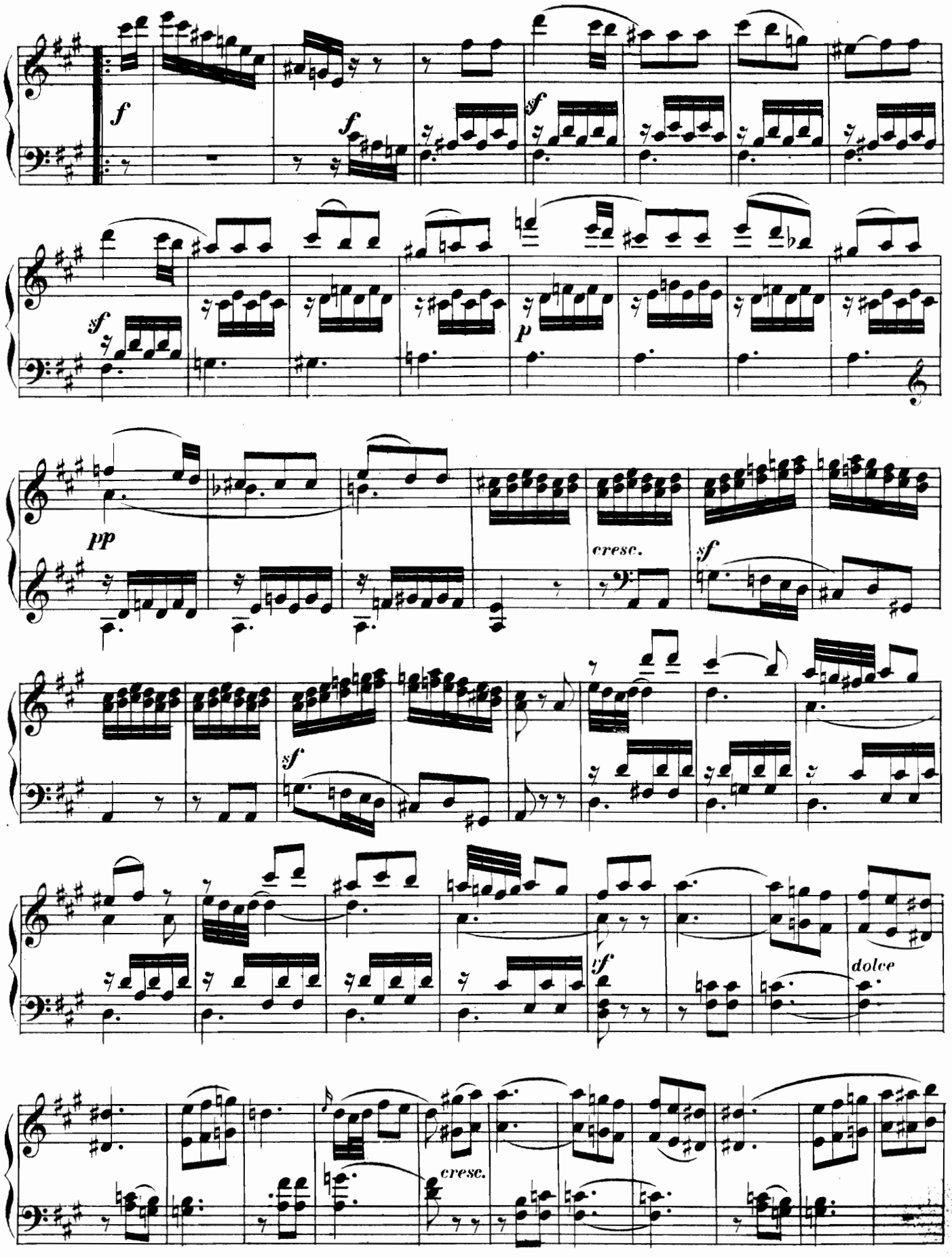
f
f
sf
sf
p
pp
cresc.
sf
sf
sf
dolce
cresc.

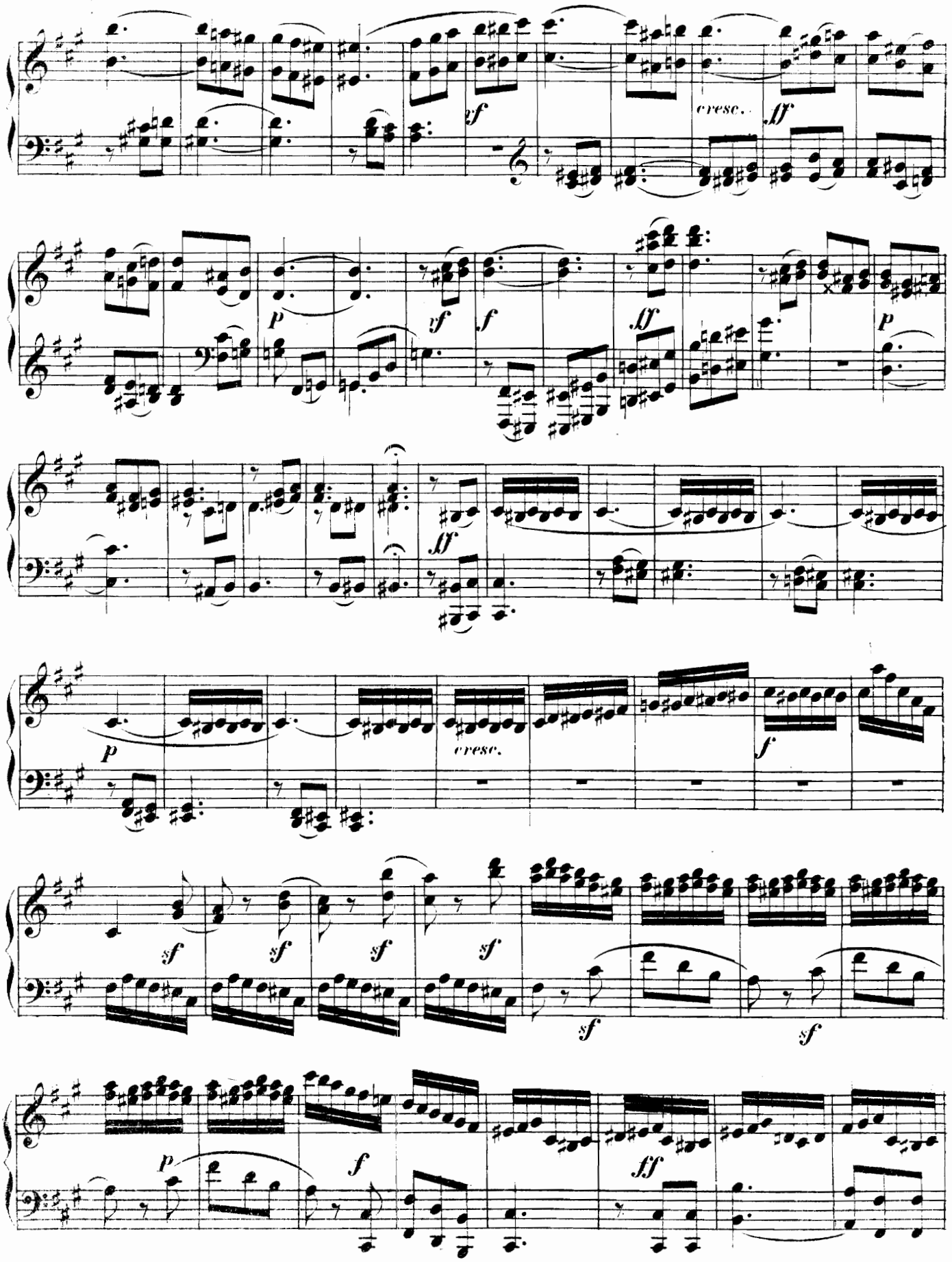
cresc.
cresc.

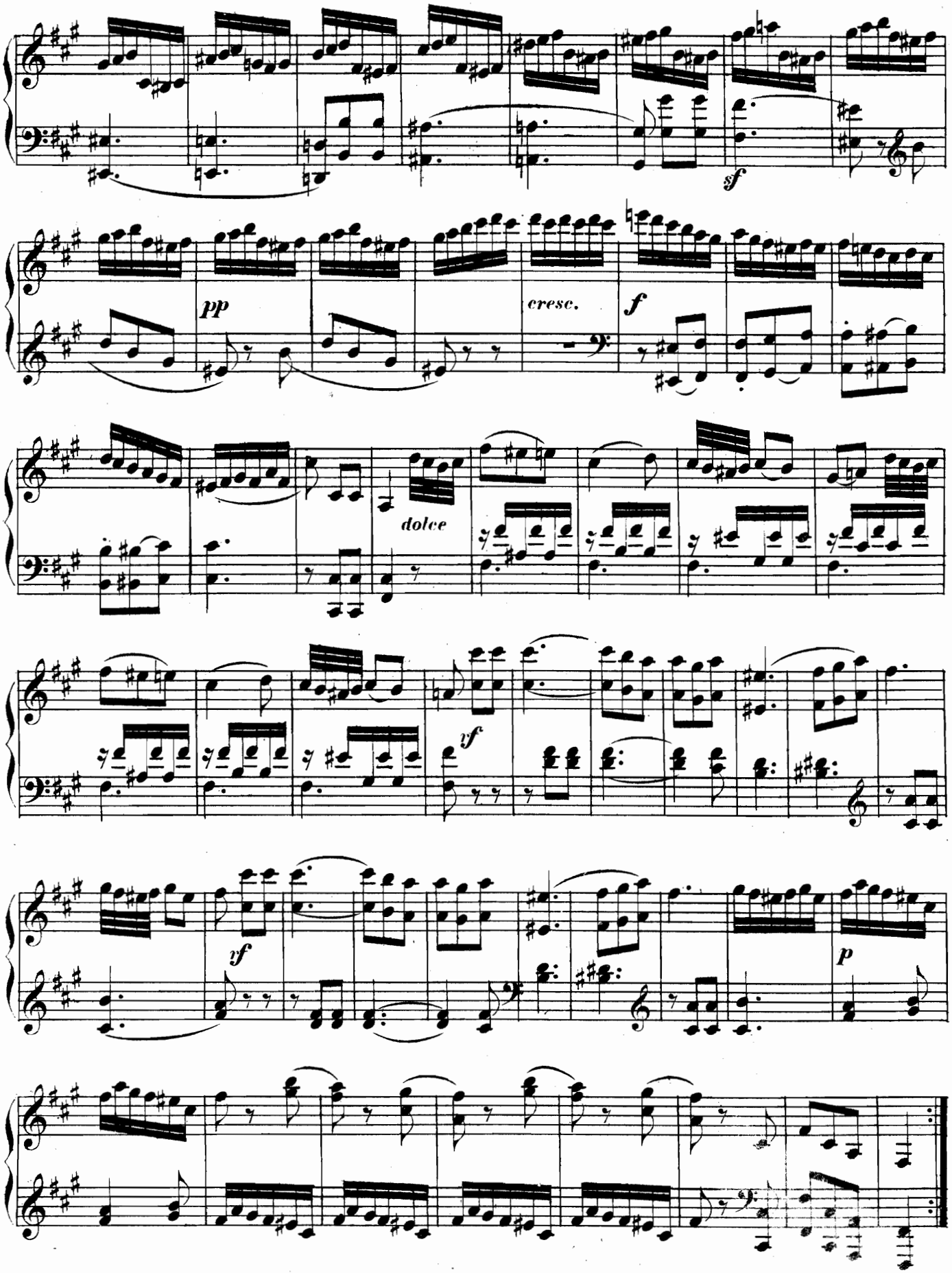
sf
pp
cresc.
f
dolce
yf
yf
p

SONATA XV.

(Op. 26, Nº 3.)

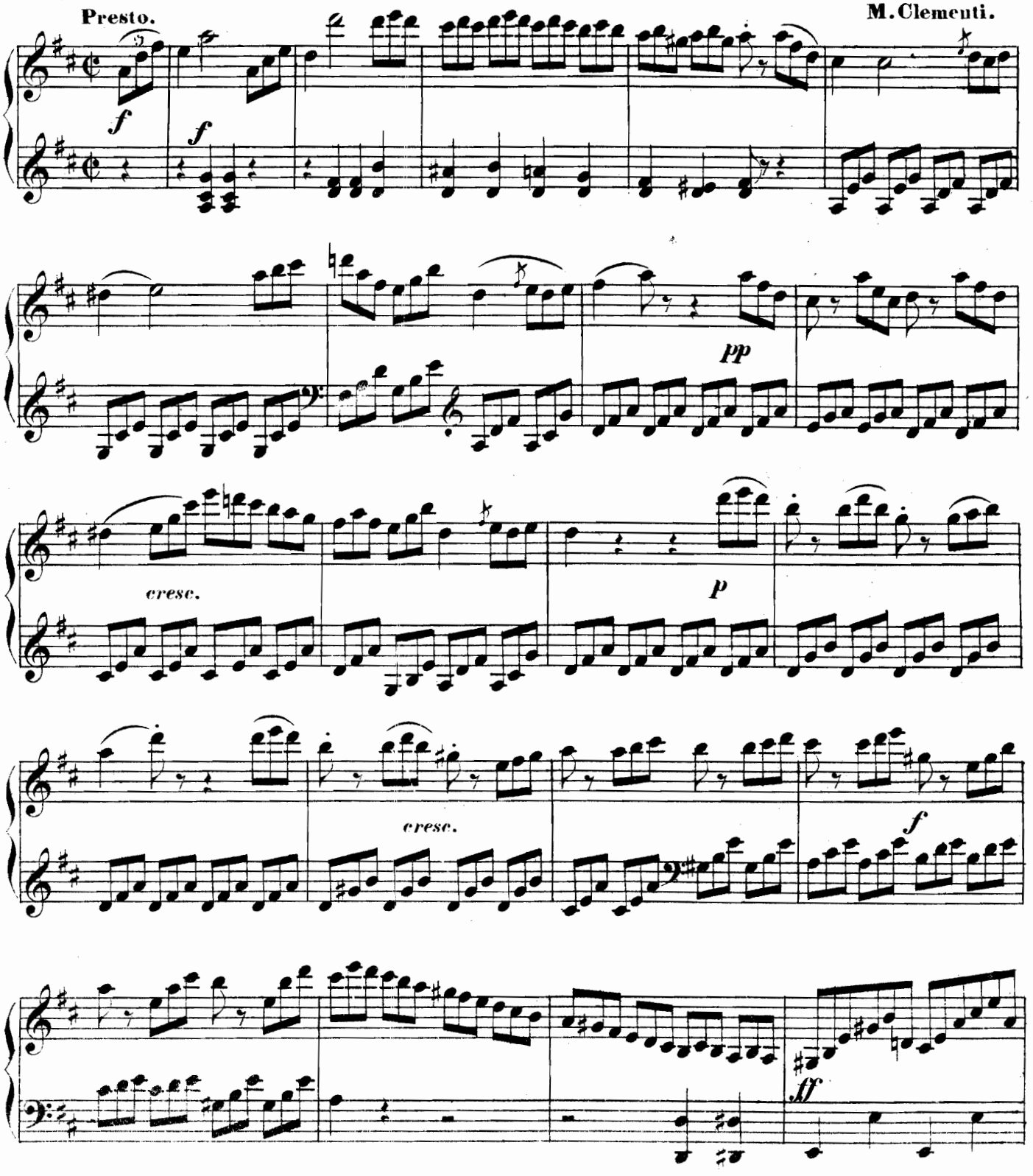

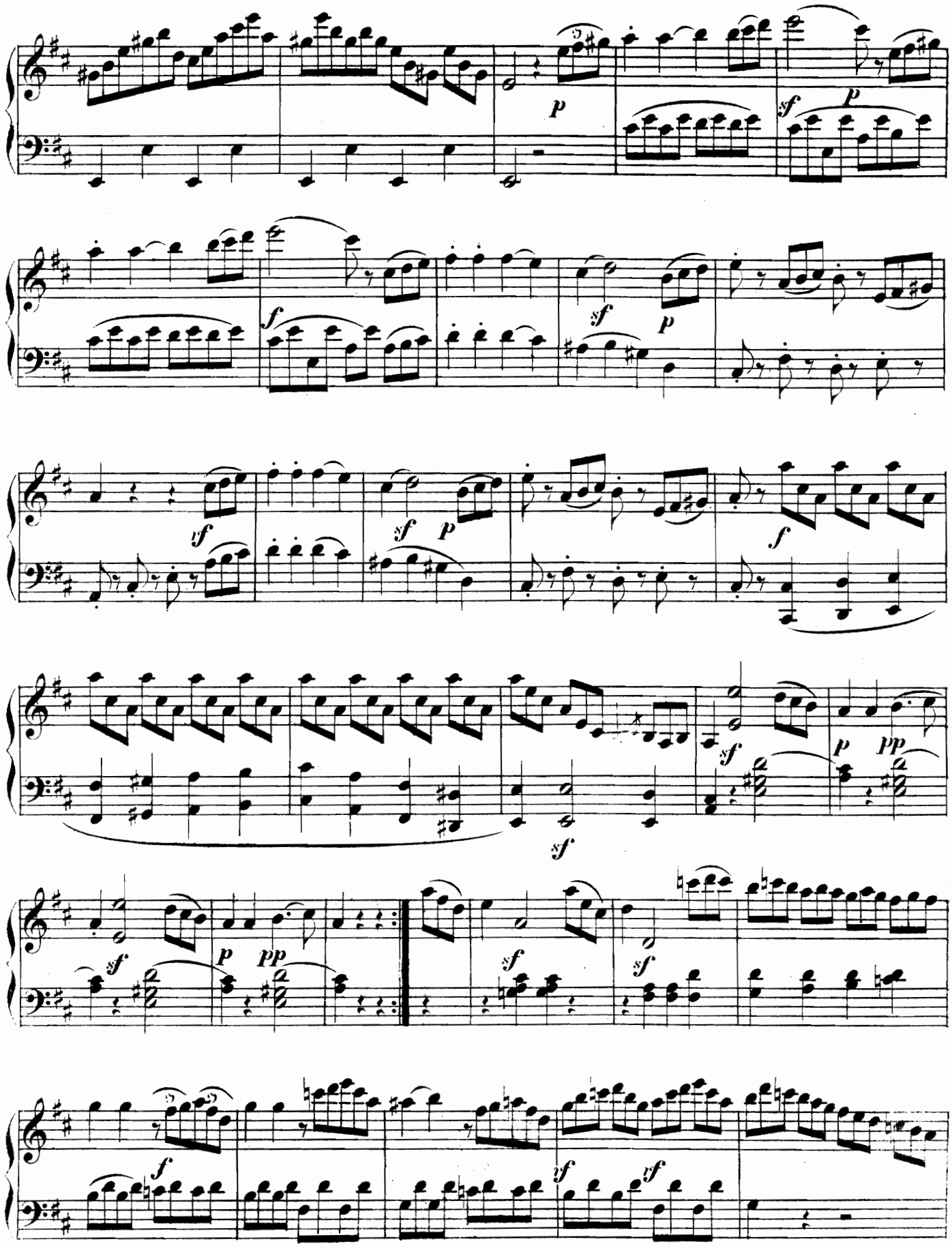
p
sf
p
f
sf
p
sf
p
f
sf
sf
p
pp
sf
p
pp
sf
sf
sf
f
sf
sf

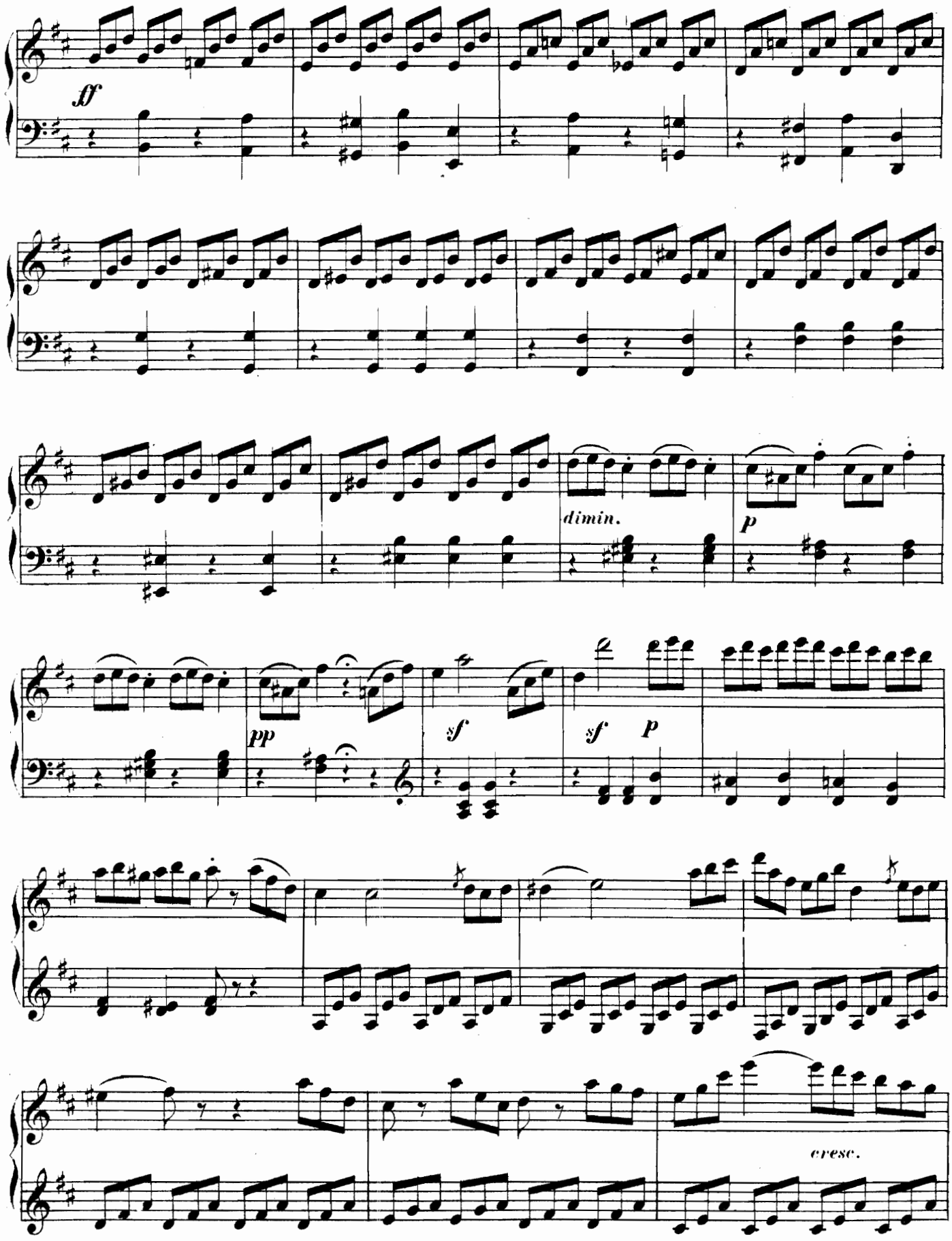
ff
dimin.
p
pp
sf
sf
p
cresc.

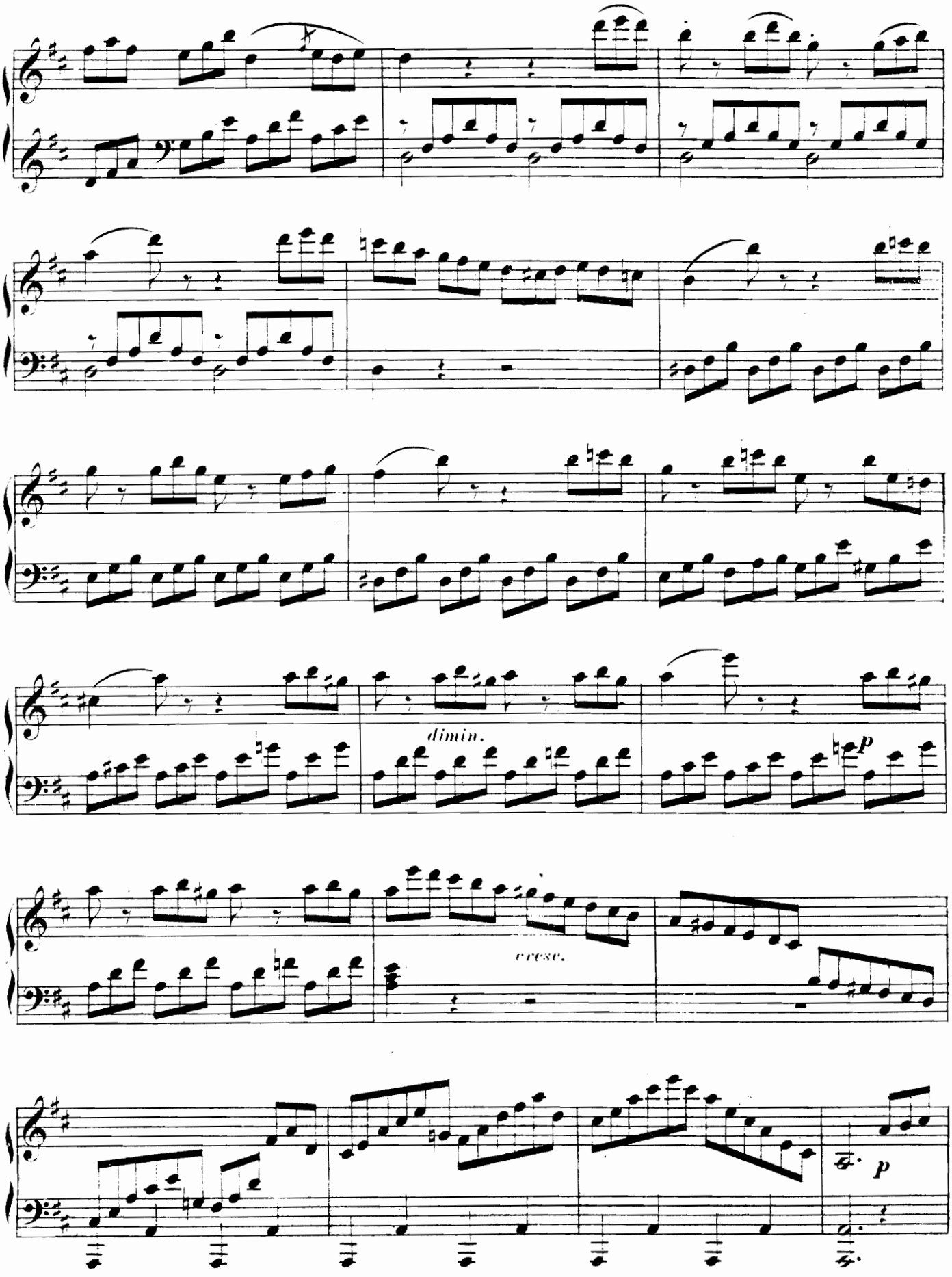
dimin.
p
cresc.
p

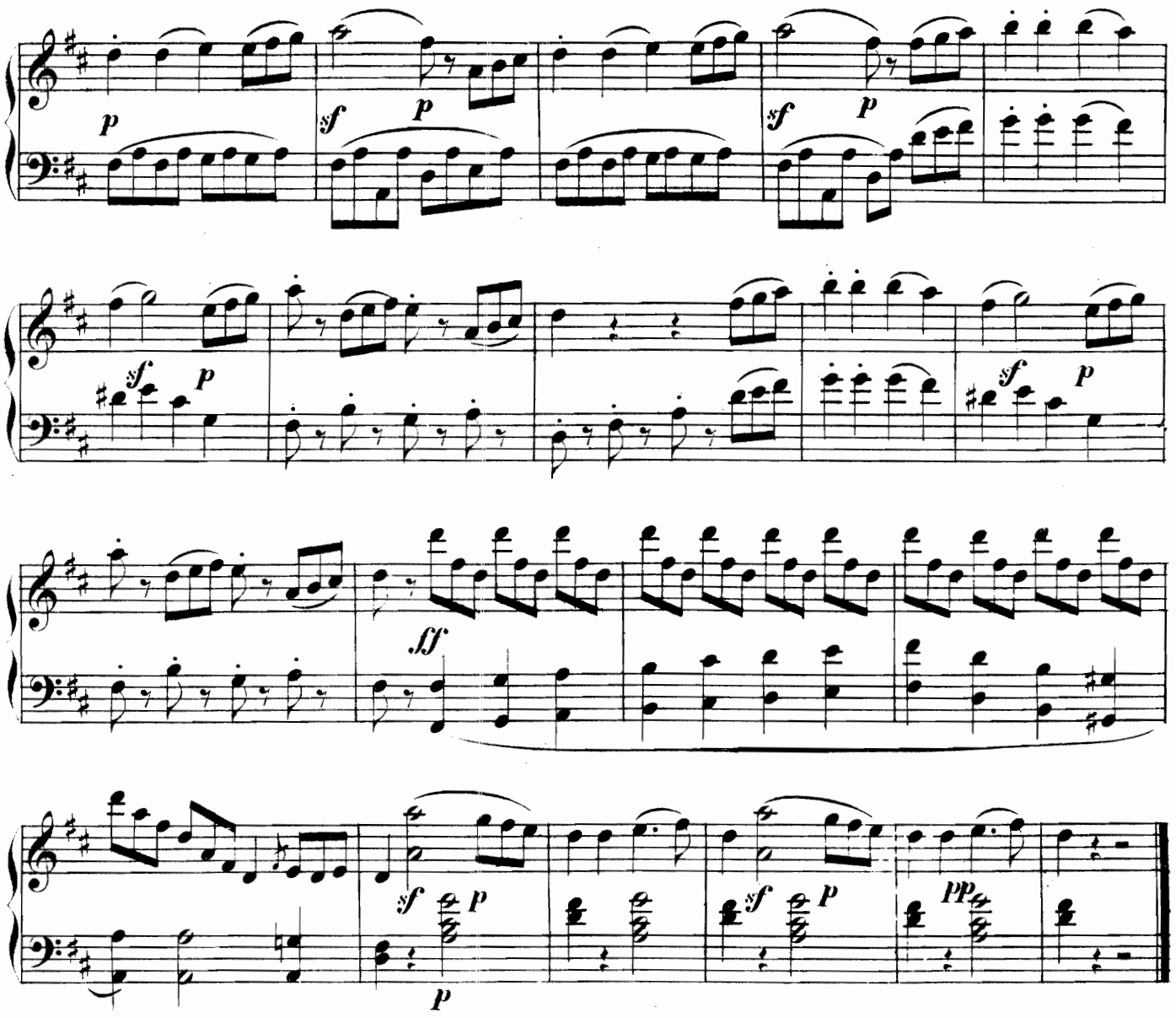

Un poco Andante.

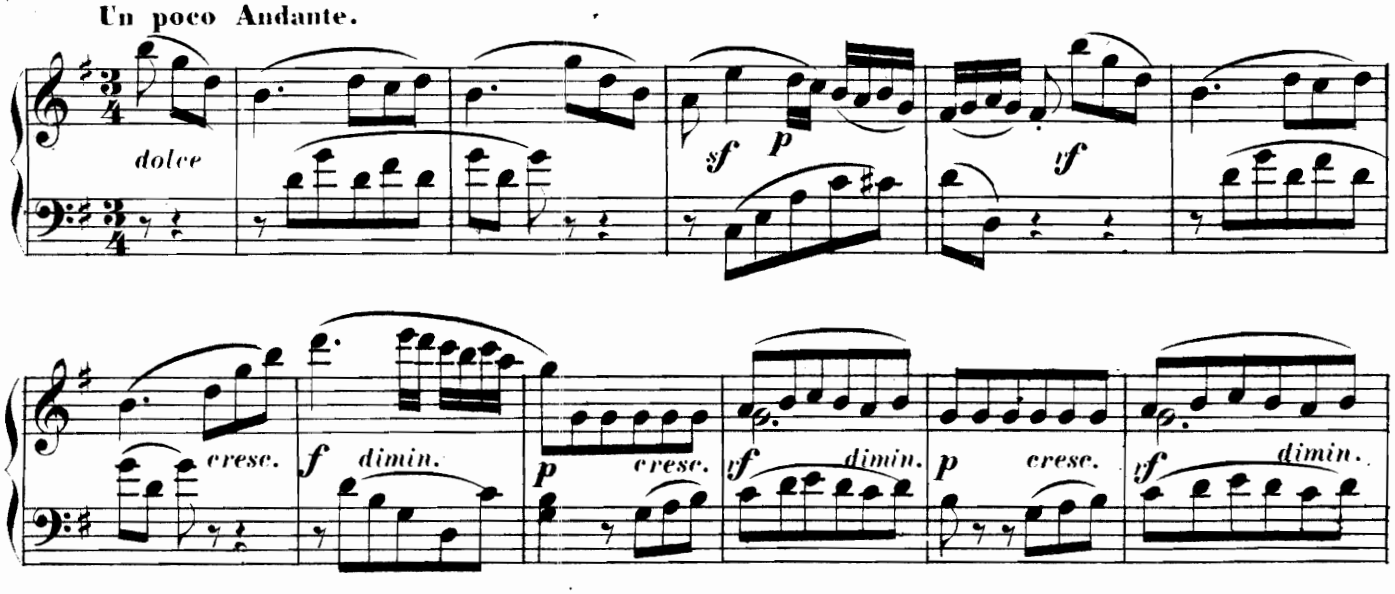

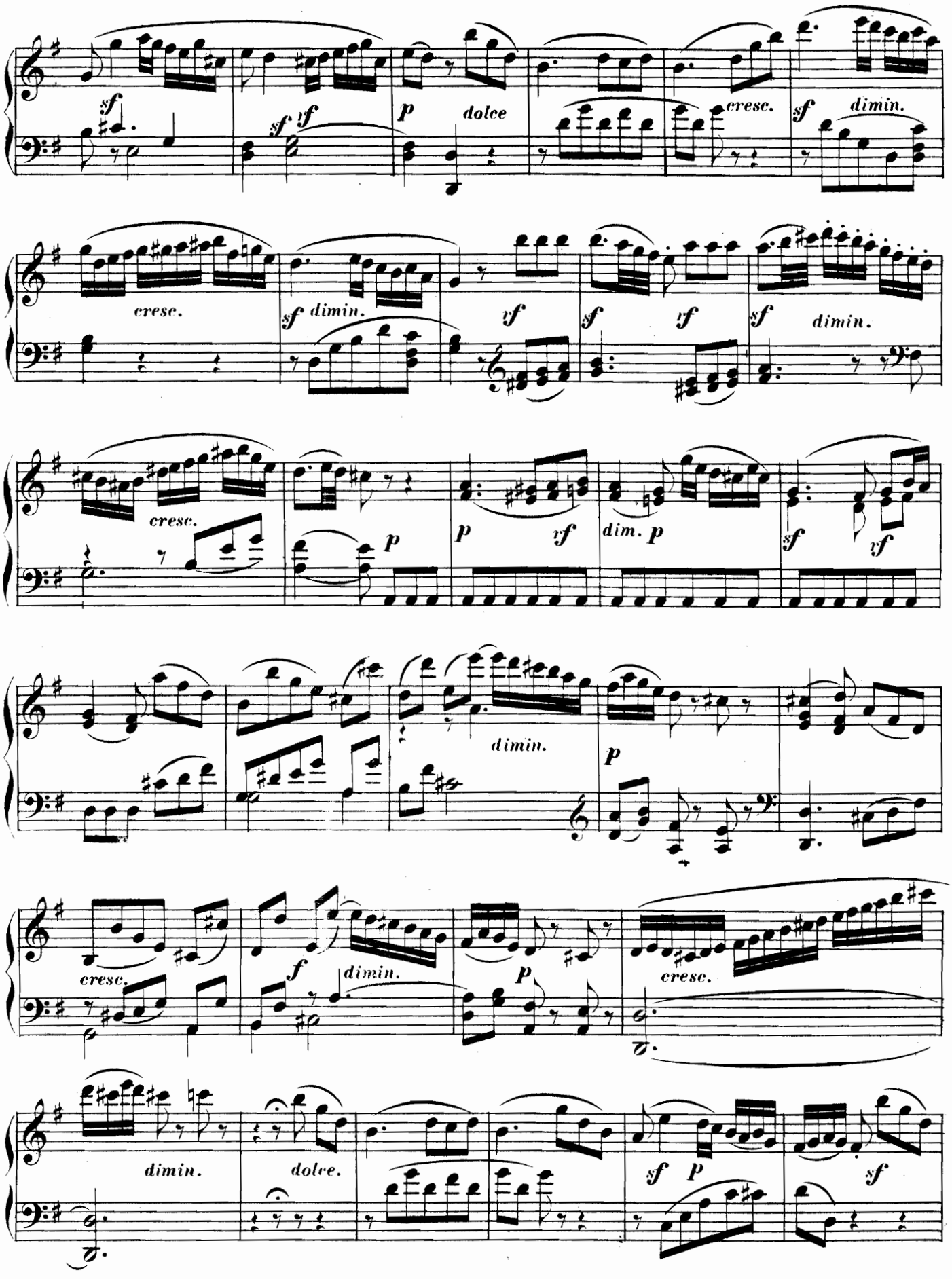
sf
sf
sf
p
dolce
cresc.
sf
dimin.
cresc.
sf
dimin.
vf
sf
vf
sf
dimin.
cresc.
p
p
vf
dim.
p
sf
vf
dimin.
p
cresc.
f
dimin.
p
cresc.
dimin.
dolce.
sf
p
sf

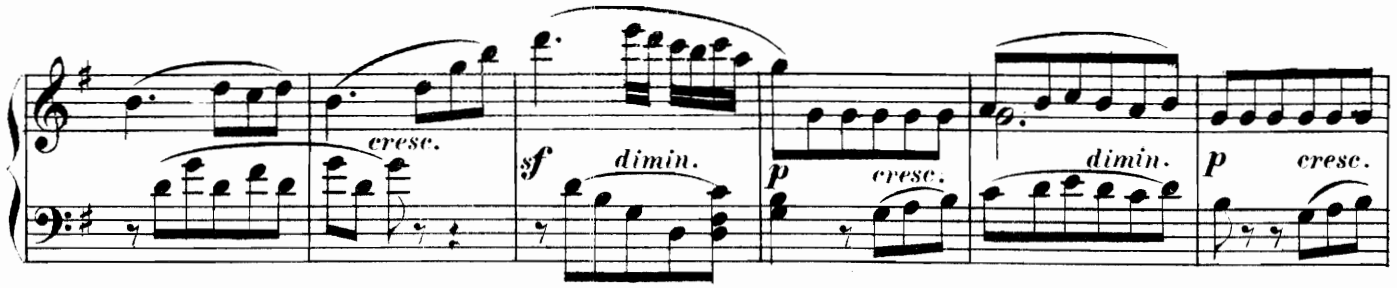

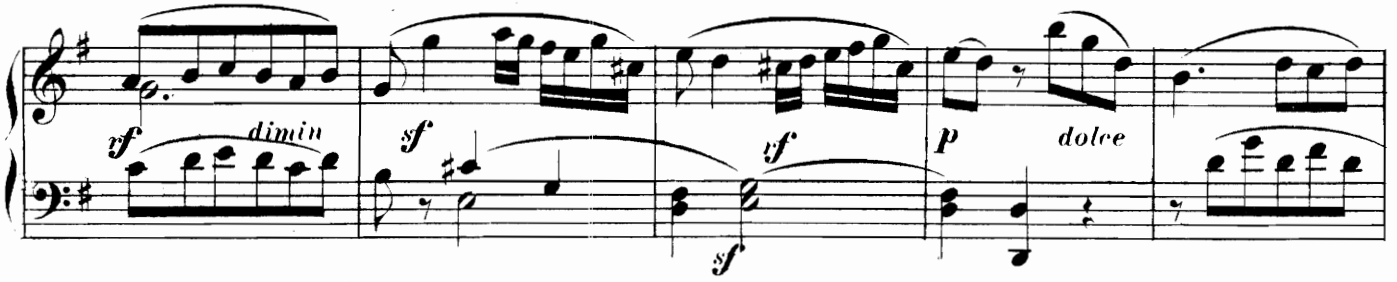

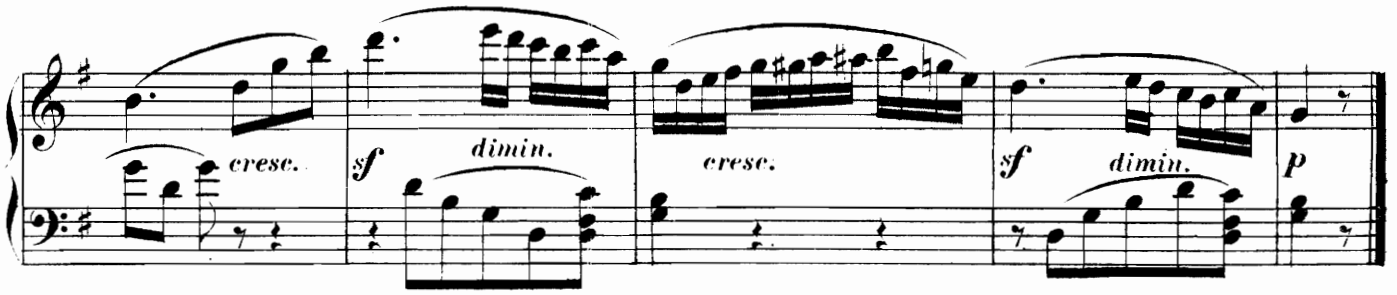

RONDO.
Allegro assai.

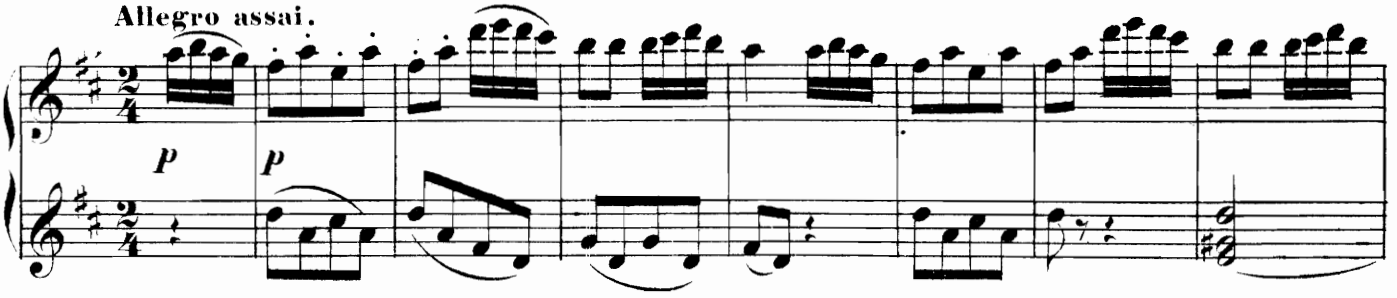

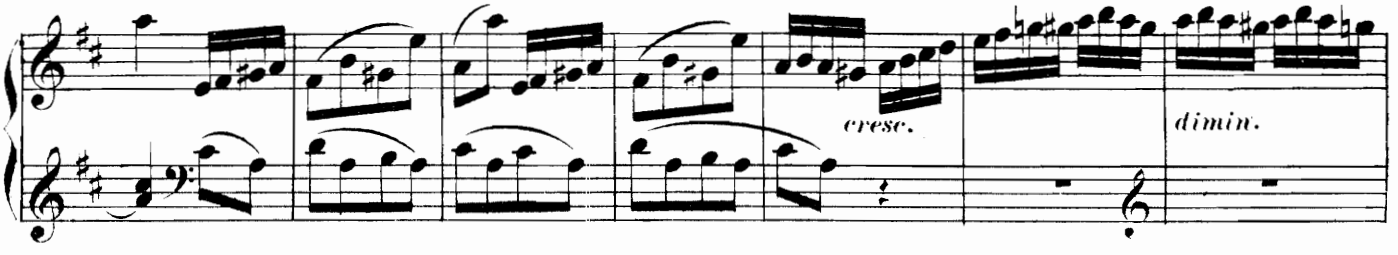

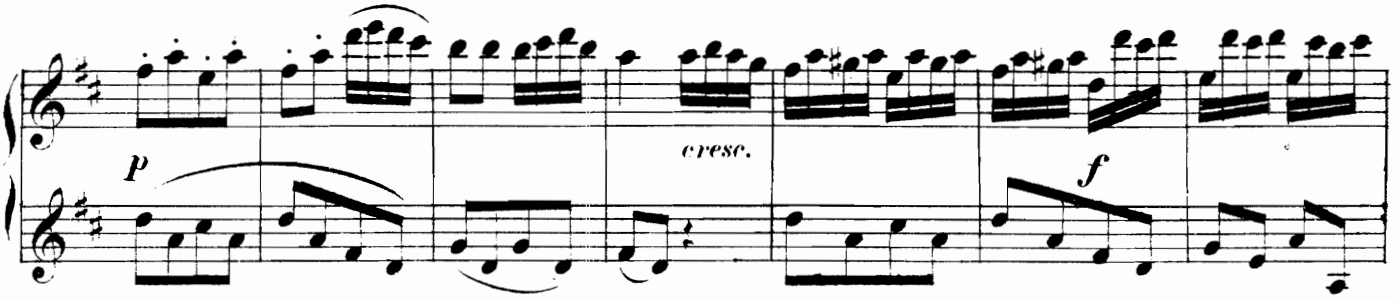

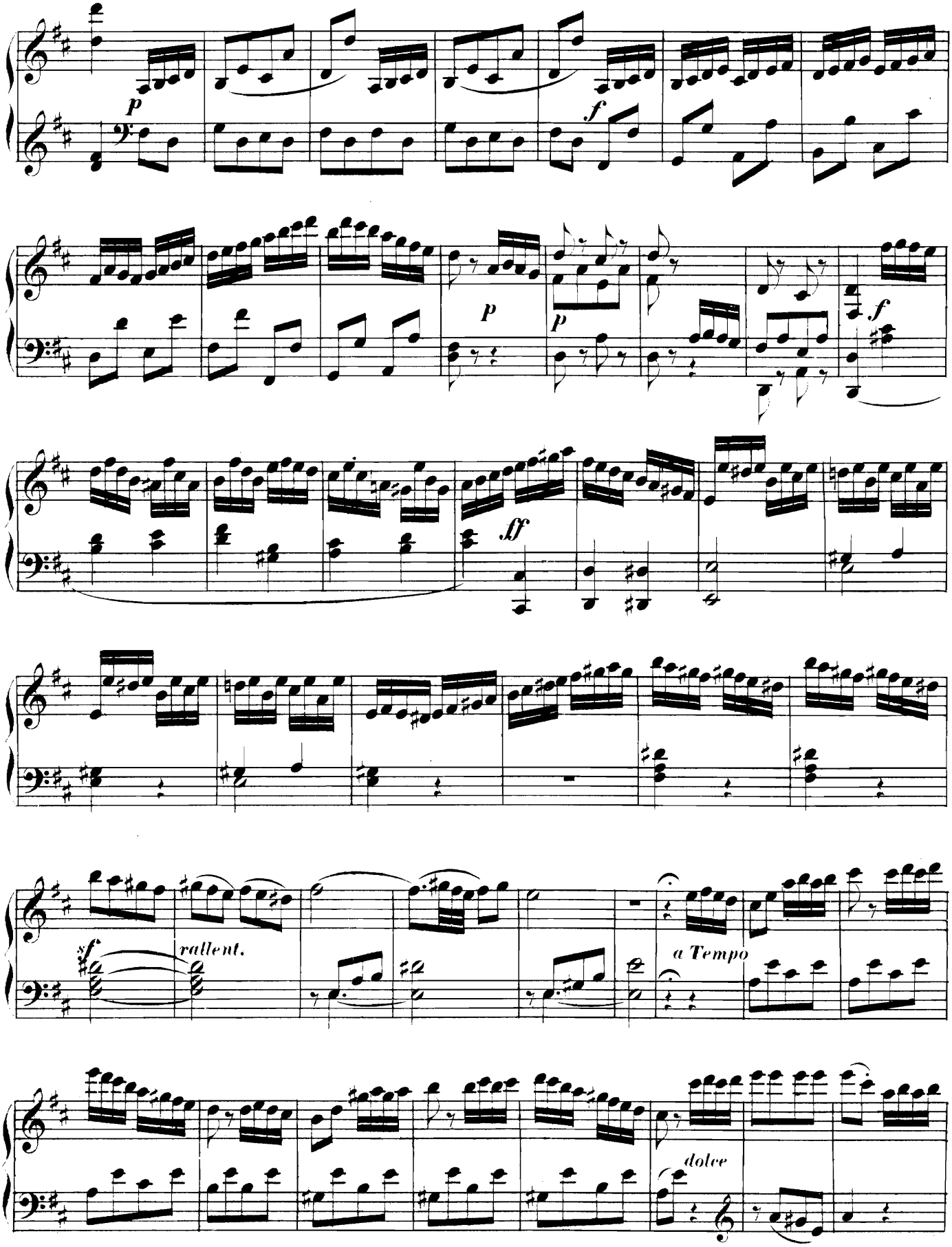
p
f
p
p
f
ff
sf
rallent.
a Tempo
dolce

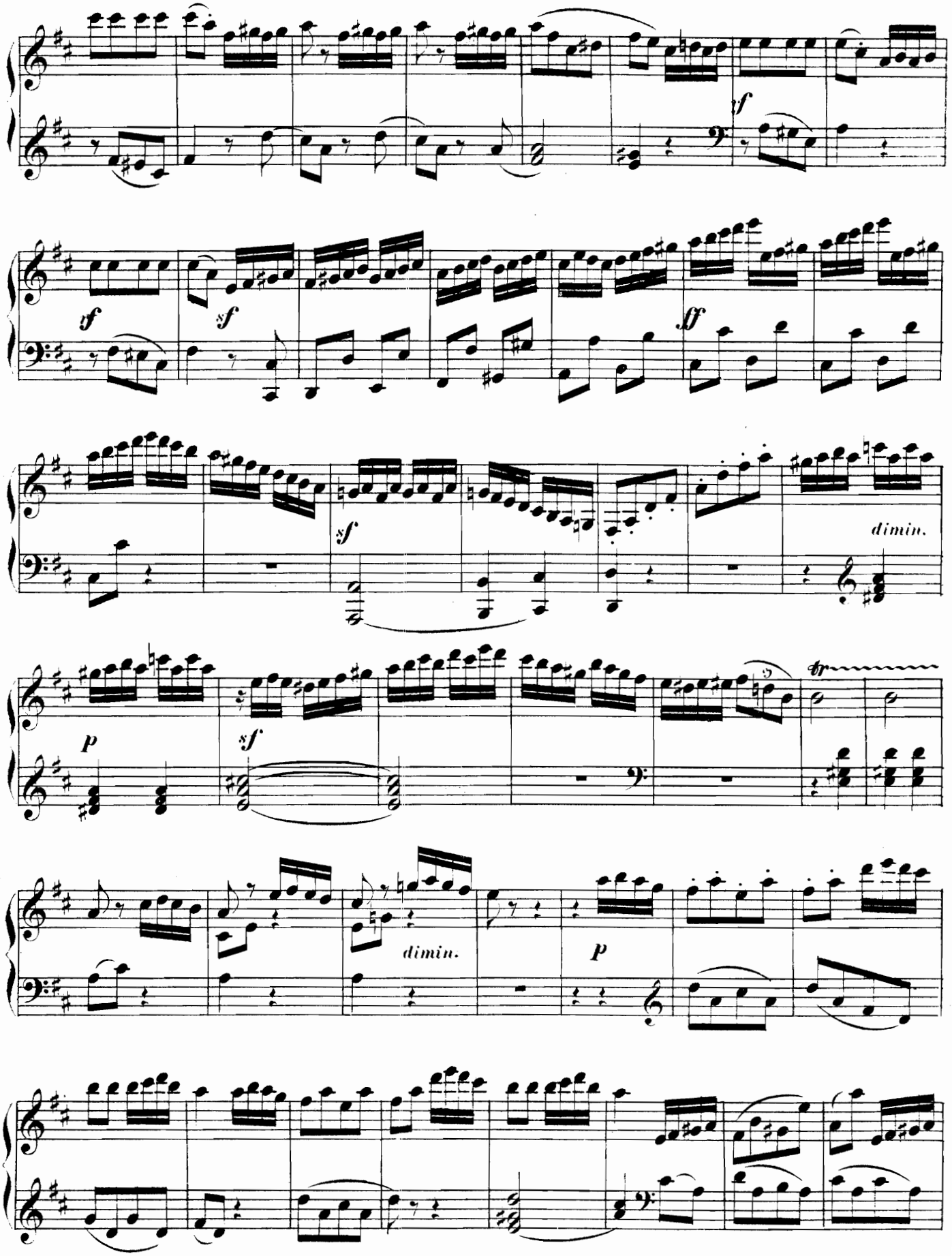
tf
tf
sf
ff
sf
dimin.
p
sf
tr
dimin.
p

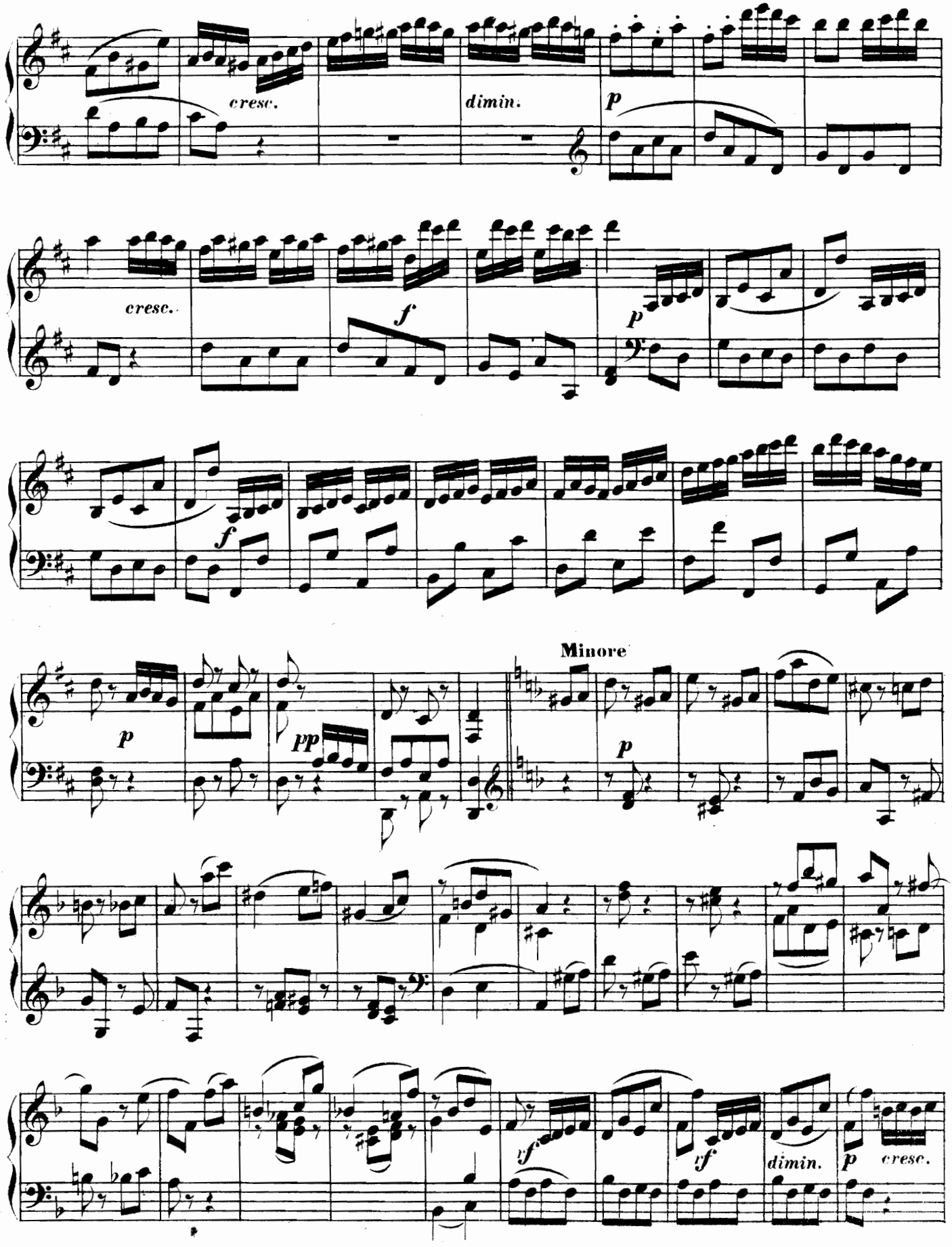
cresc.
dimin.
p
cresc.
f
p
f
p
pp
Minore
p
vf
vf
dimin.
p
cresc.

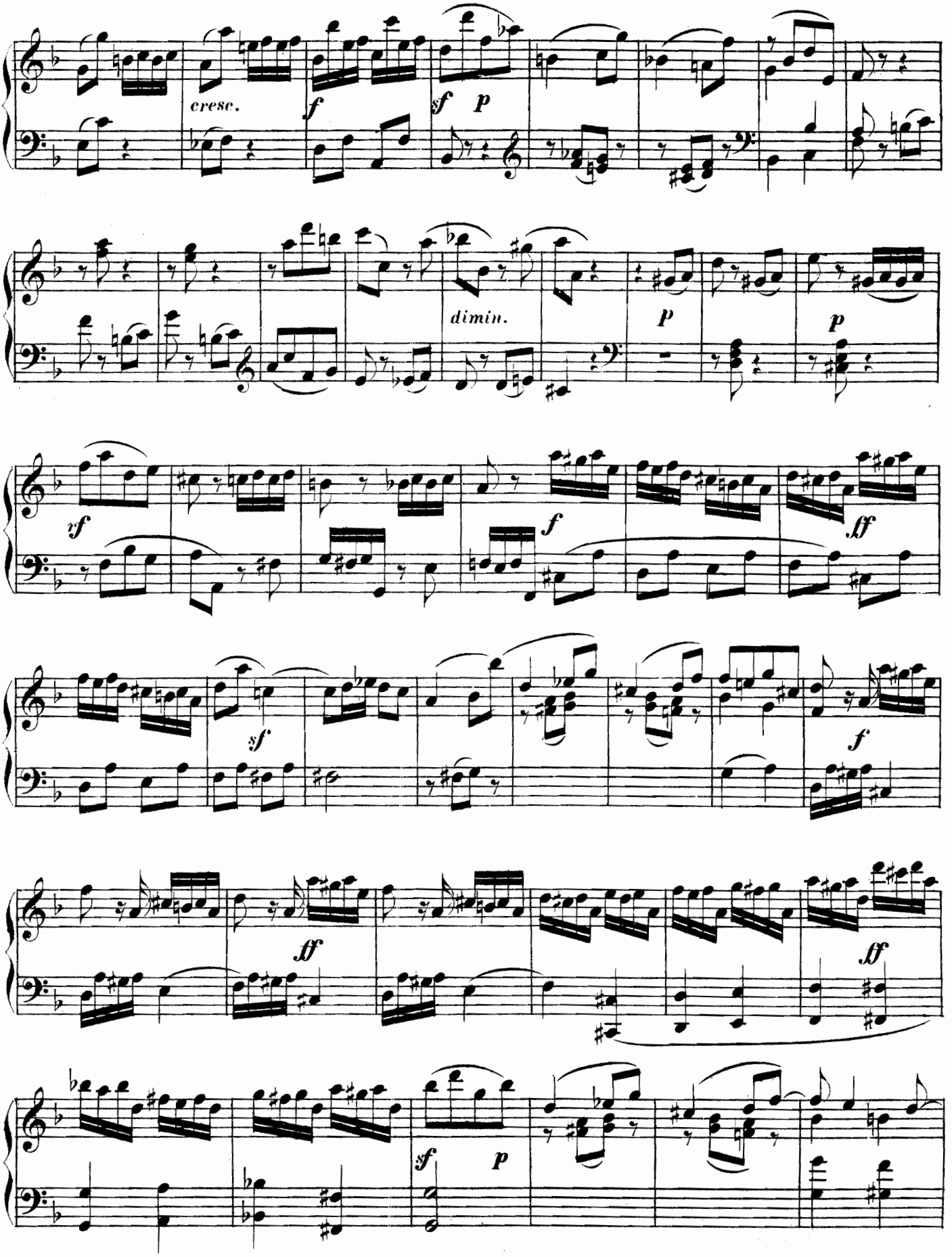
cresc.
f
sf
p
dimin.
p
p
vf
f
ff
sf
f
ff
ff
sf
p

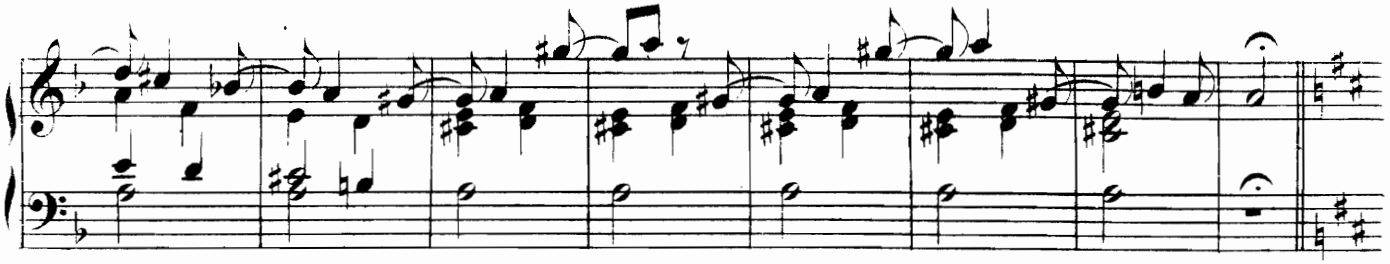

Maggiore.

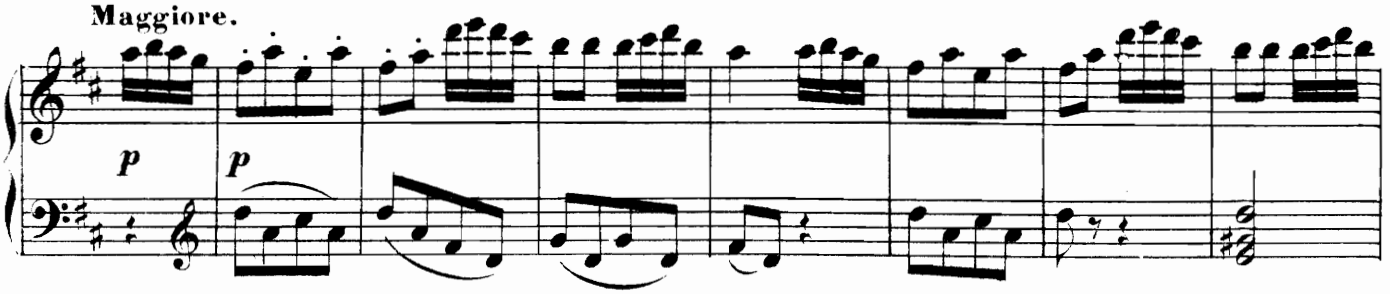

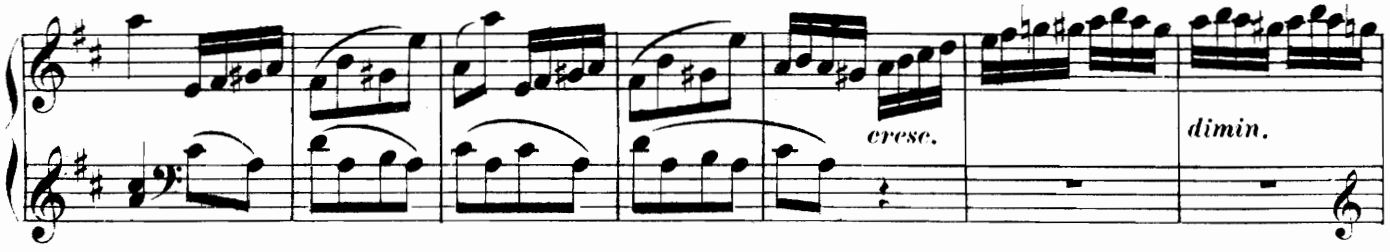

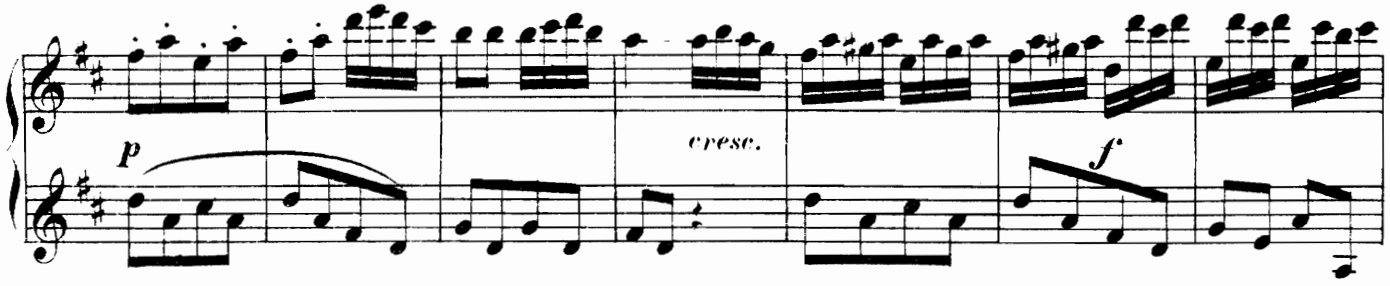

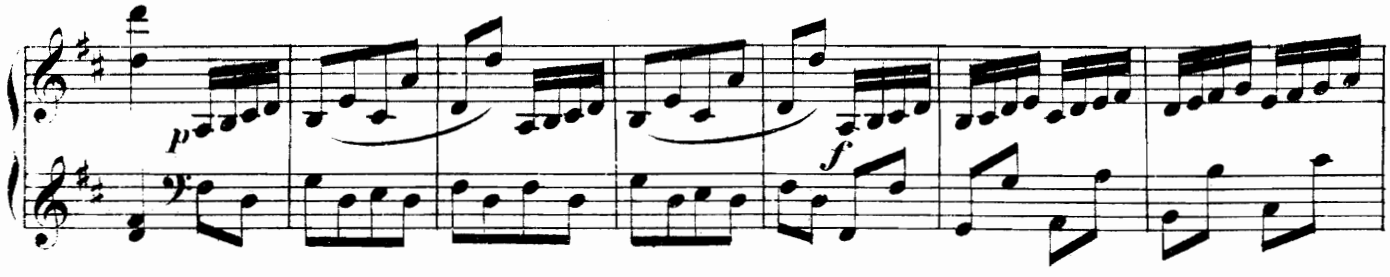

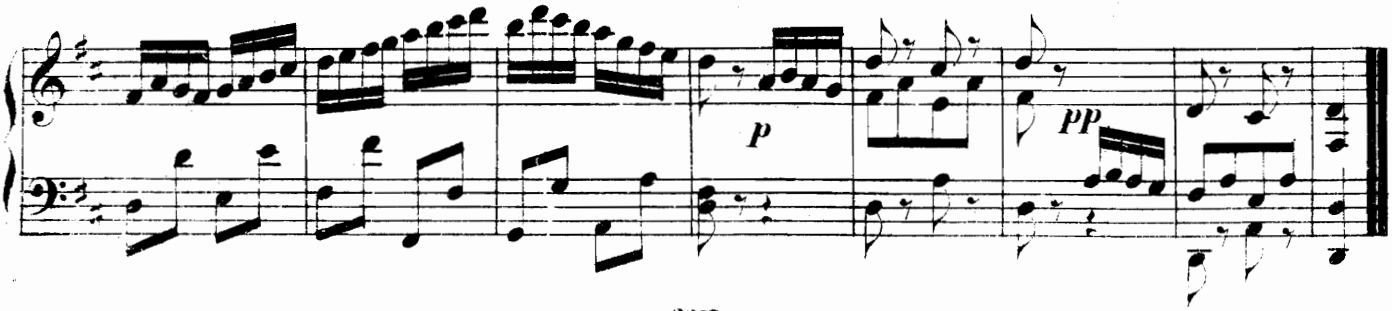

SONATA XVI.

(Op. 25, Nº 1.)

M. Clementi.

Allegro di molto.

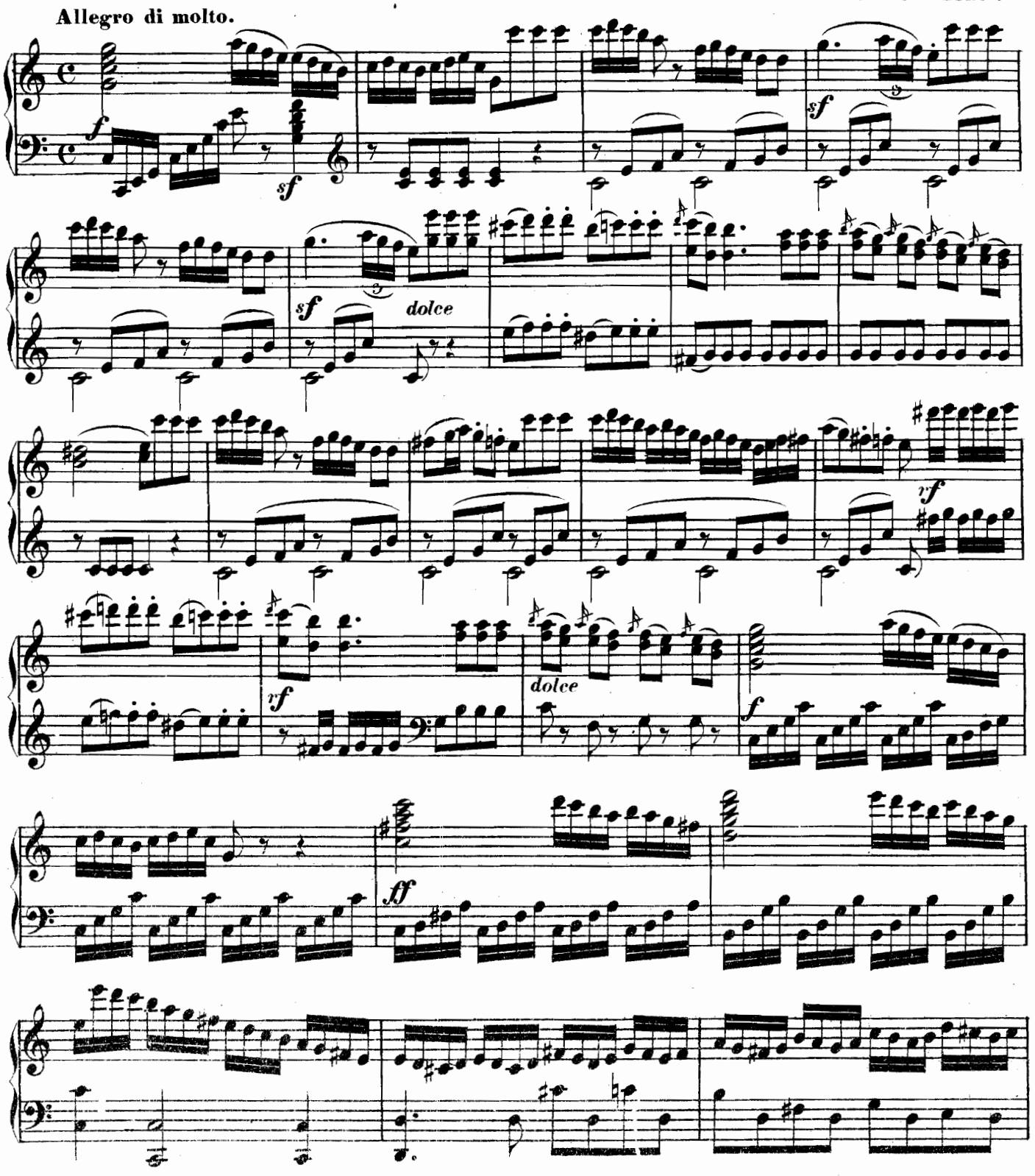

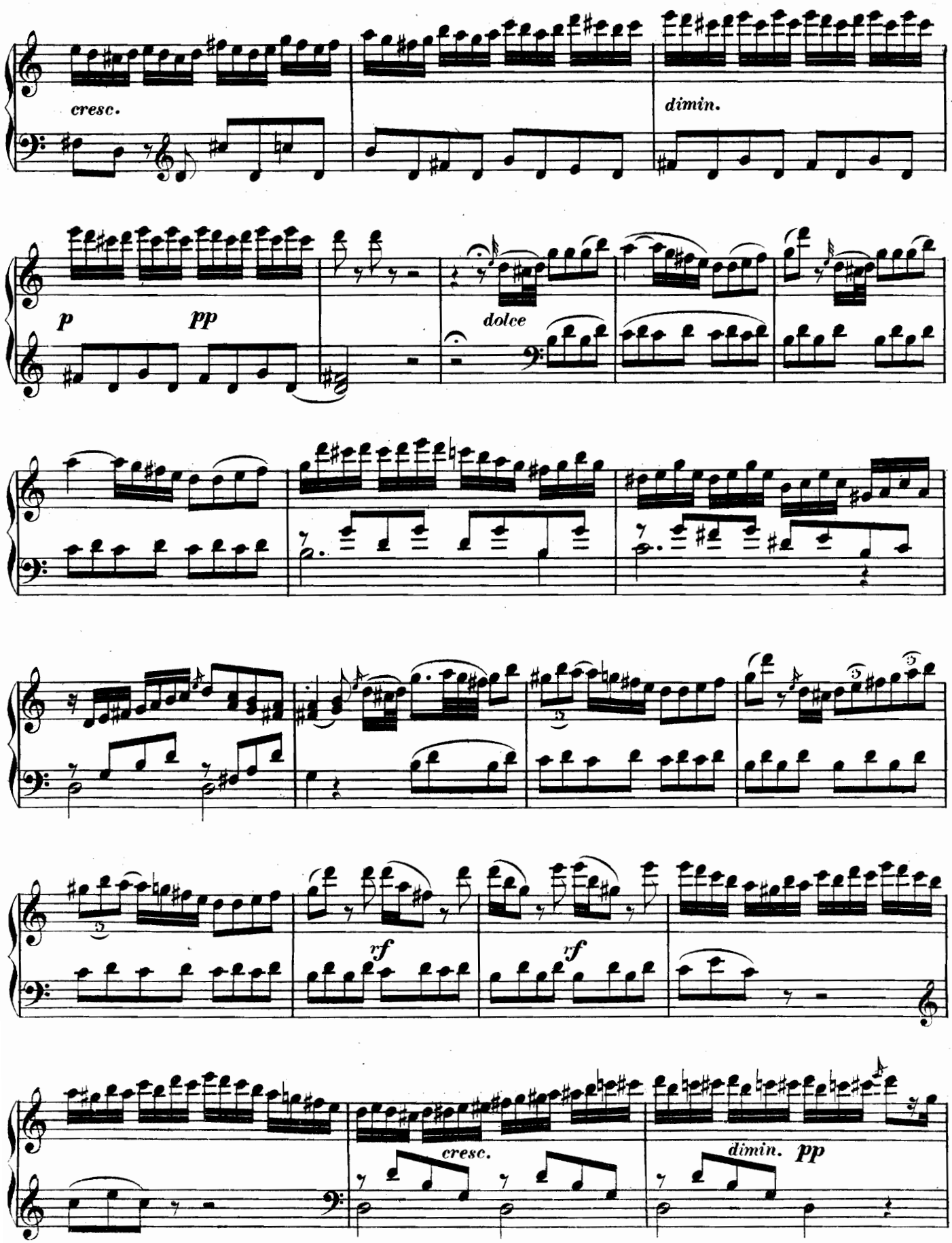
cresc.
dimin.
p
pp
dolce
rf
rf
cresc.
dimin.
pp

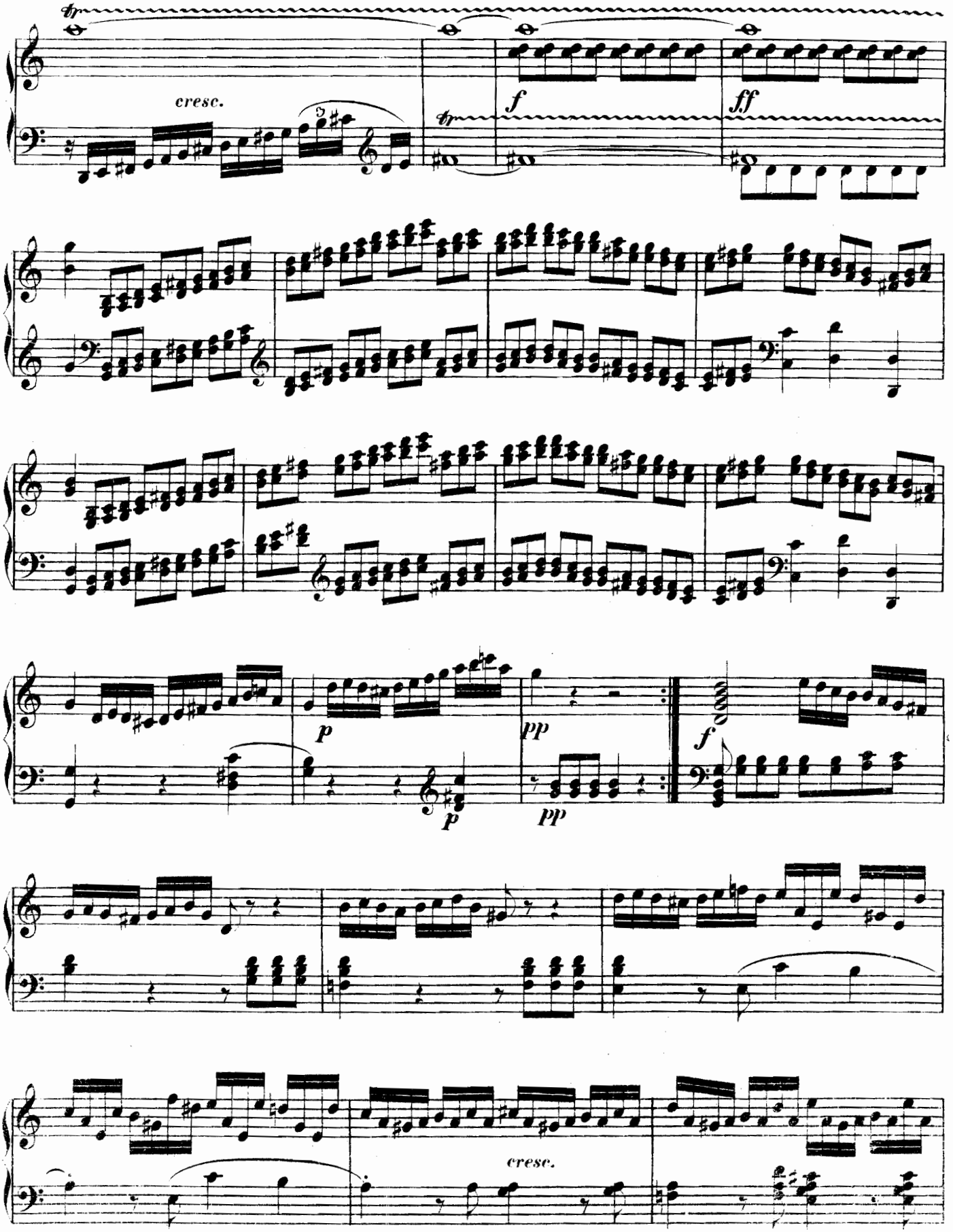
cresc.
f
ff
p
pp
p
pp
f
cresc.

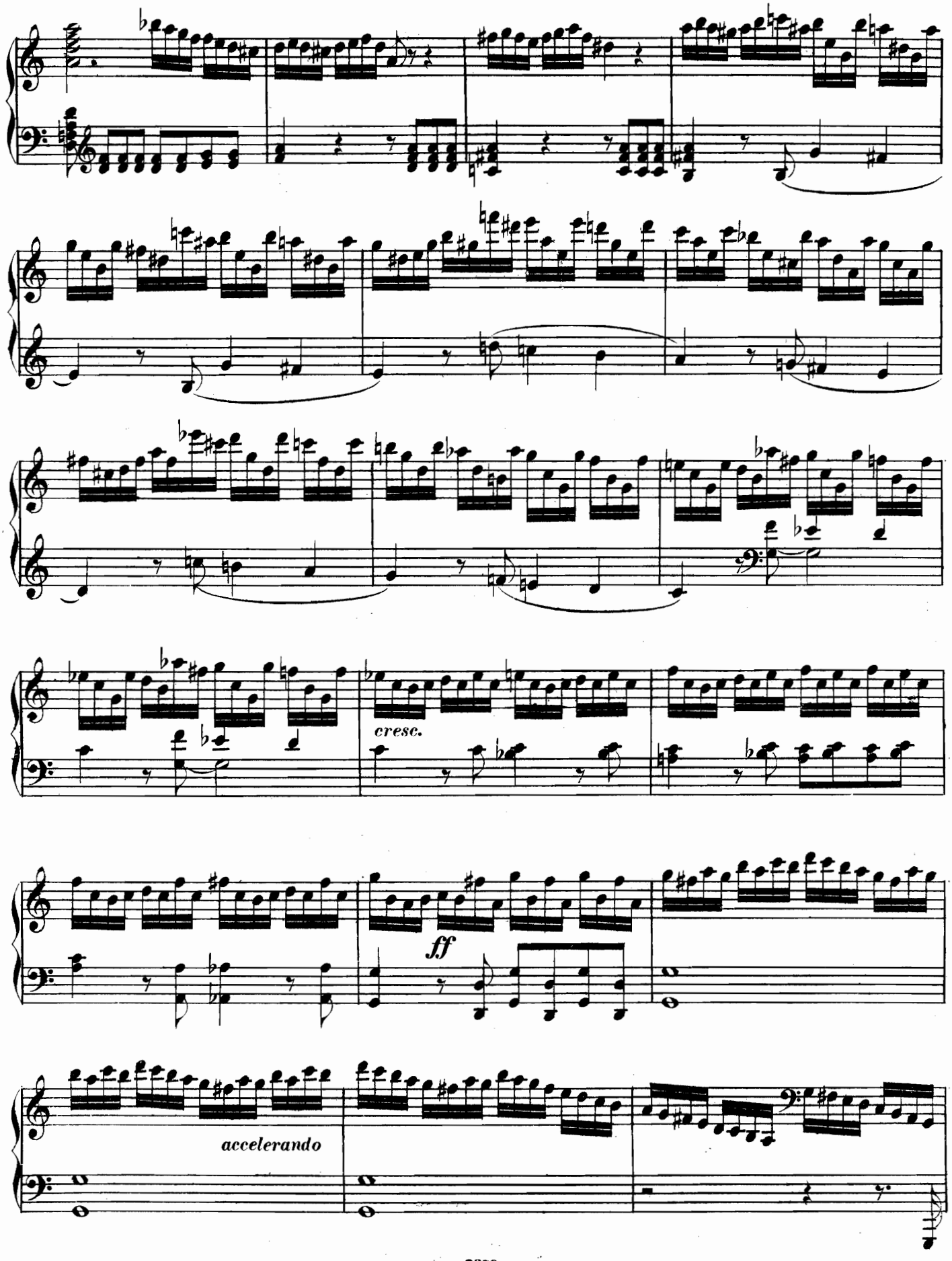
cresc.
ff
accelerando

Presto.

Prestissimo.

Moderato.

rallent.

accelerando

rallentando

Tempo Iº

f

dolce

sf

xf

dolce

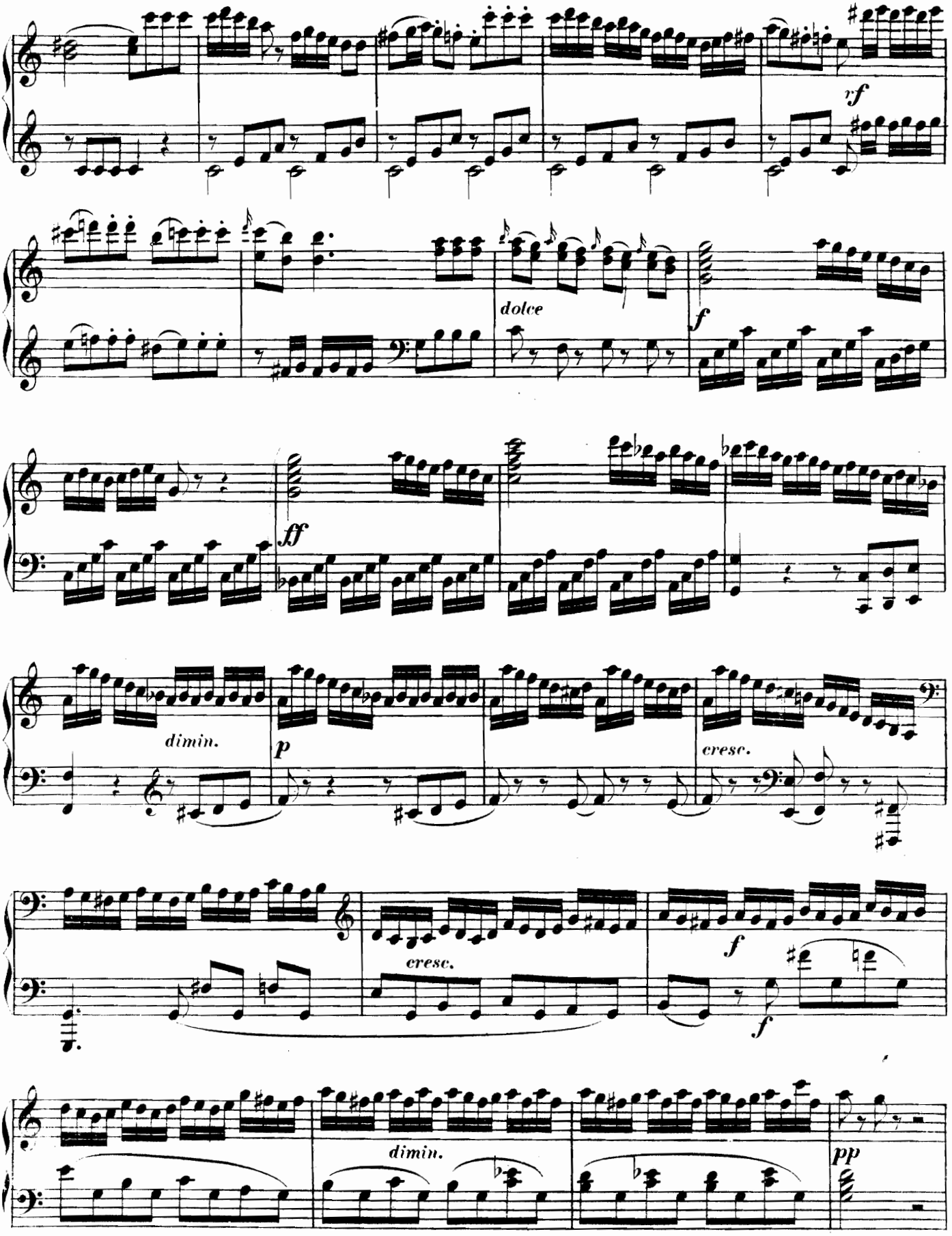
sf
dolce
f
ff
dimin.
p
cresc.
cresc.
f
f
dimin.
pp

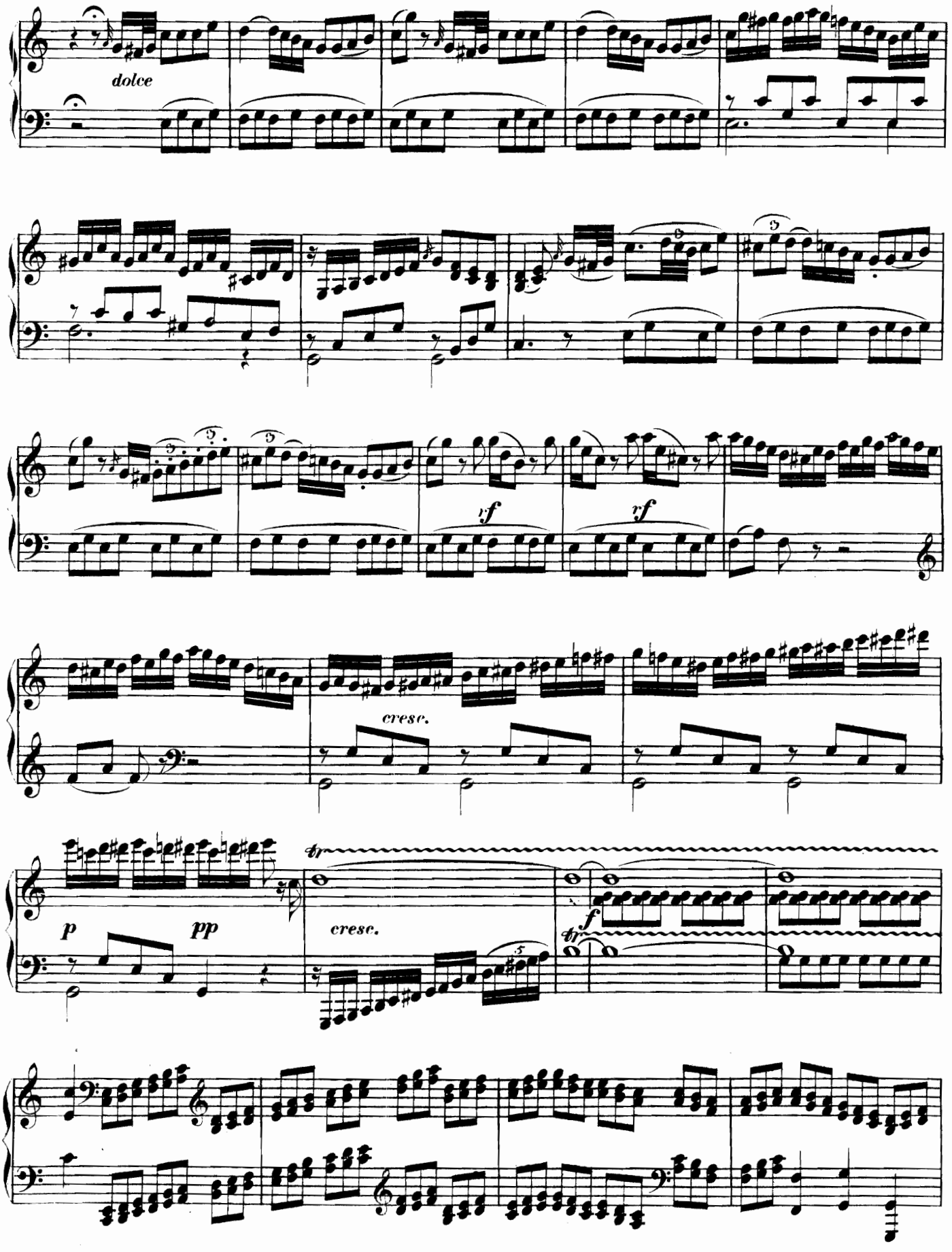
dolce
rf
rf
cresc.
p
pp
cresc.
f

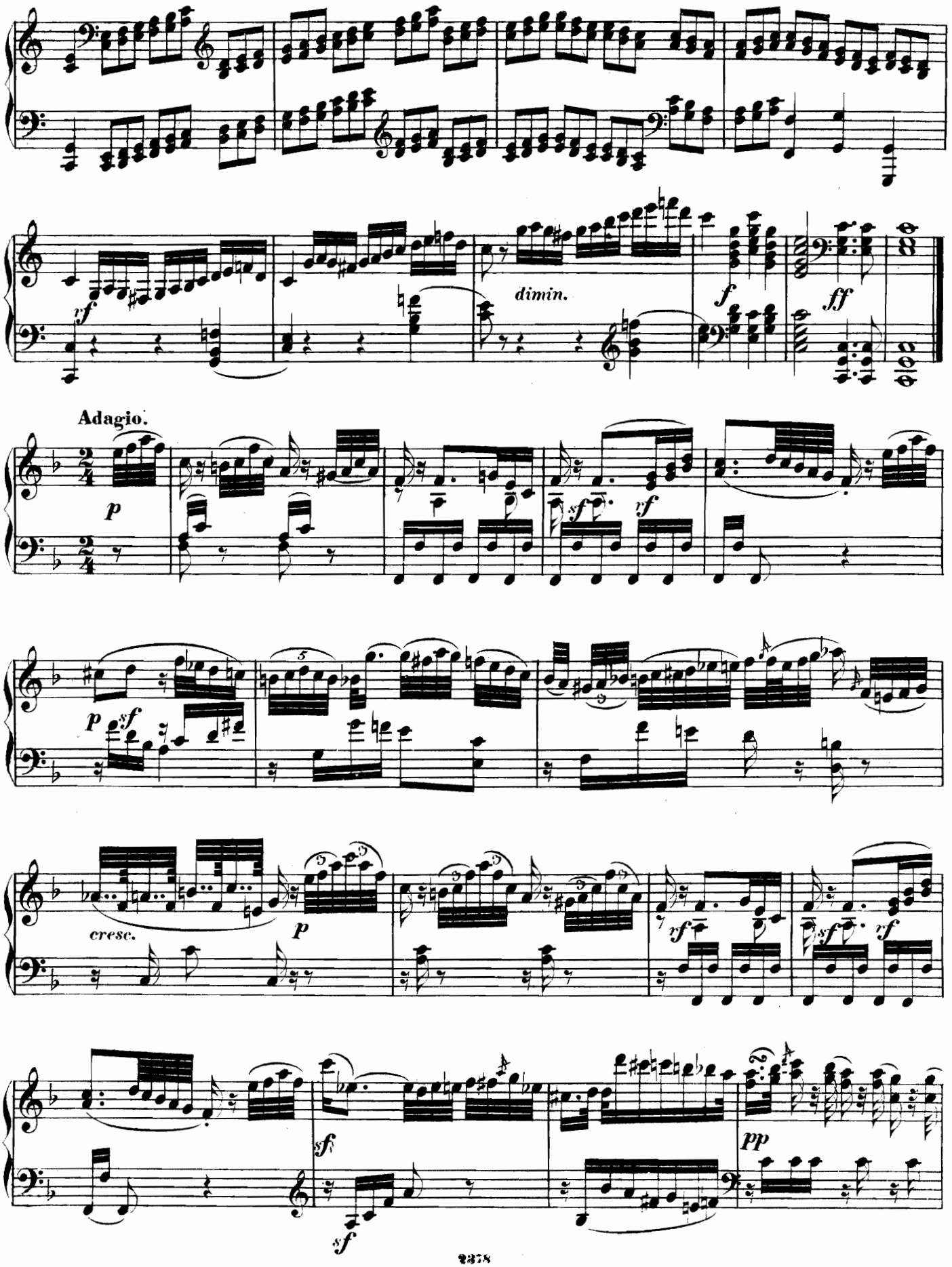
sf
dimin.
f
ff
Adagio.
p
sf
rf
p
sf
cresc.
p
rf
sf
rf
sf
sf
pp

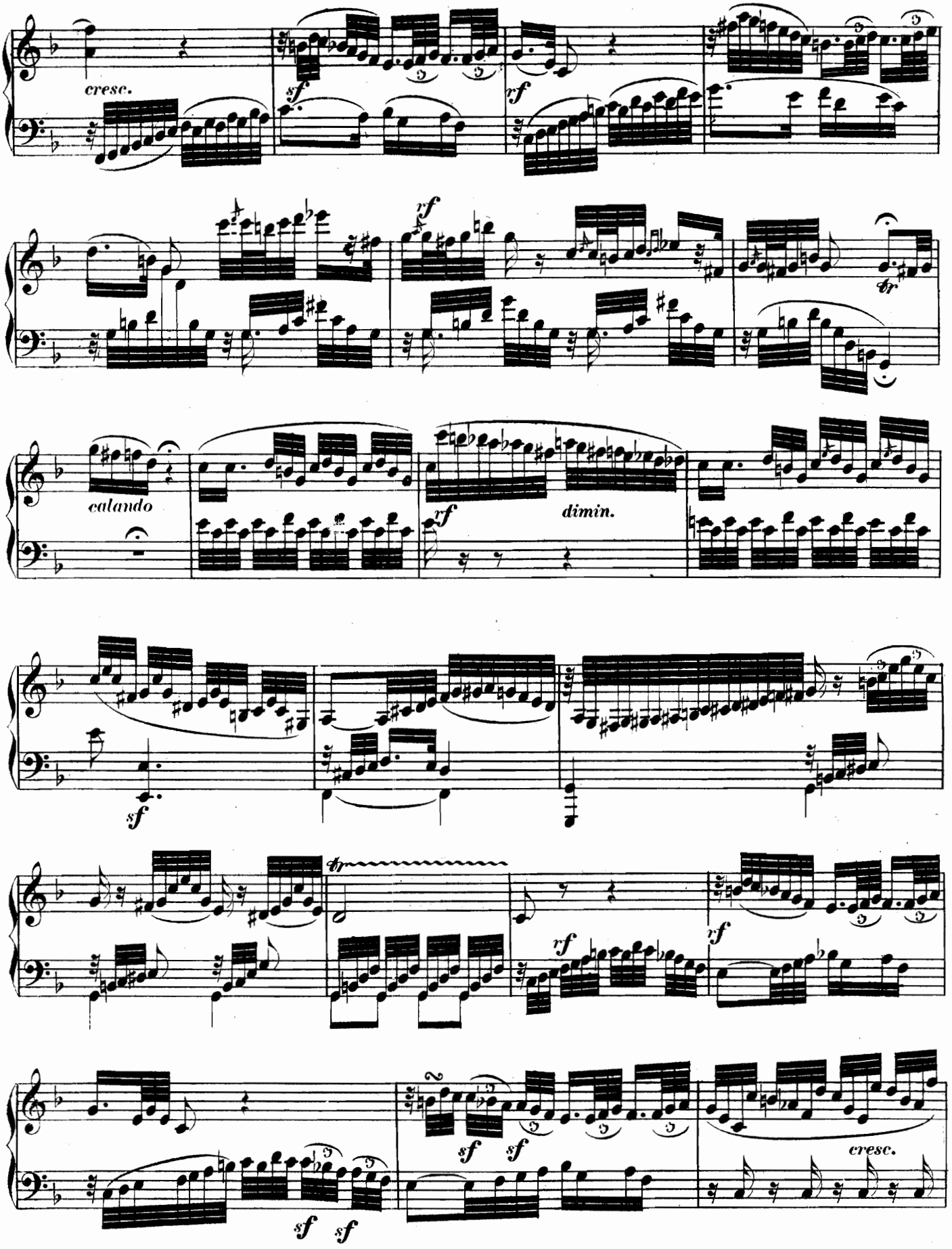
cresc.
sf
rf
rf
tr
calando
rf
dimin.
sf
tr
rf
rf
sf
sf
sf
sf
cresc.

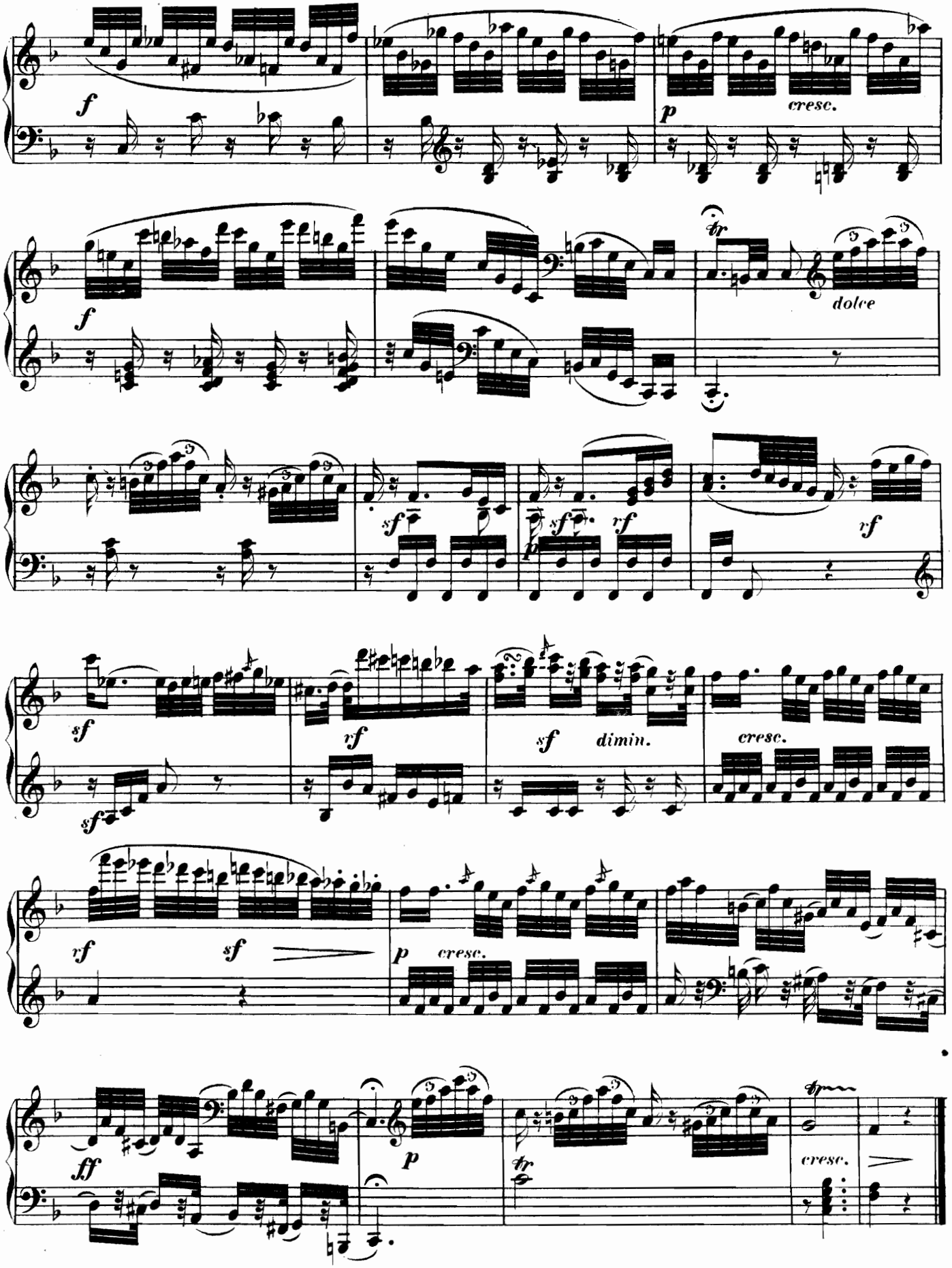
f
cresc.
p
f
dolce
tr
sf
sf
rf
rf
sf
rf
sf
dimin.
cresc.
sf
rf
sf
p
cresc.
ff
p
tr
cresc.

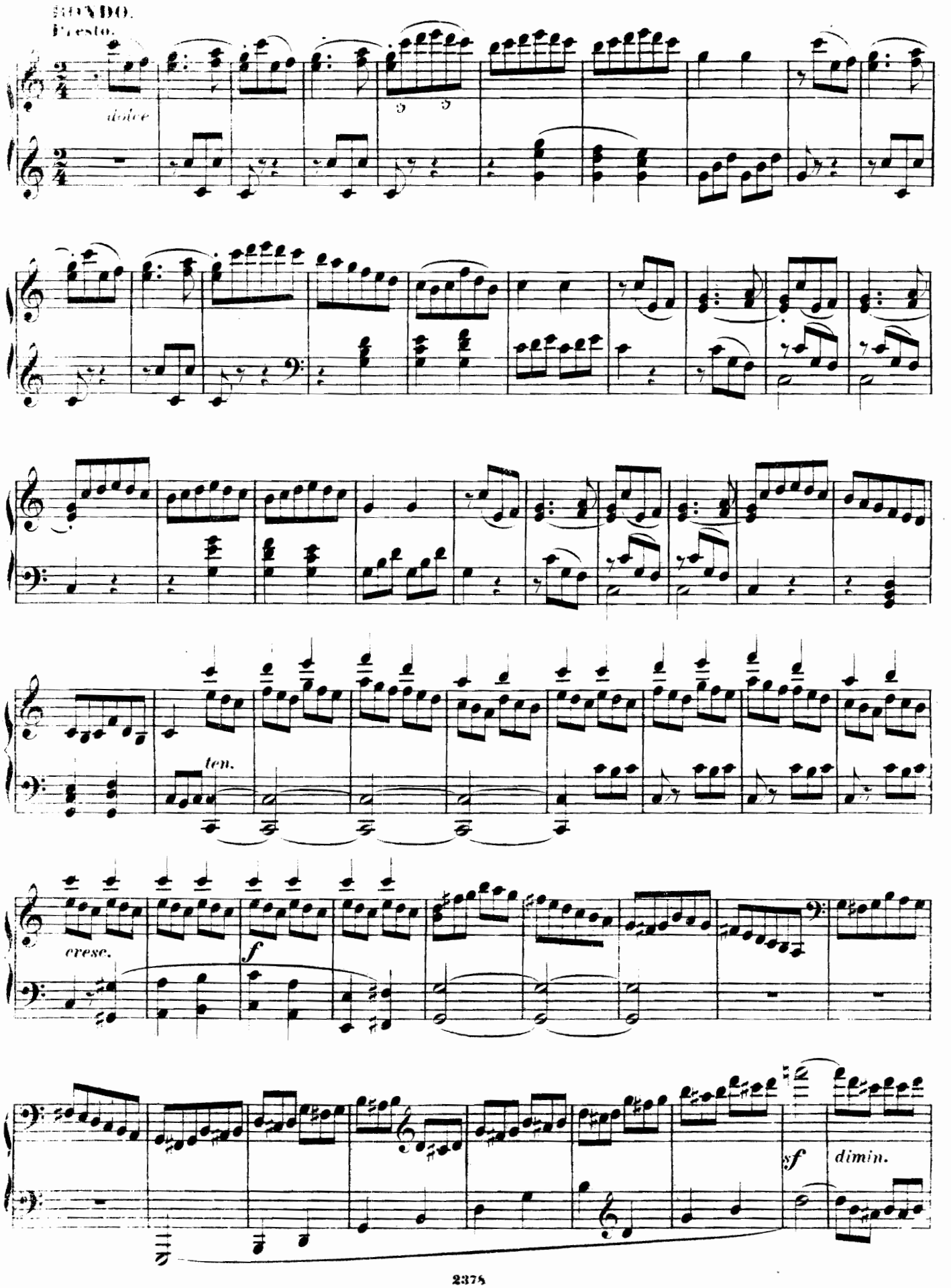
RONDO.
Presto.
dolce
ten.
cresc.
f
sf
dimin.

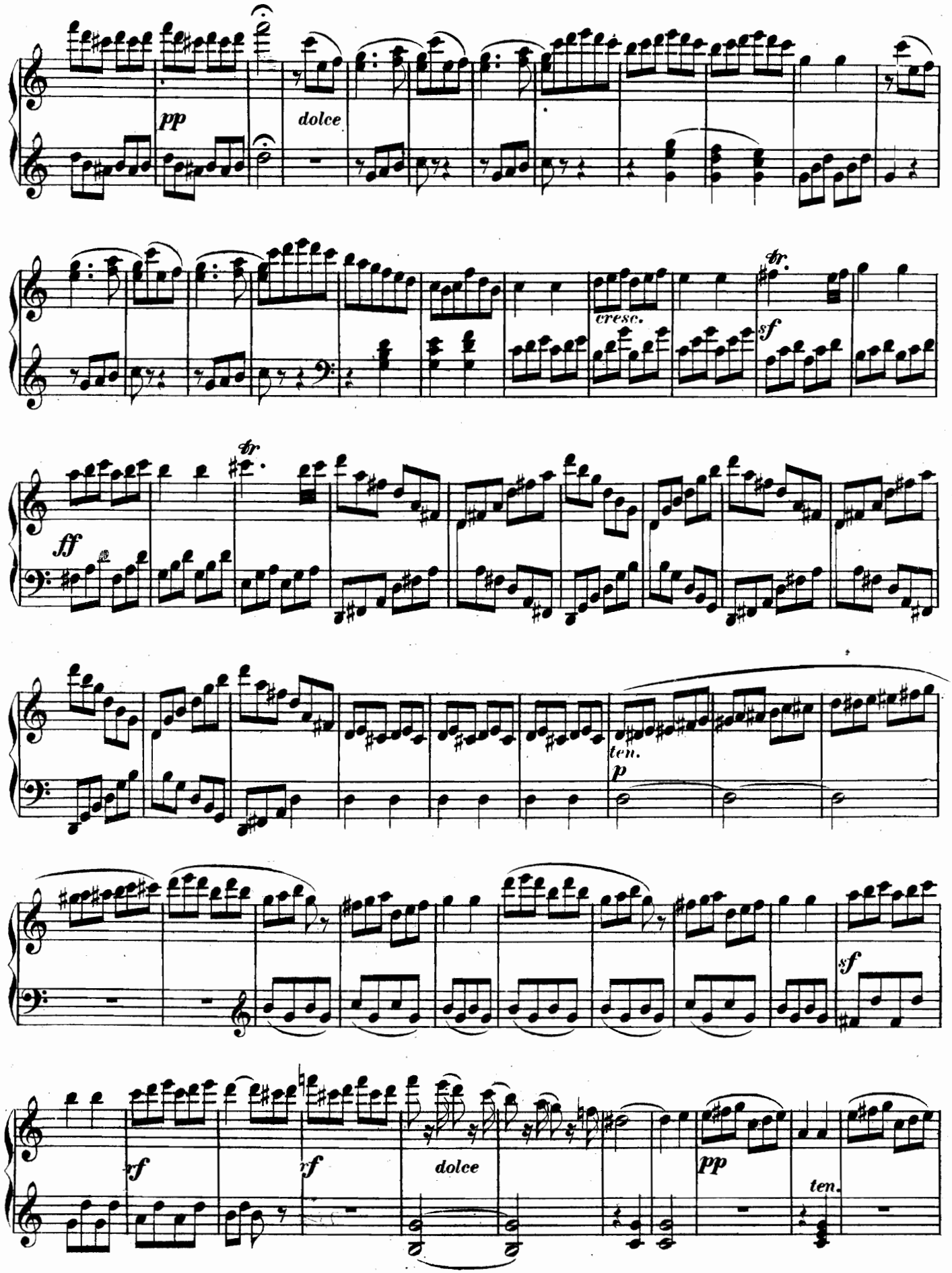
pp
dolce
cresc.
tr.
sf
tr.
ff
ten.
p
sf
rf
rf
dolce
pp
ten.

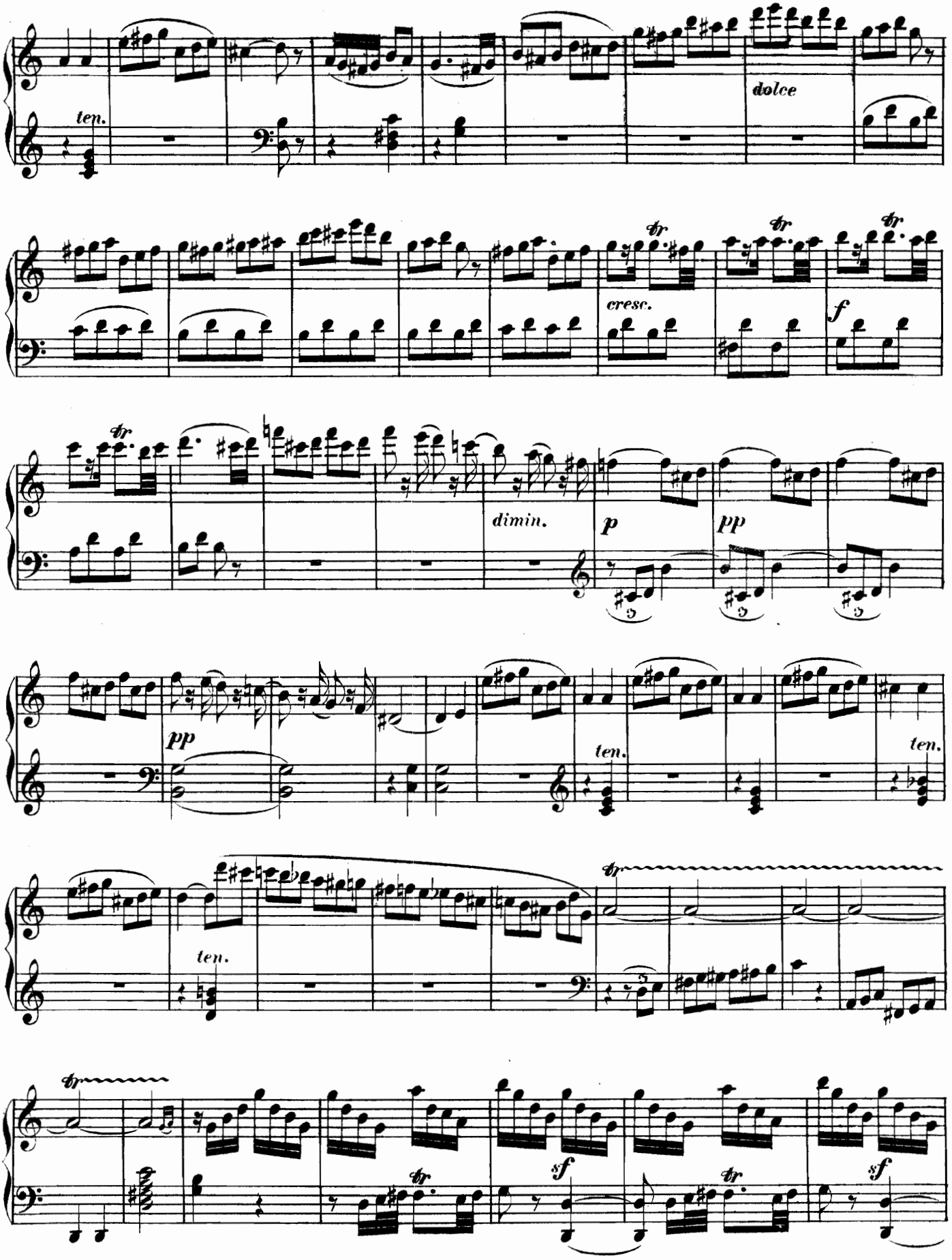
ten.
dolce
cresc.
f
dimin.
p
pp
pp
ten.
ten.
ten.
sf
sf

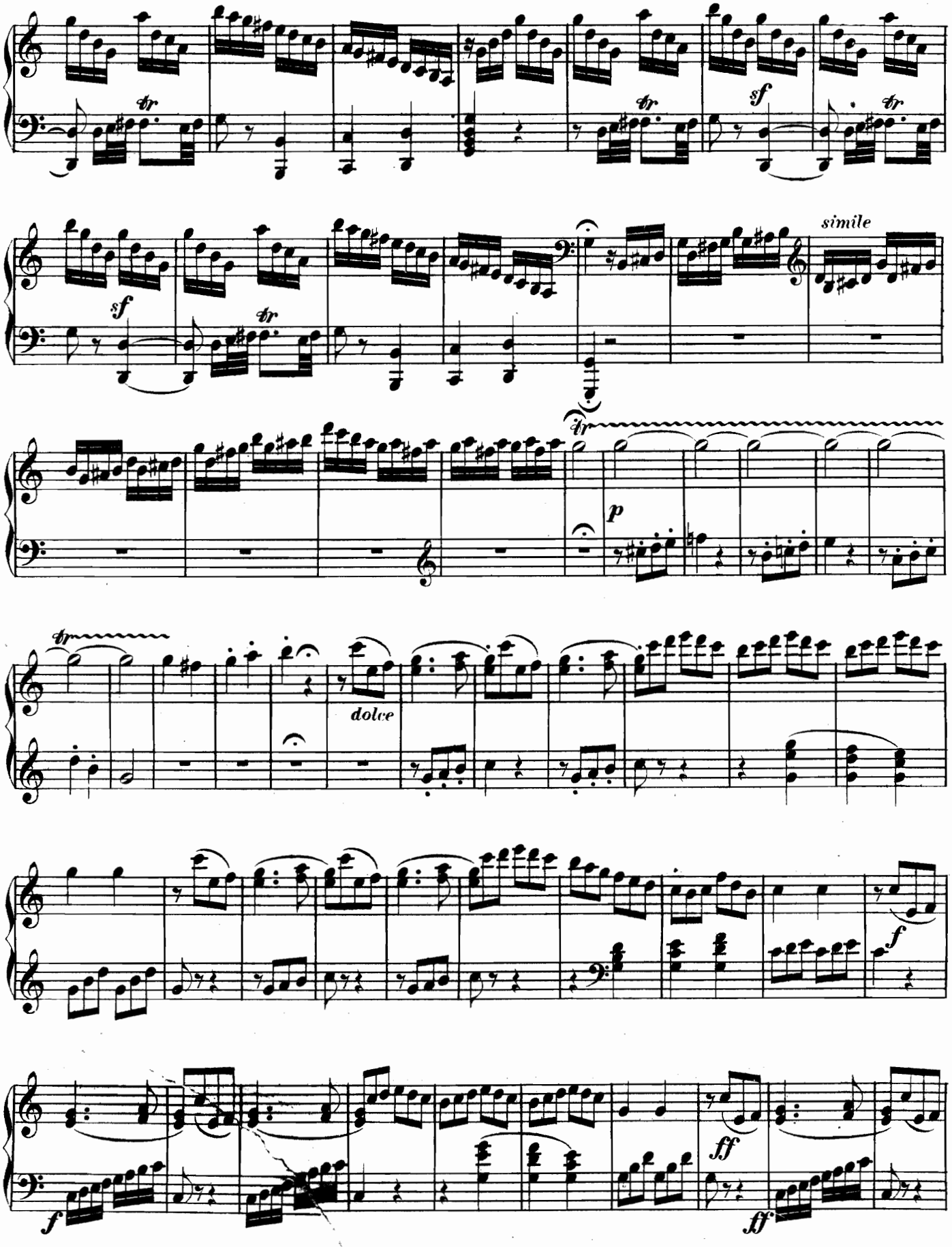
tr
sf
tr
sf
simile
sf
tr
tr
p
tr
dolce
f
f
ff
f
ff

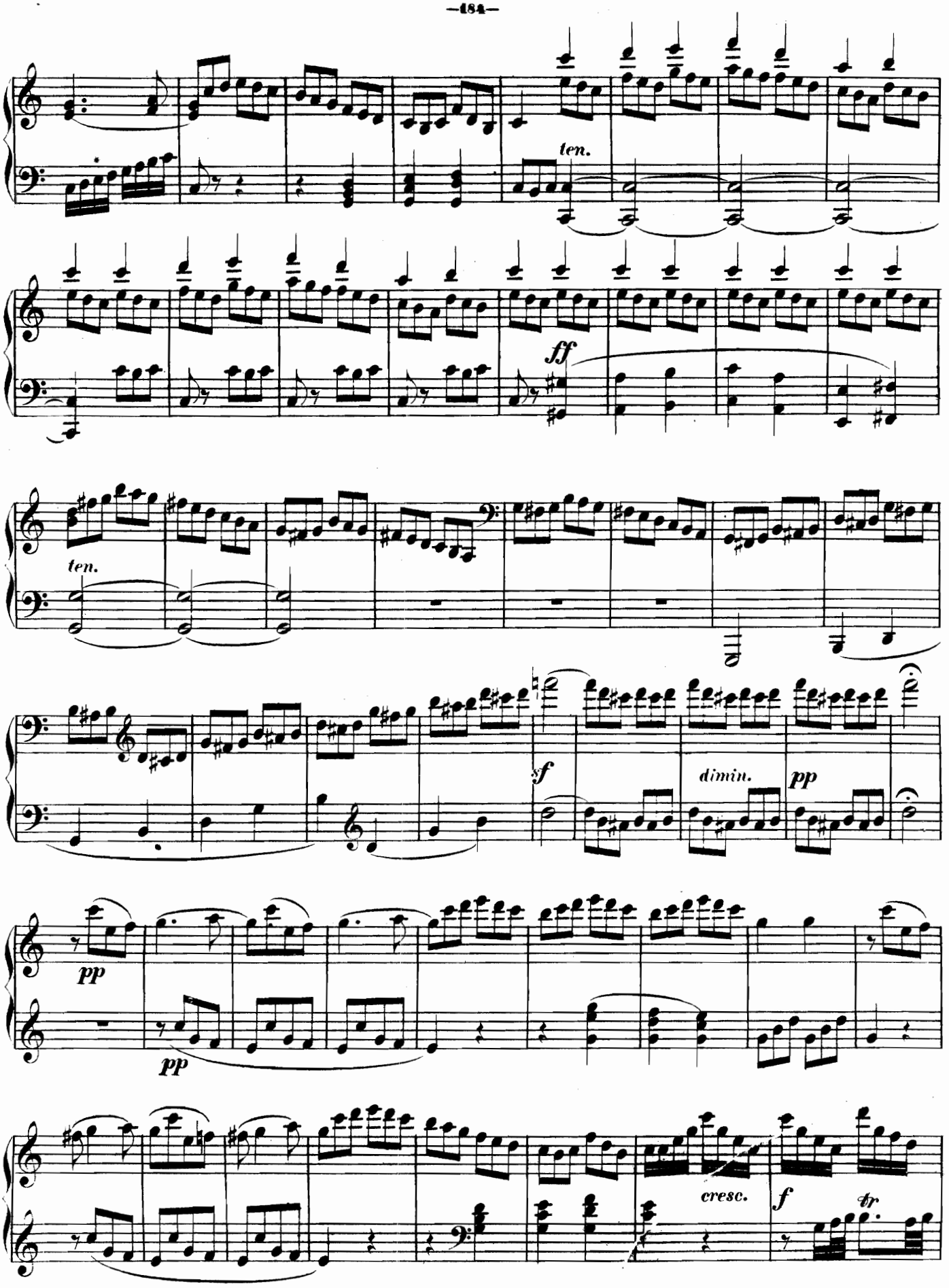
ten.
ff
ten.
sf
dimin.
pp
pp
pp
cresc.
f
tr

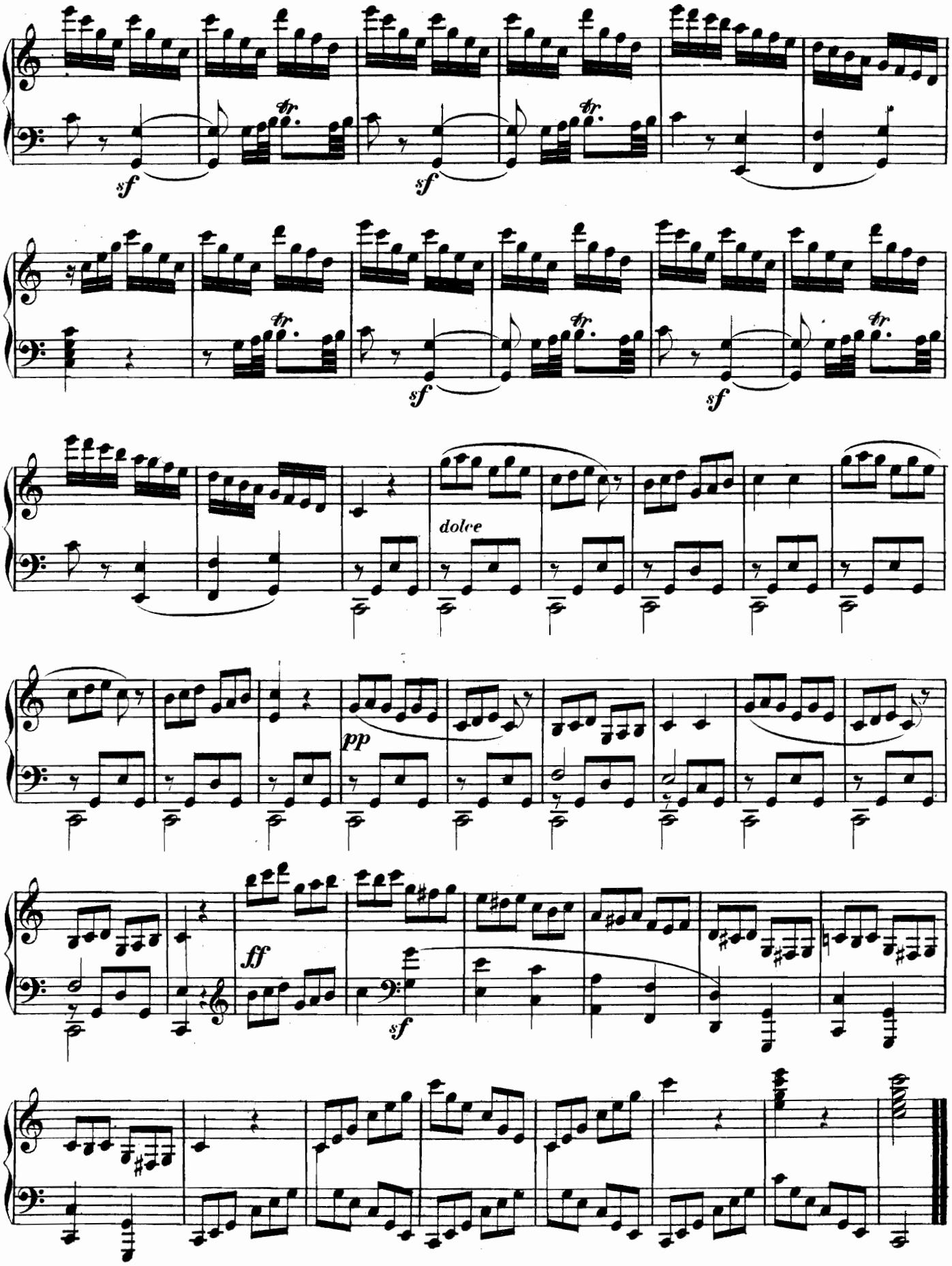
sf
tr
sf
tr
sf
tr
sf
tr
dolce
pp
ff
sf

SONATA XVII.

(Op. 25, Nº 2.)

Allegro con brio.

M. Clementi.

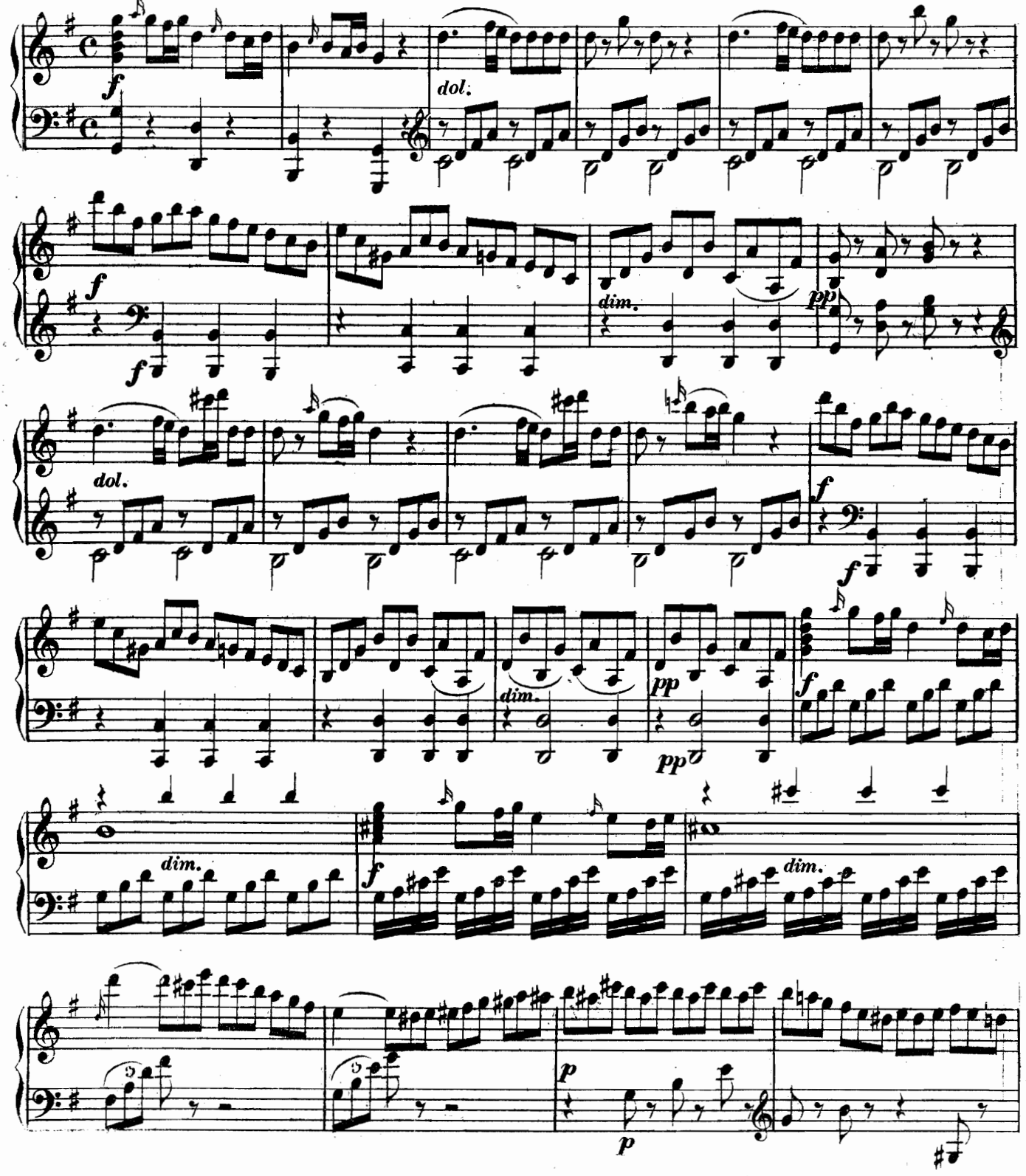

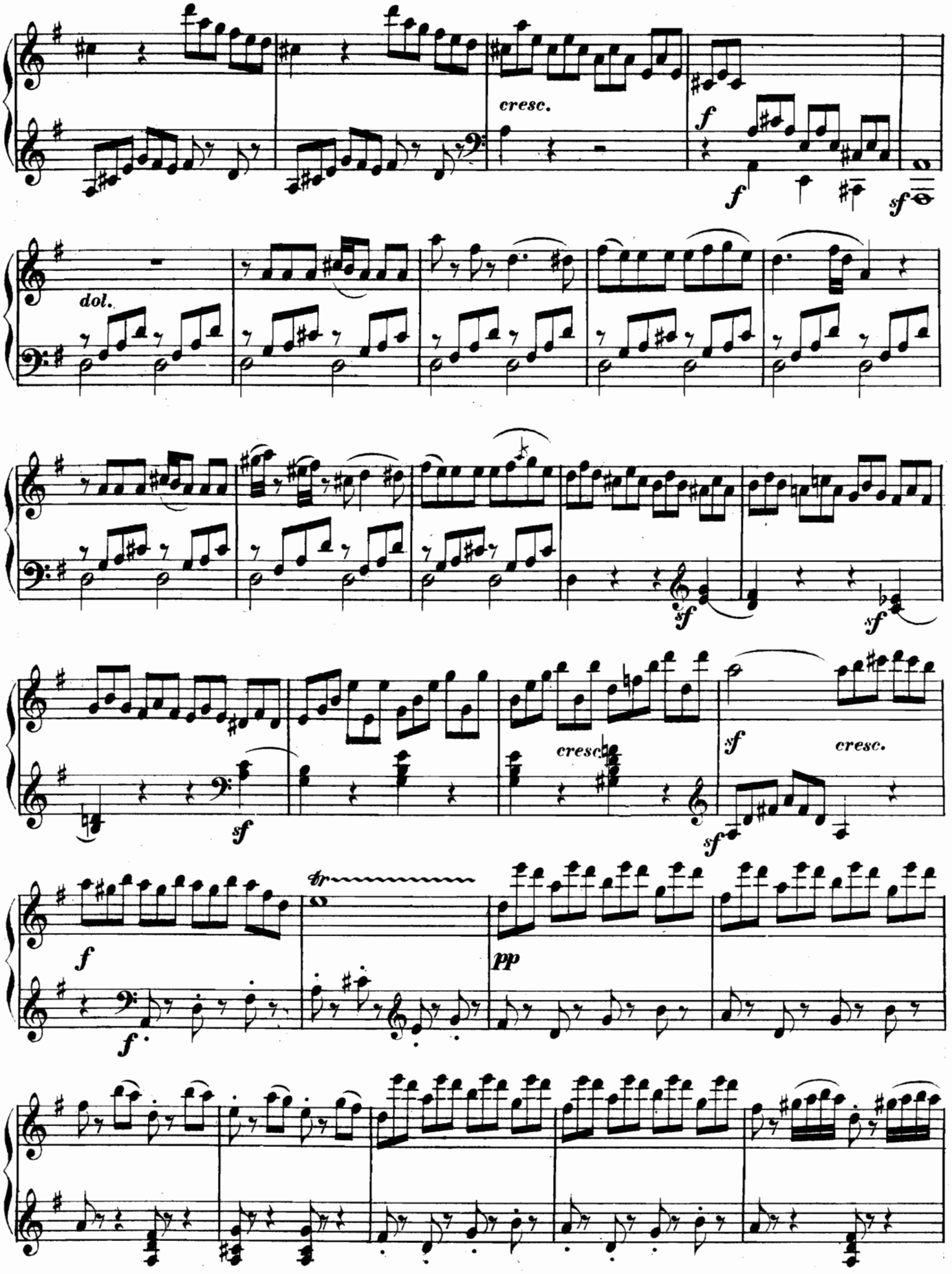
cresc.
f
f
sf
dol.
sf
sf
cresc.
sf
cresc.
sf
tr
f
f
pp

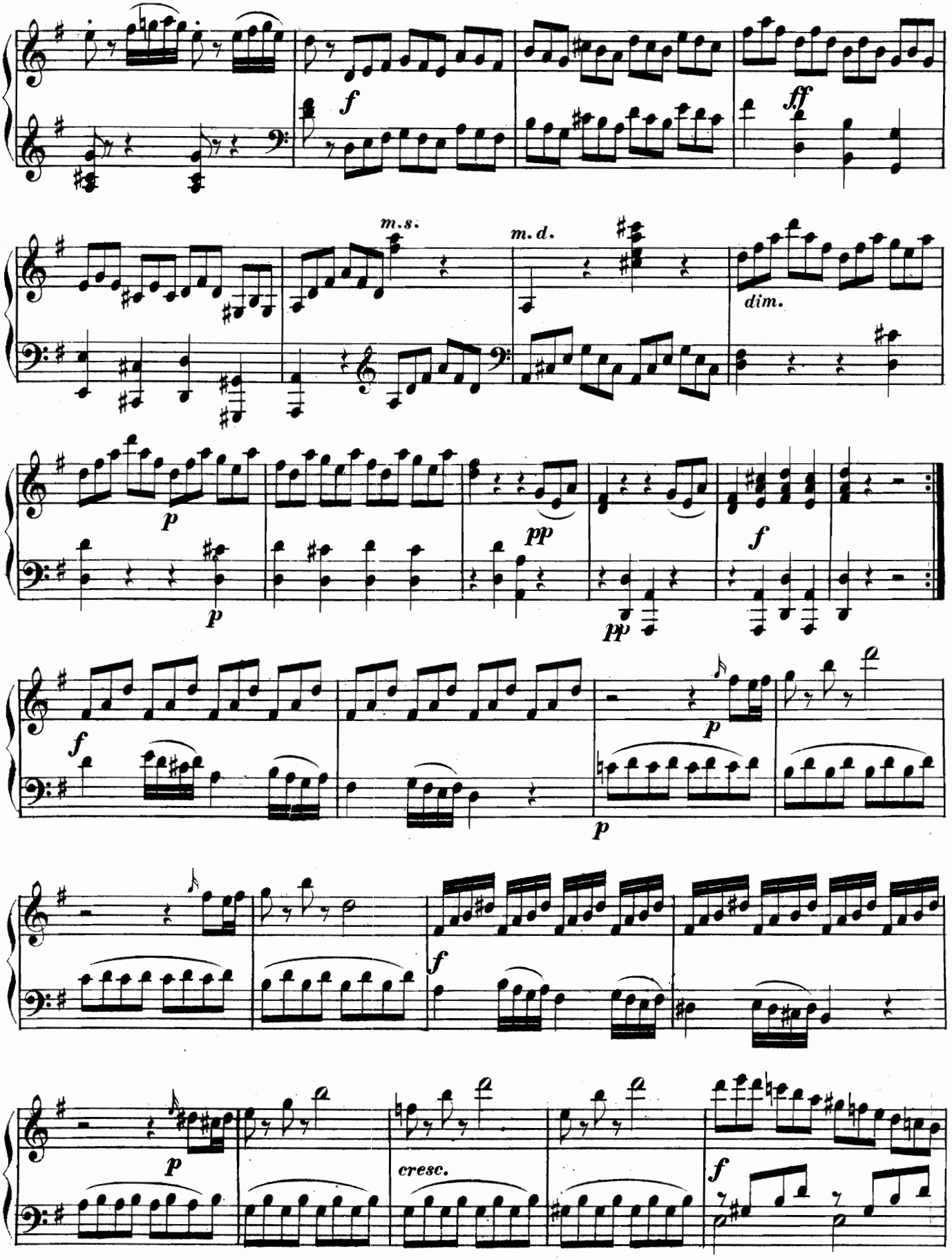
f
ff
m.s.
m.d.
dim.
p
pp
f
p
pp
f
p
p
f
p
cresc.
f

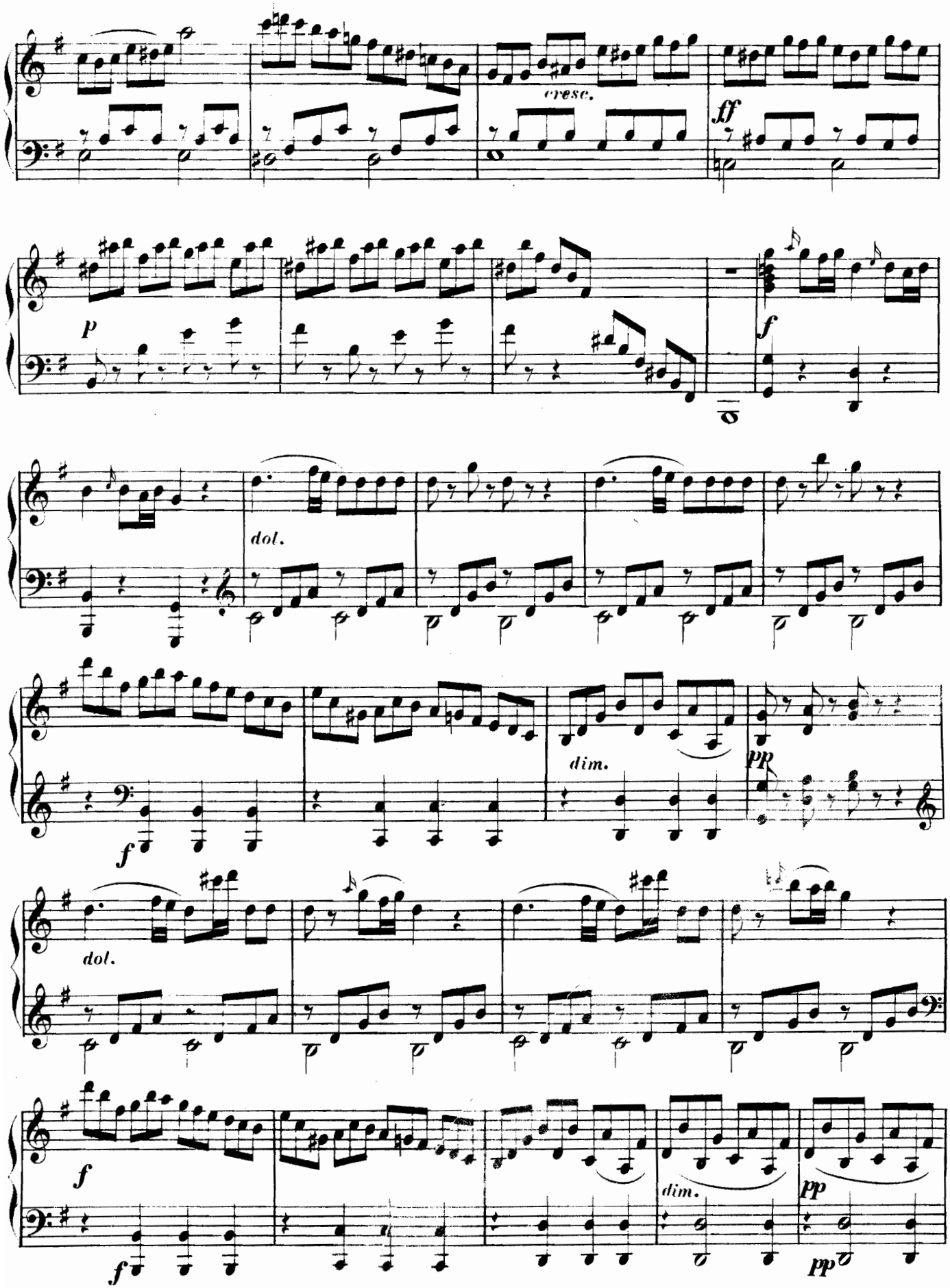
cresc.
ff
p
f
dol.
f
dim.
pp
dol.
f
f
dim.
pp
pp

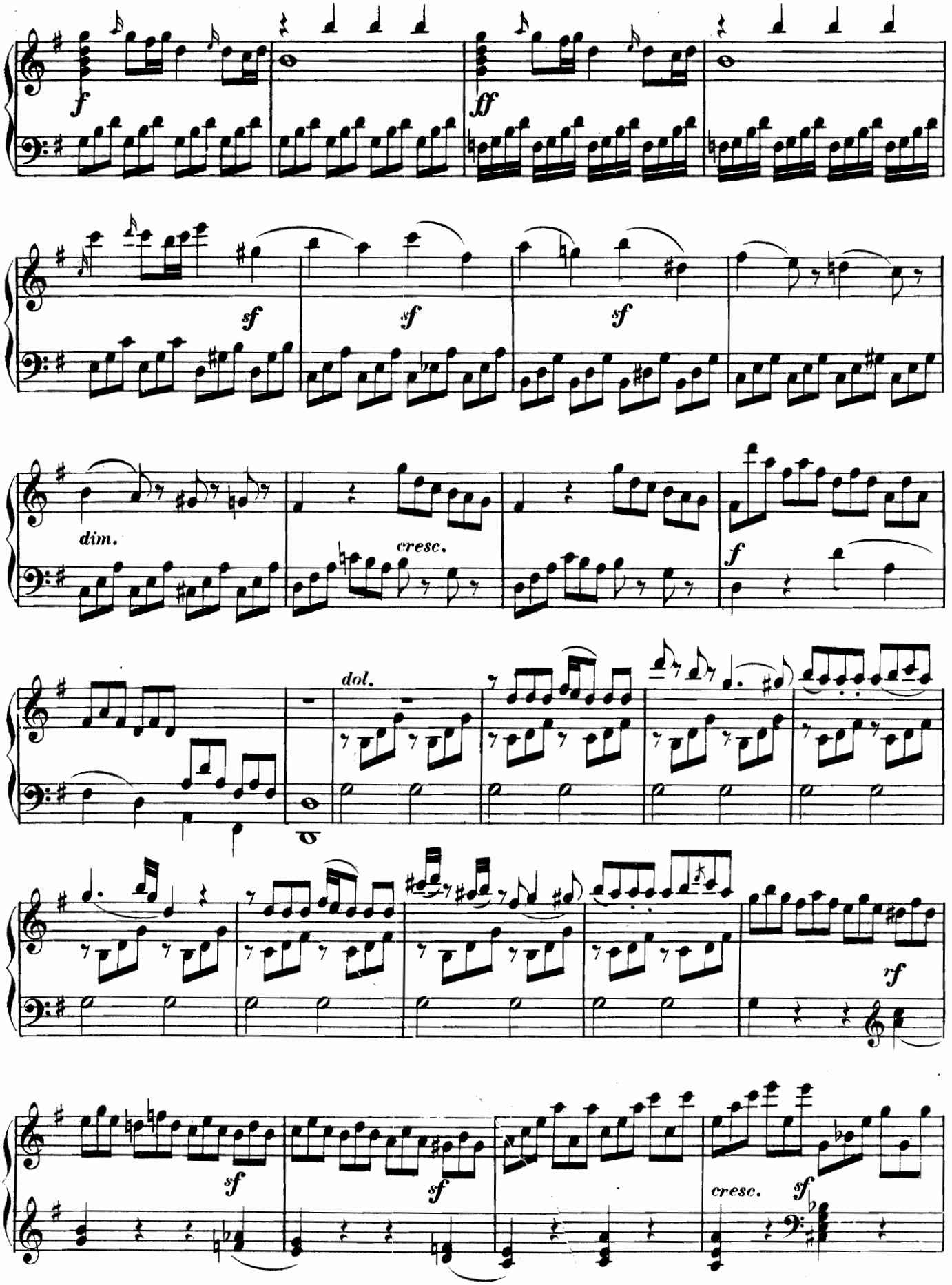
f
ff
sf
sf
sf
dim.
cresc.
f
dol.
rf
sf
sf
cresc.
sf

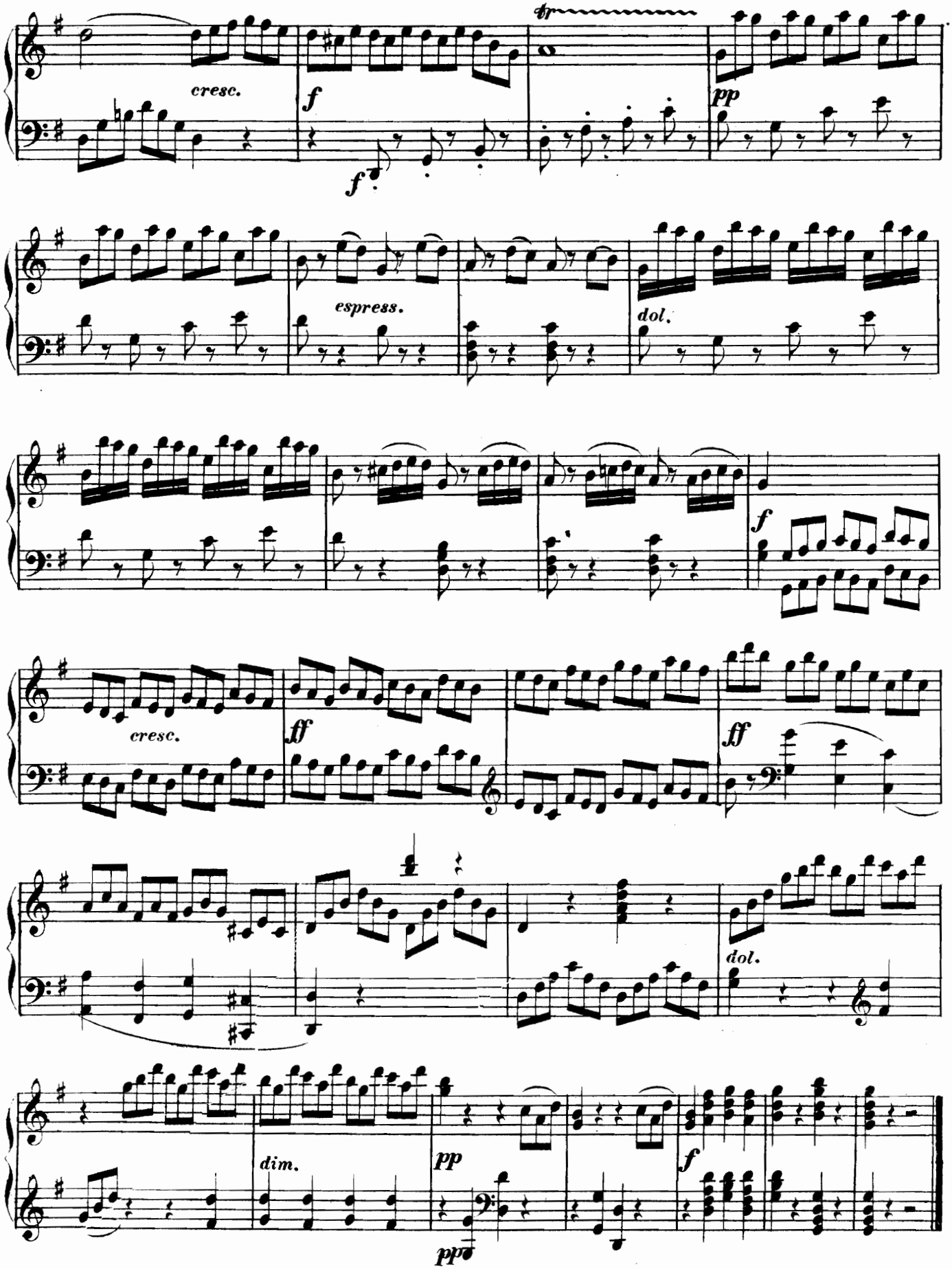
cresc.
f
f
tr
pp
espress.
dol.
f
cresc.
ff
ff
dol.
dim.
pp
pp
f

RONDO.
Un poco Allegro.

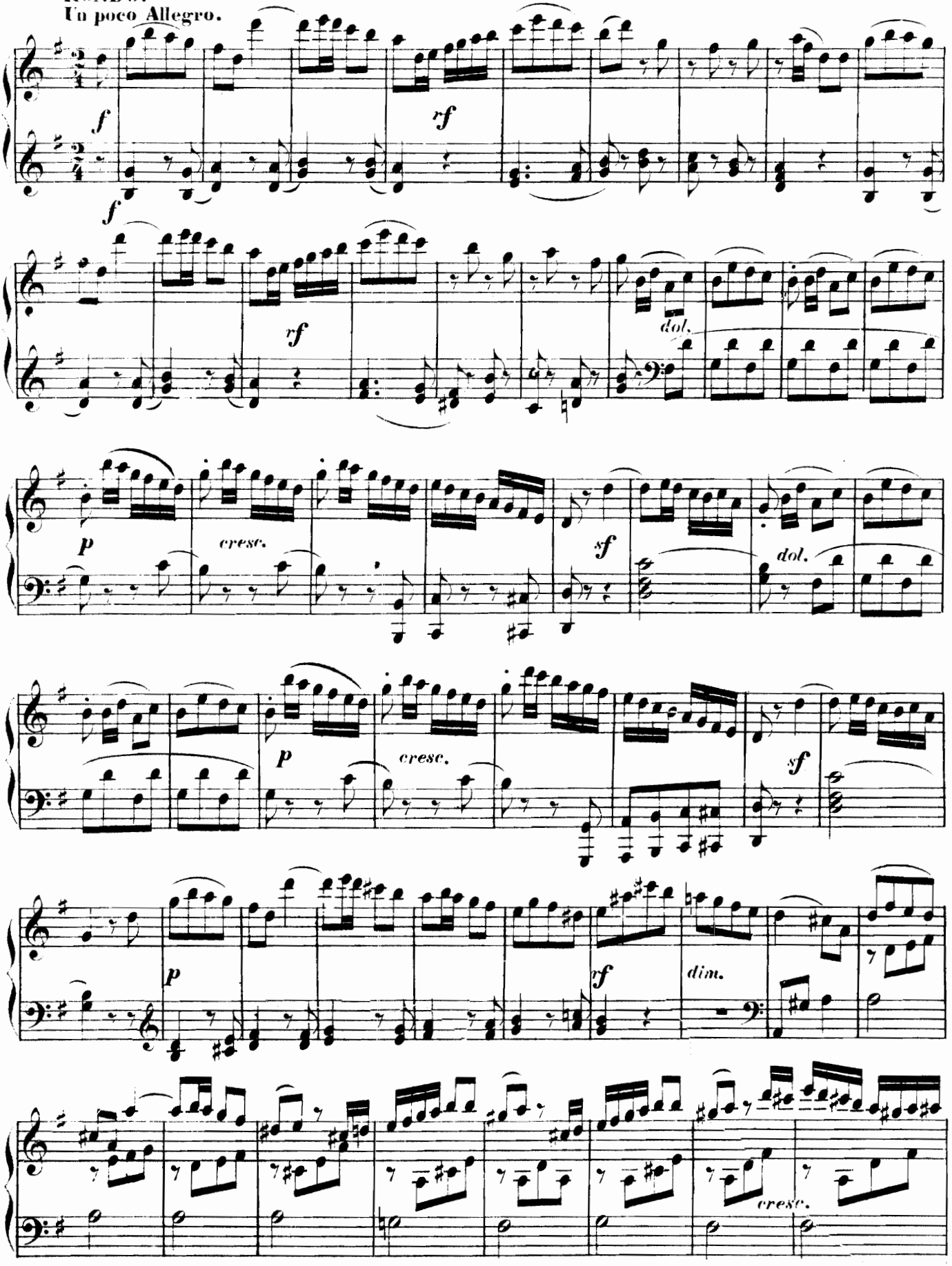

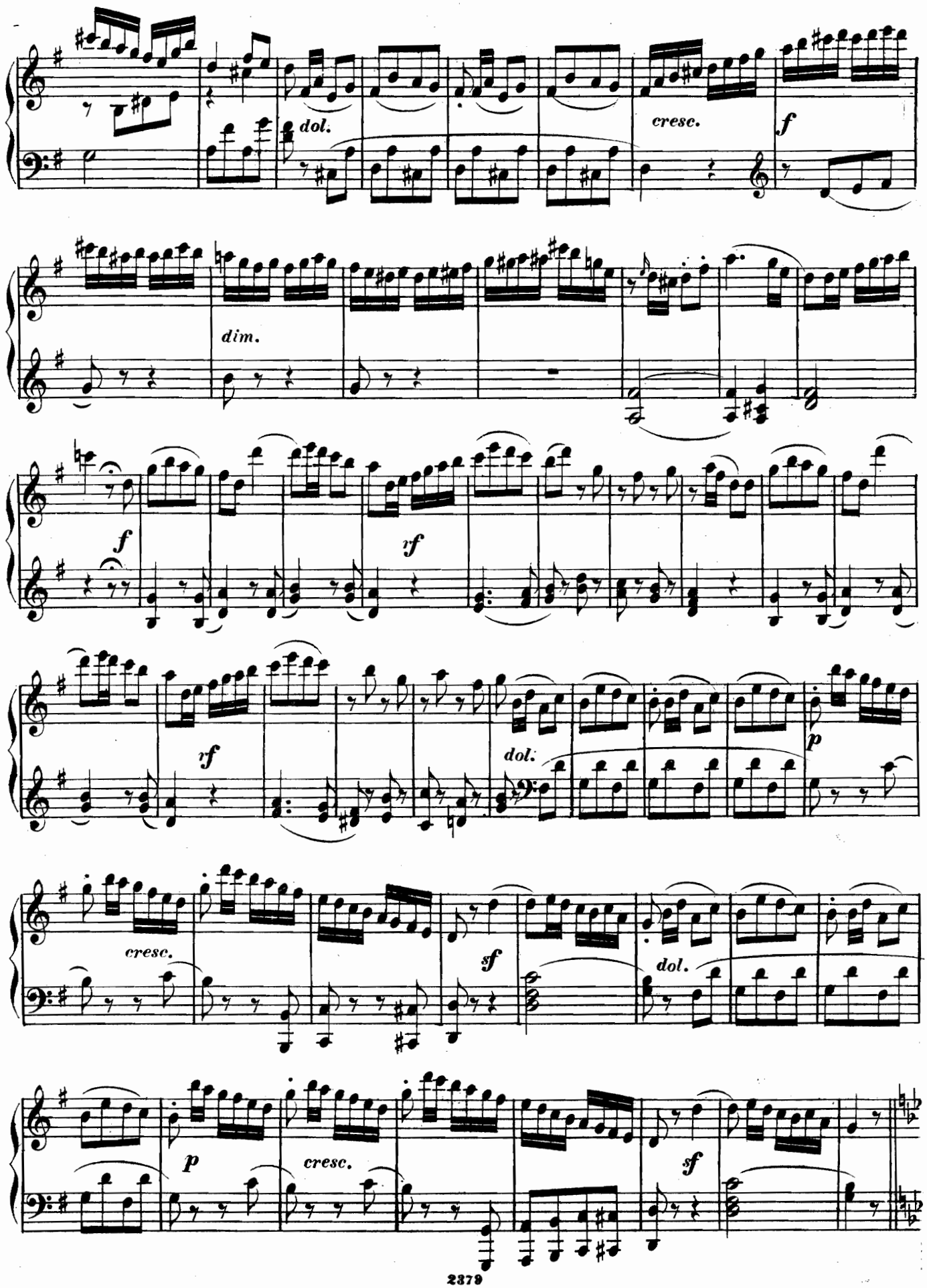
dol.
cresc.
f
dim.
f
rf
rf
dol.
p
cresc.
sf
dol.
p
cresc.
sf

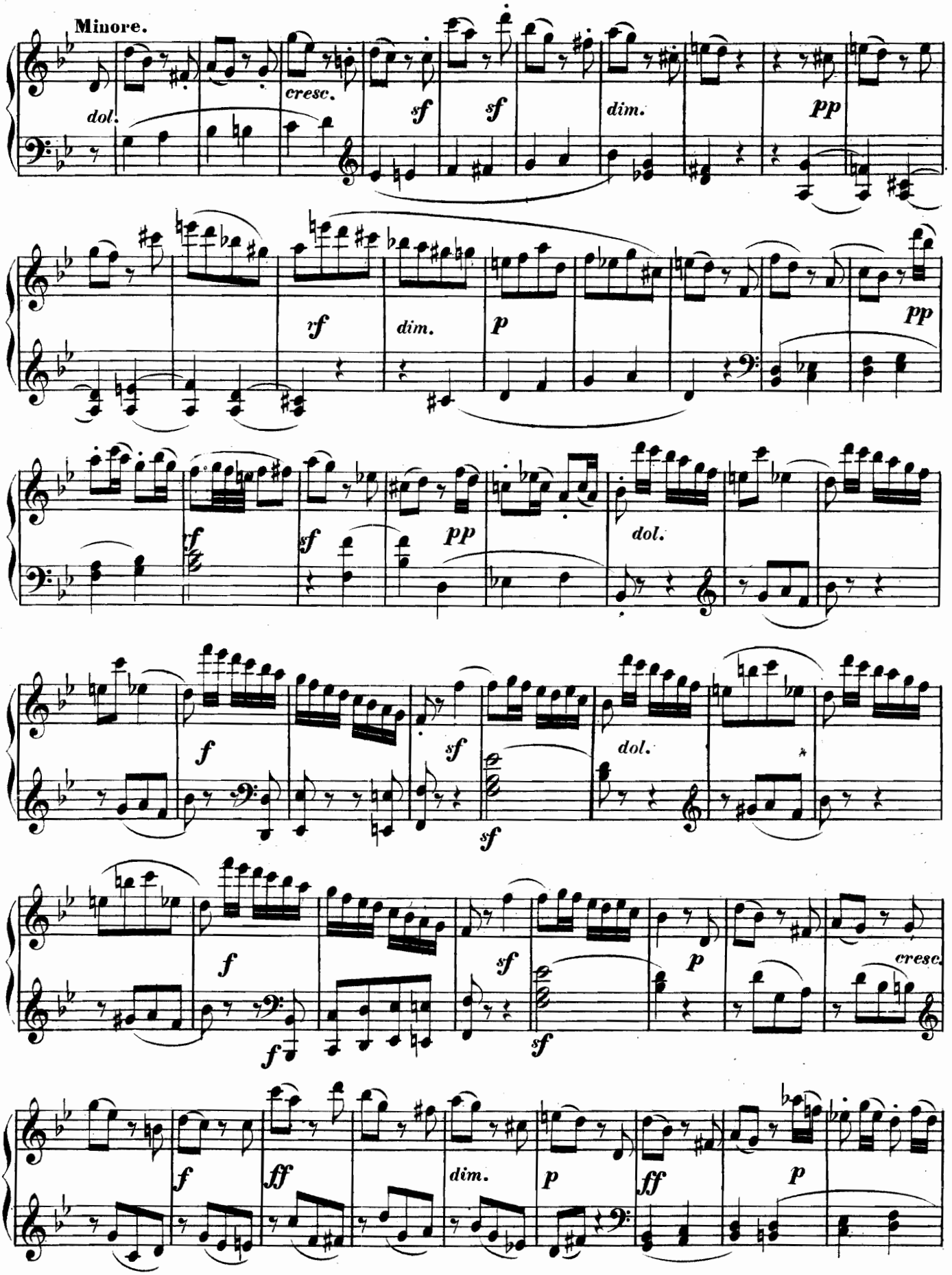
Minore.
dol.
cresc.
sf
sf
dim.
pp
rf
dim.
p
pp
rf
sf
pp
dol.
f
sf
dol.
sf
f
sf
p
cresc.
f
sf
f
ff
dim.
p
ff
p

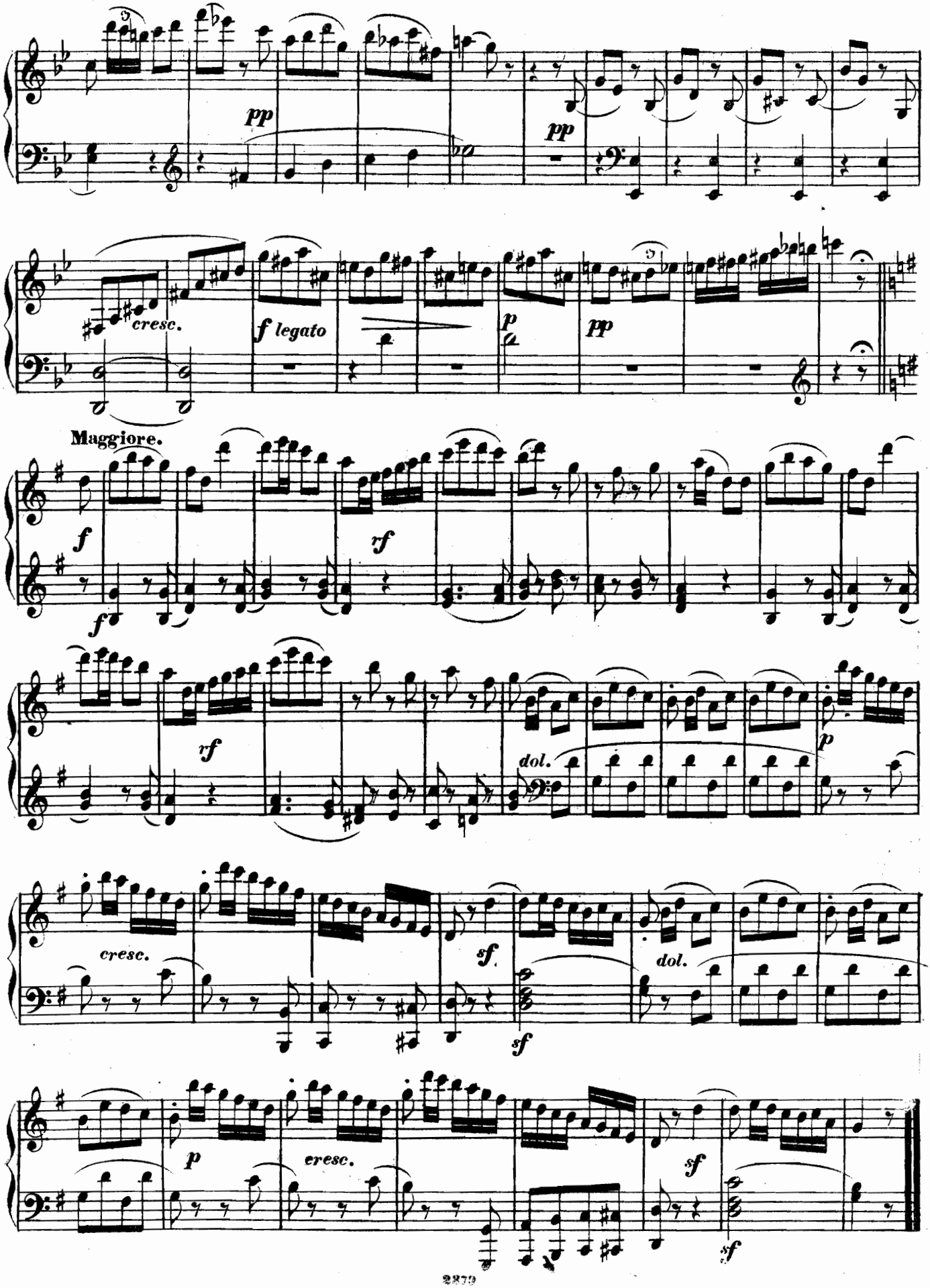
pp
pp
cresc.
f legato
p
pp
Maggiore.
f
f
rf
rf
dol.
p
cresc.
sf
sf
dol.
p
cresc.
sf
sf

SONATA XVIII.

(Op. 25, Nº 3.)

M. Clementi.

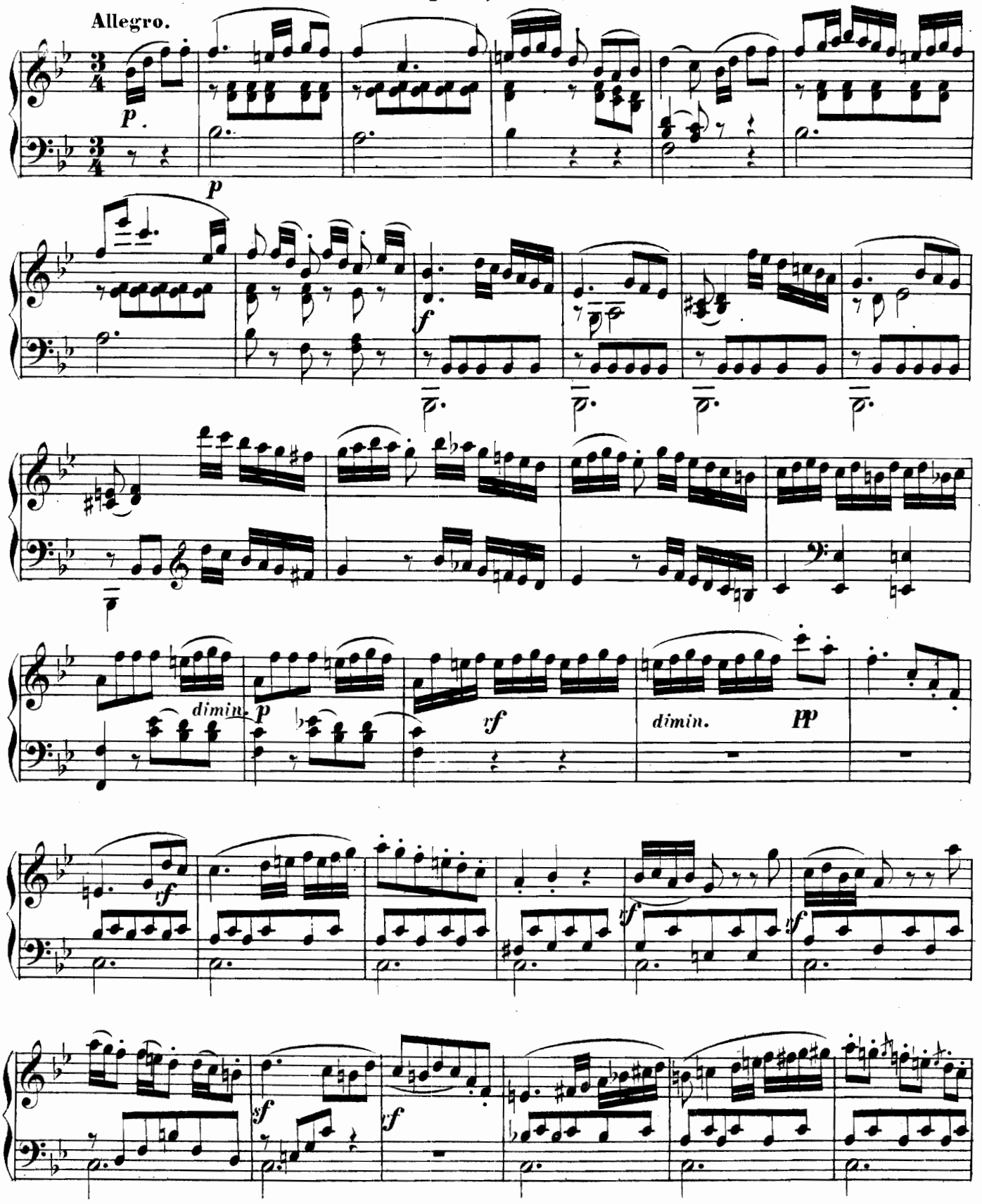

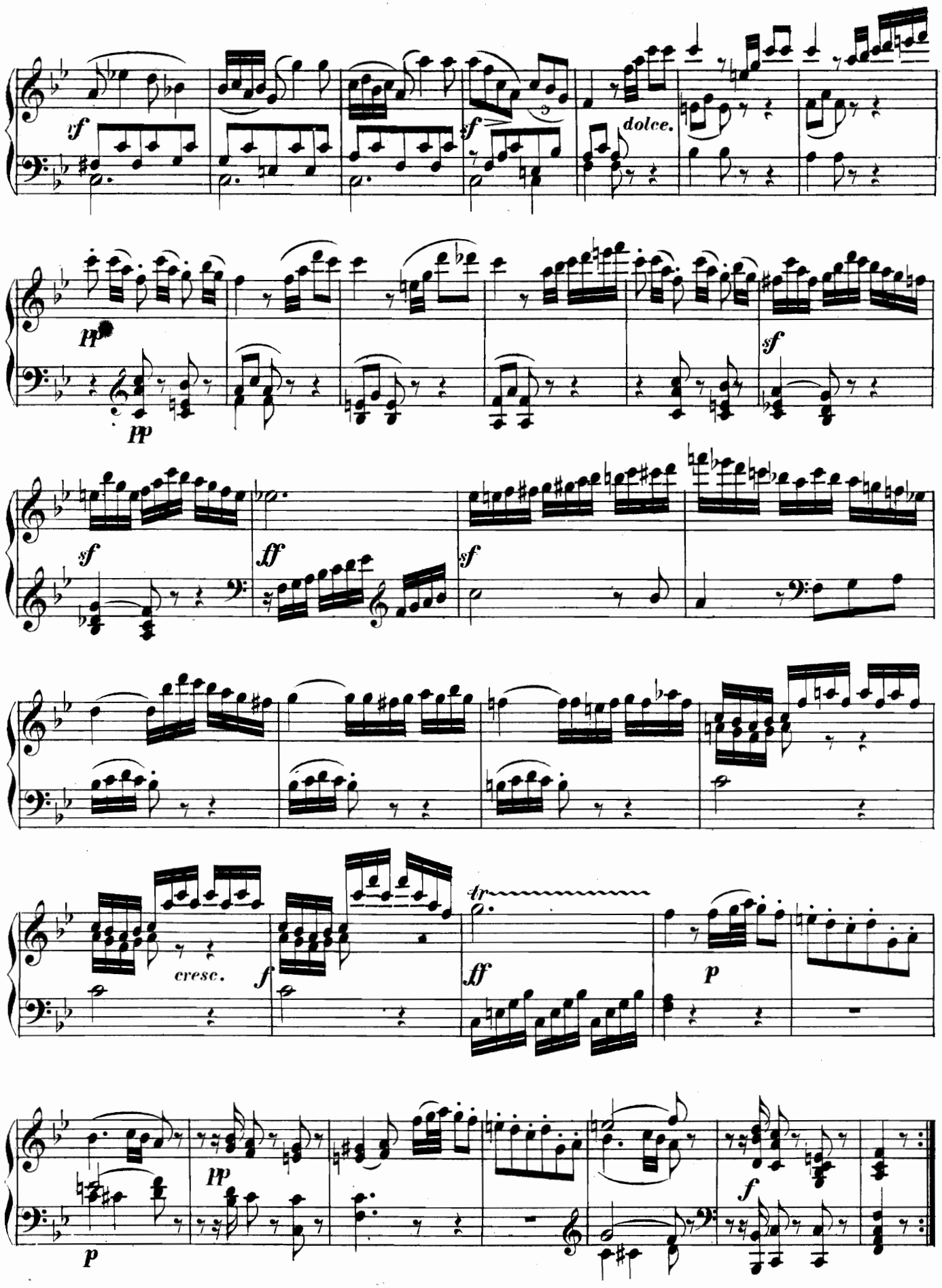
sf
sf
dolce.
pp
pp
sf
sf
ff
sf
cresc.
f
tr
ff
p
p
pp
f

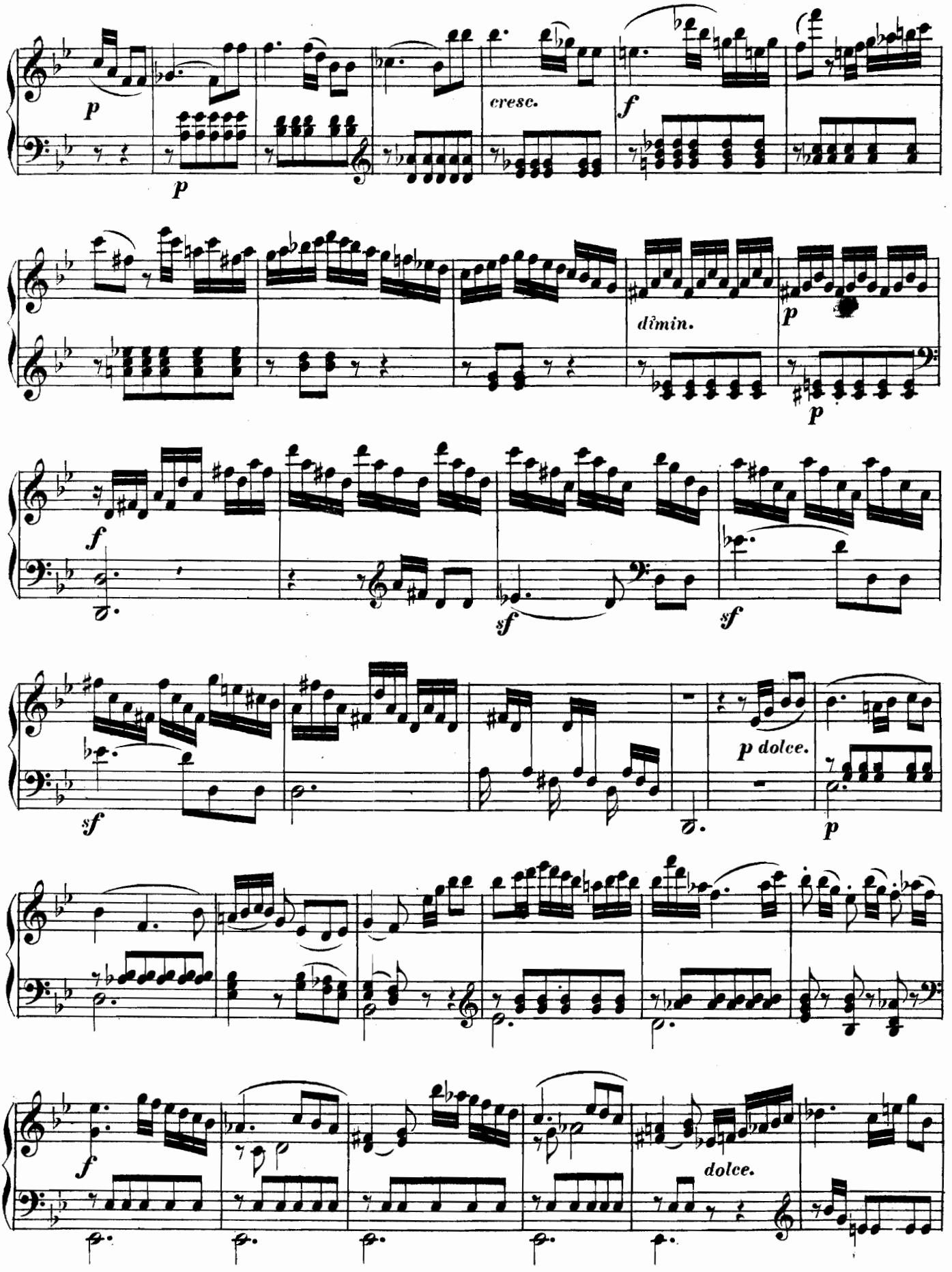
p
p
cresc.
f
dîmin.
p
p
f
sf
sf
sf
p dolce.
p
f
dolce.

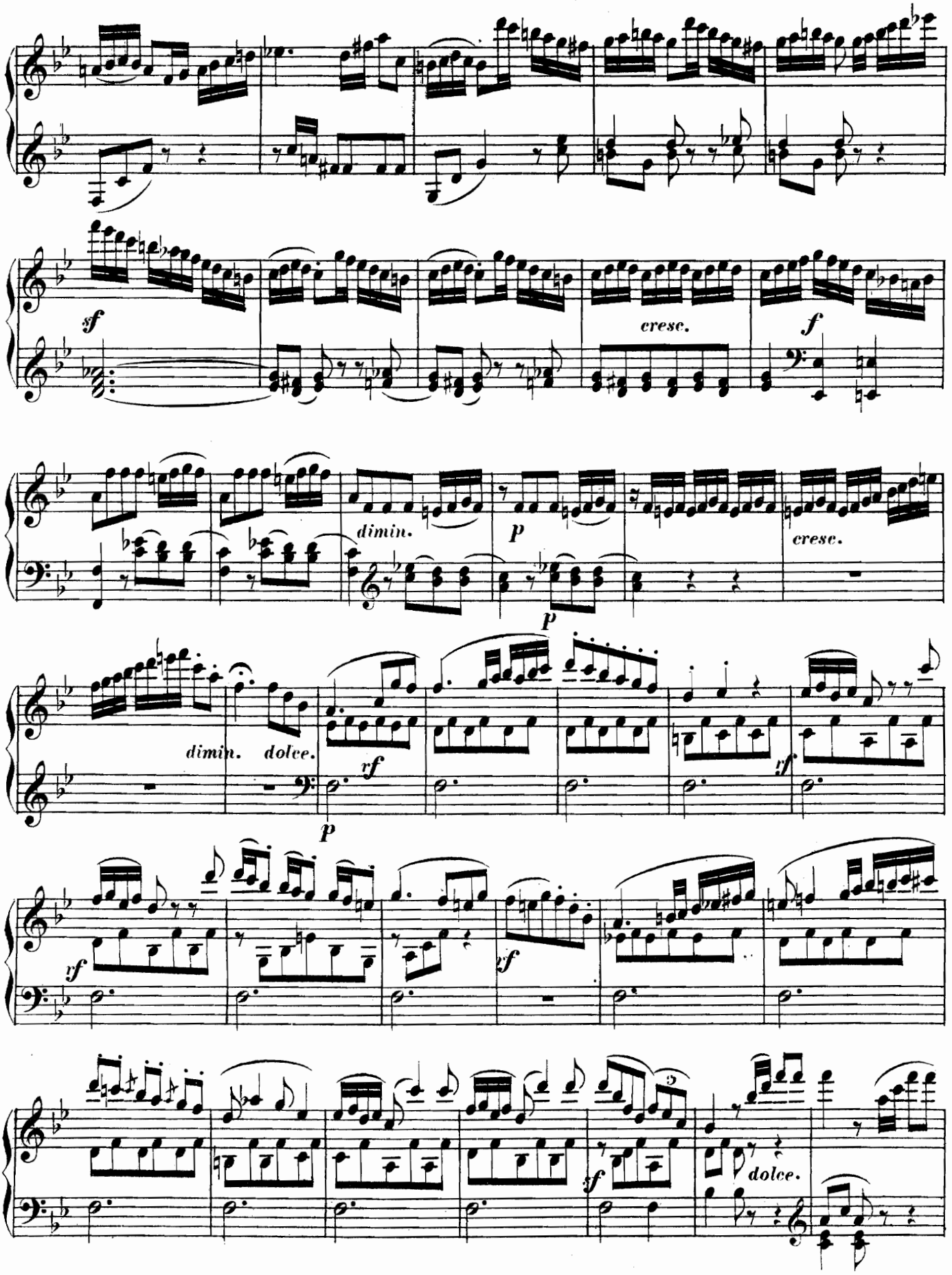
sf
cresc.
f
dimin.
p
cresc.
p
dimin.
dolce.
rf
rf
p
rf
rf
sf
dolce.

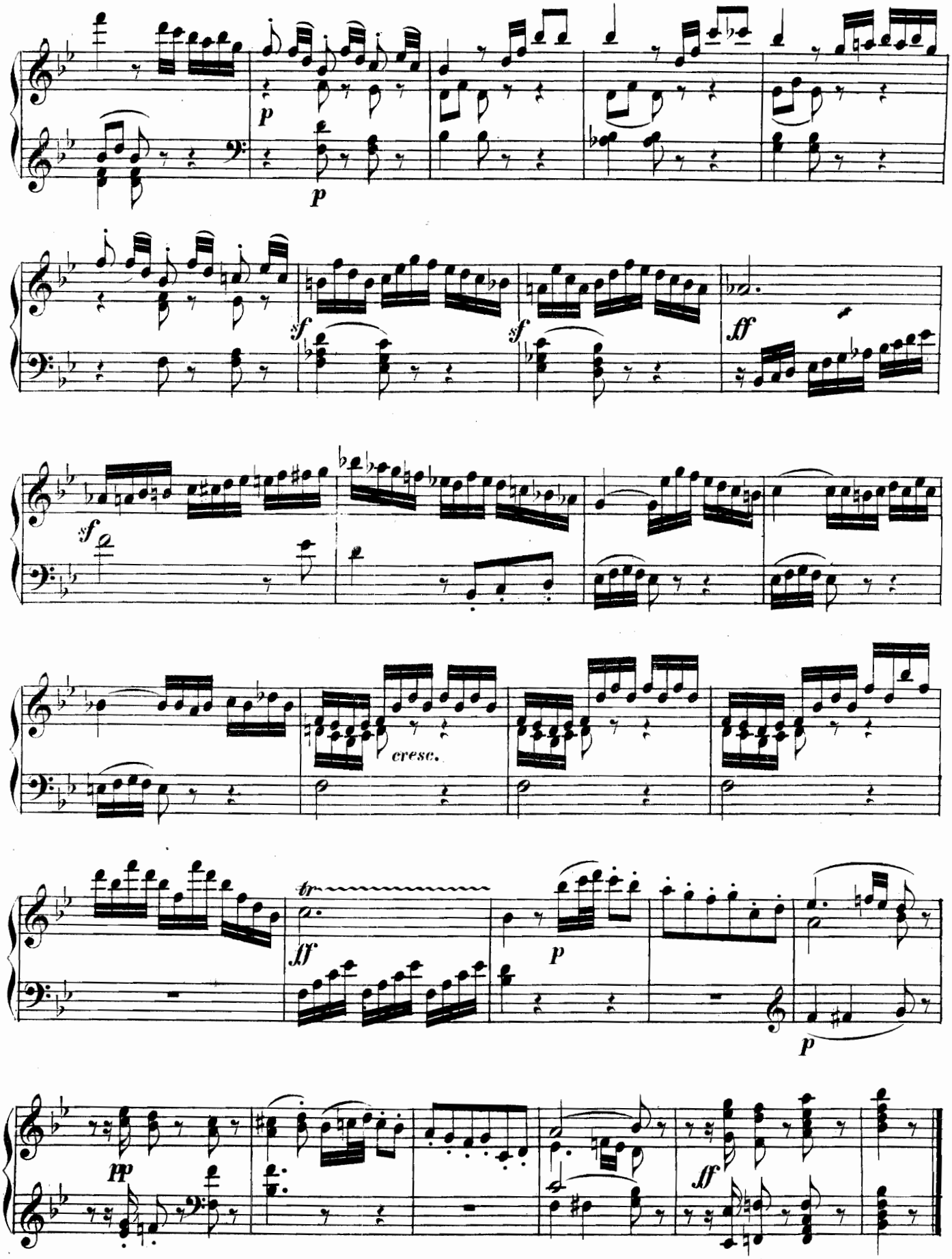
p
p
sf
sf
ff
sf
cresc.
tr
ff
p
p
pp
ff

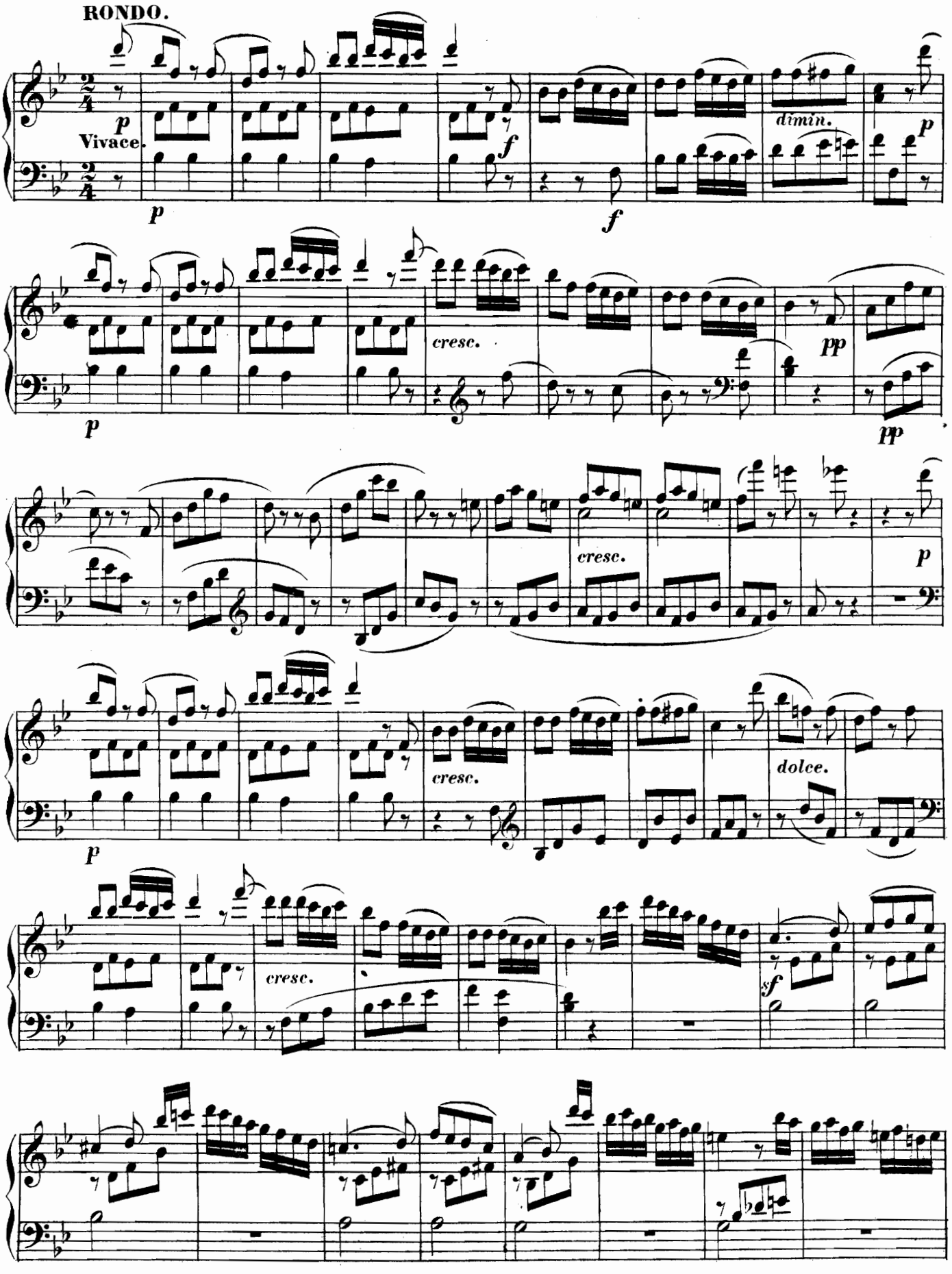
RONDO.
Vivace.
p
f
dimin.
cresc.
pp
dolce.
sf

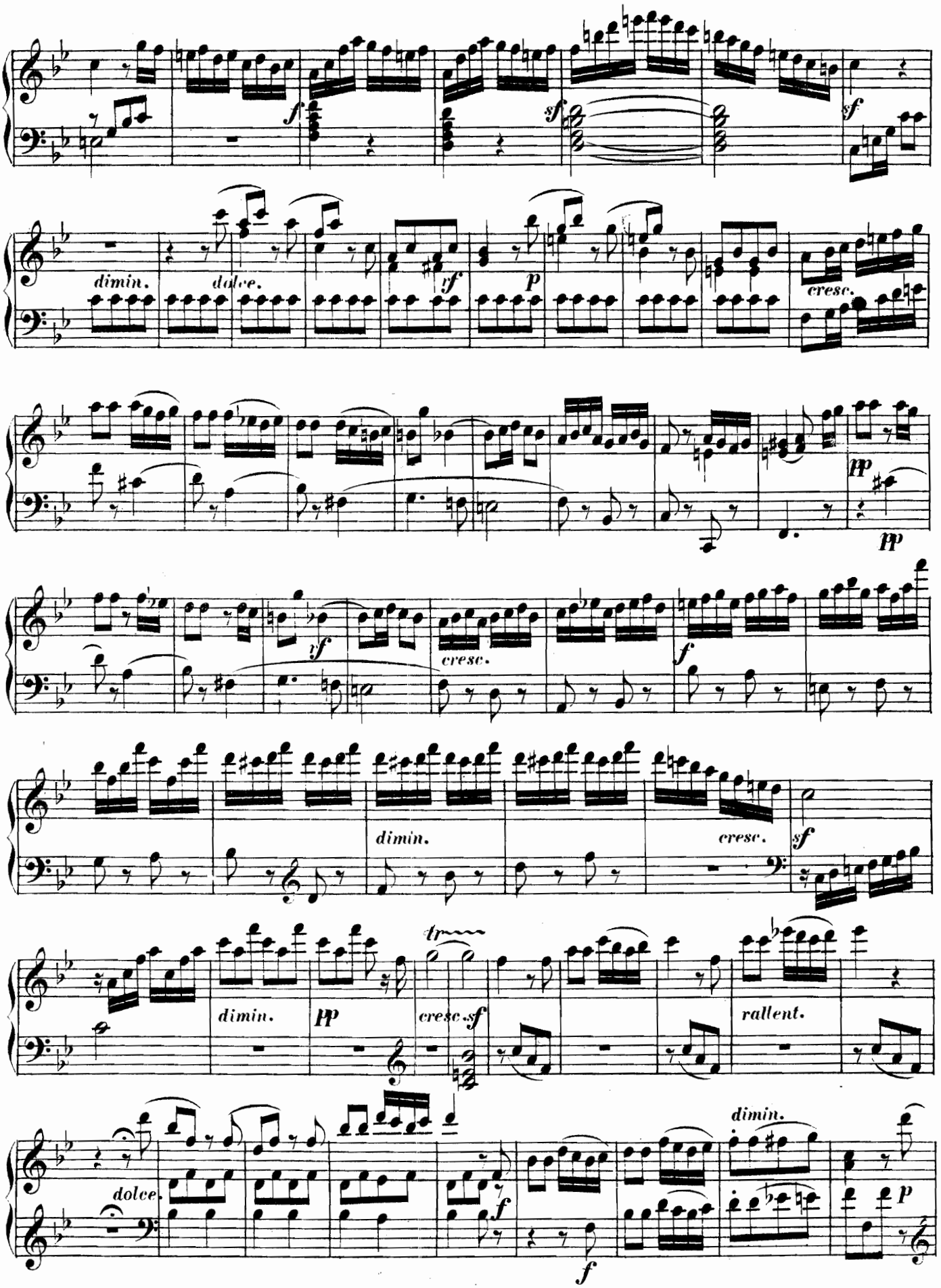
f
sf
sf
dimin.
dolce.
sf
p
cresc.
pp
pp
sf
cresc.
f
dimin.
cresc.
sf
dimin.
pp
tr
cresc.
sf
rallent.
dolce.
f
dimin.
f
p

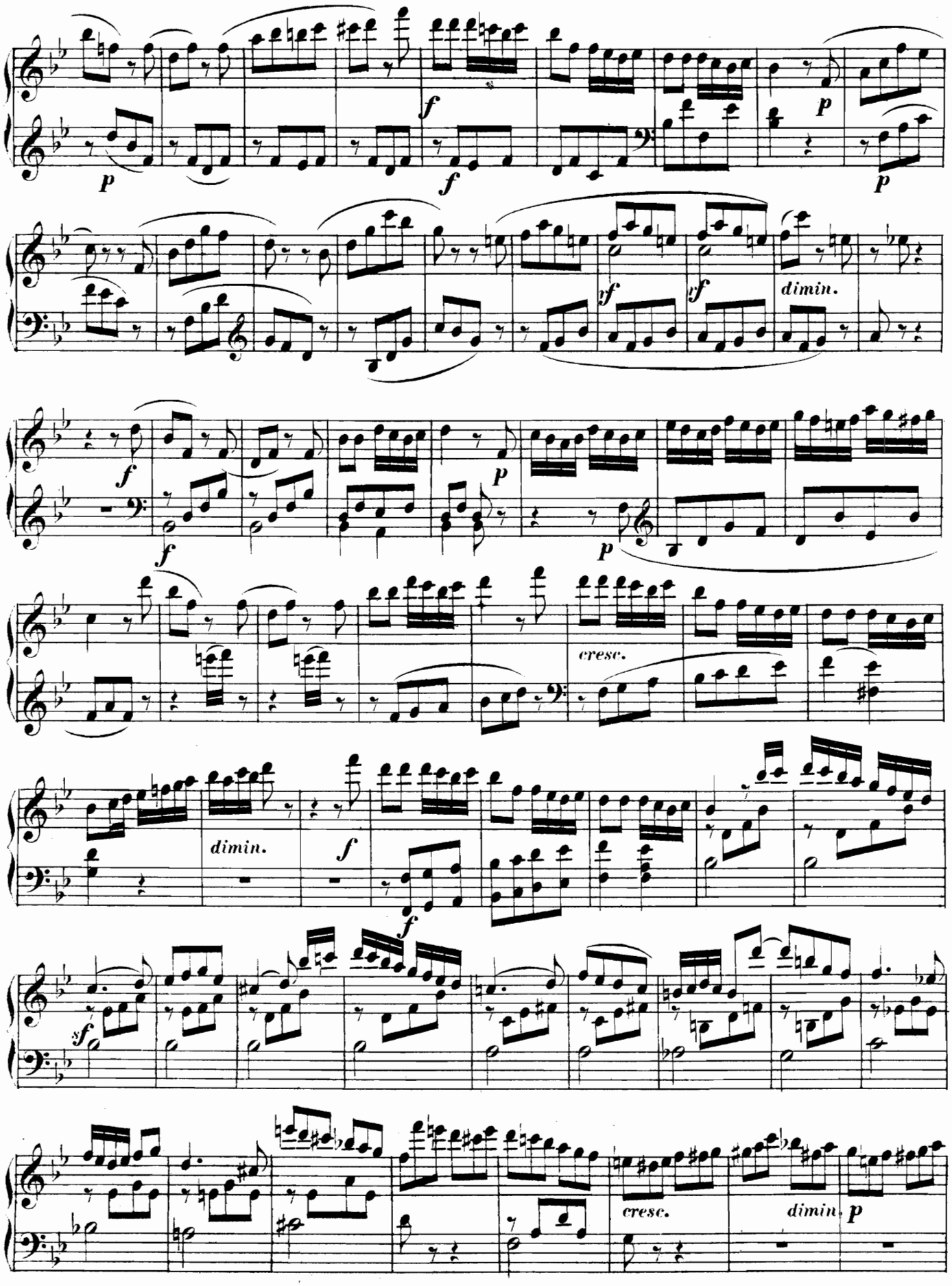
dimin.
cresc.
dimin.
cresc.
dimin.

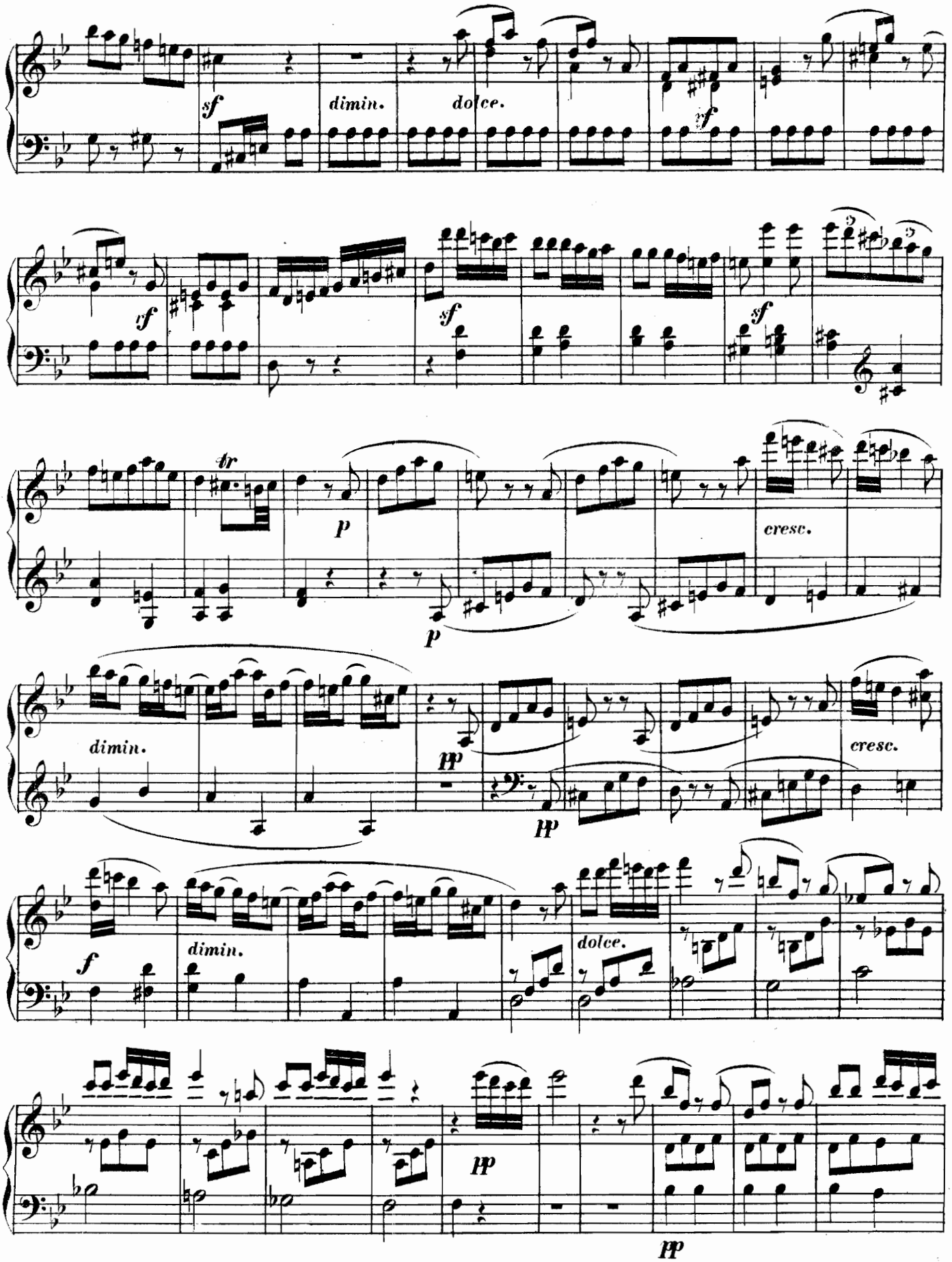
sf
dimin.
dolce.
sf
sf
sf
sf
tr
p
p
cresc.
dimin.
pp
pp
cresc.
f
dimin.
dolce.
pp
pp

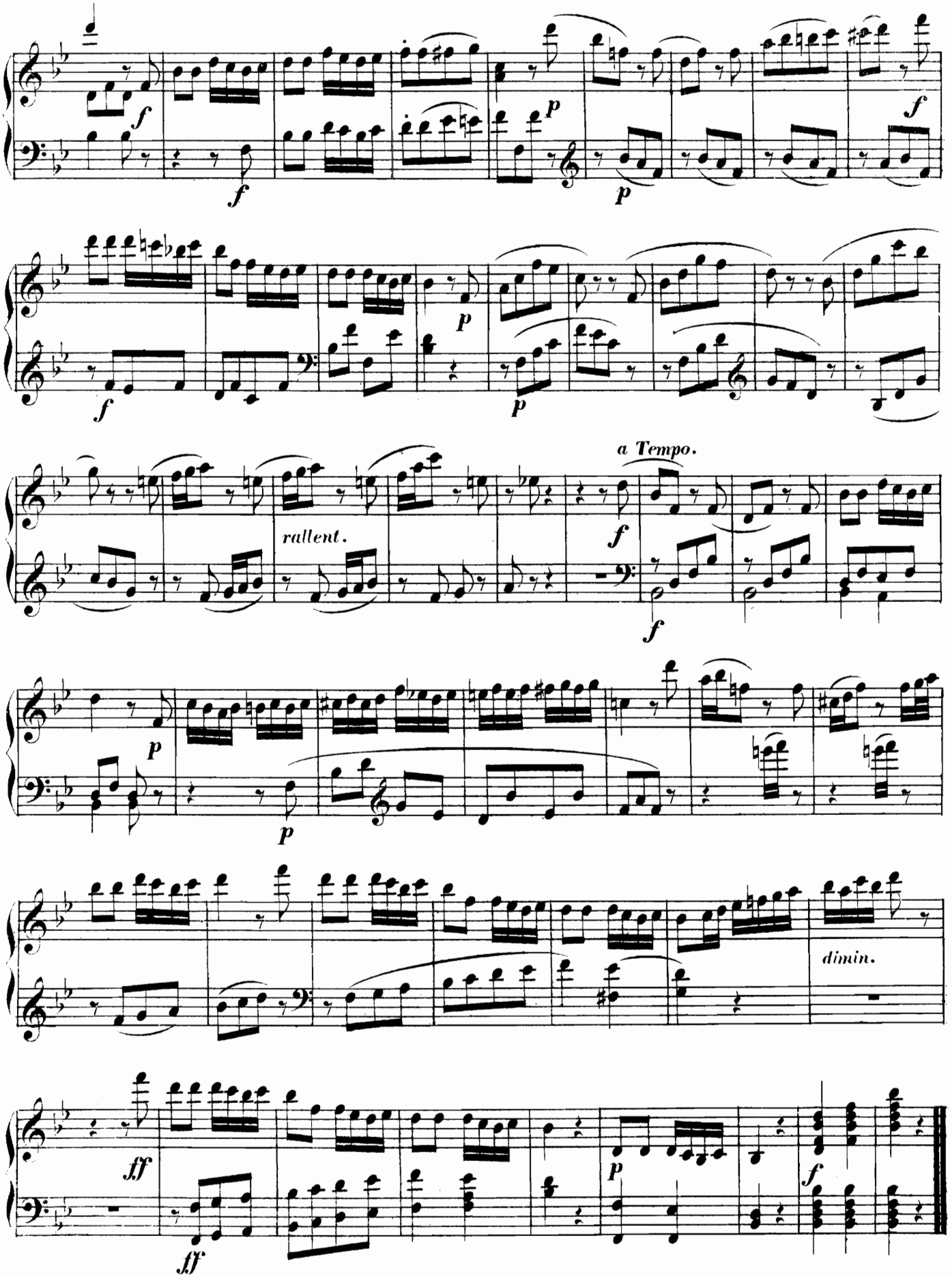
a Tempo.
rallent.
dimin.

SONATA XIX.

(Op. 36, Nº 1.)

M. Clementi.

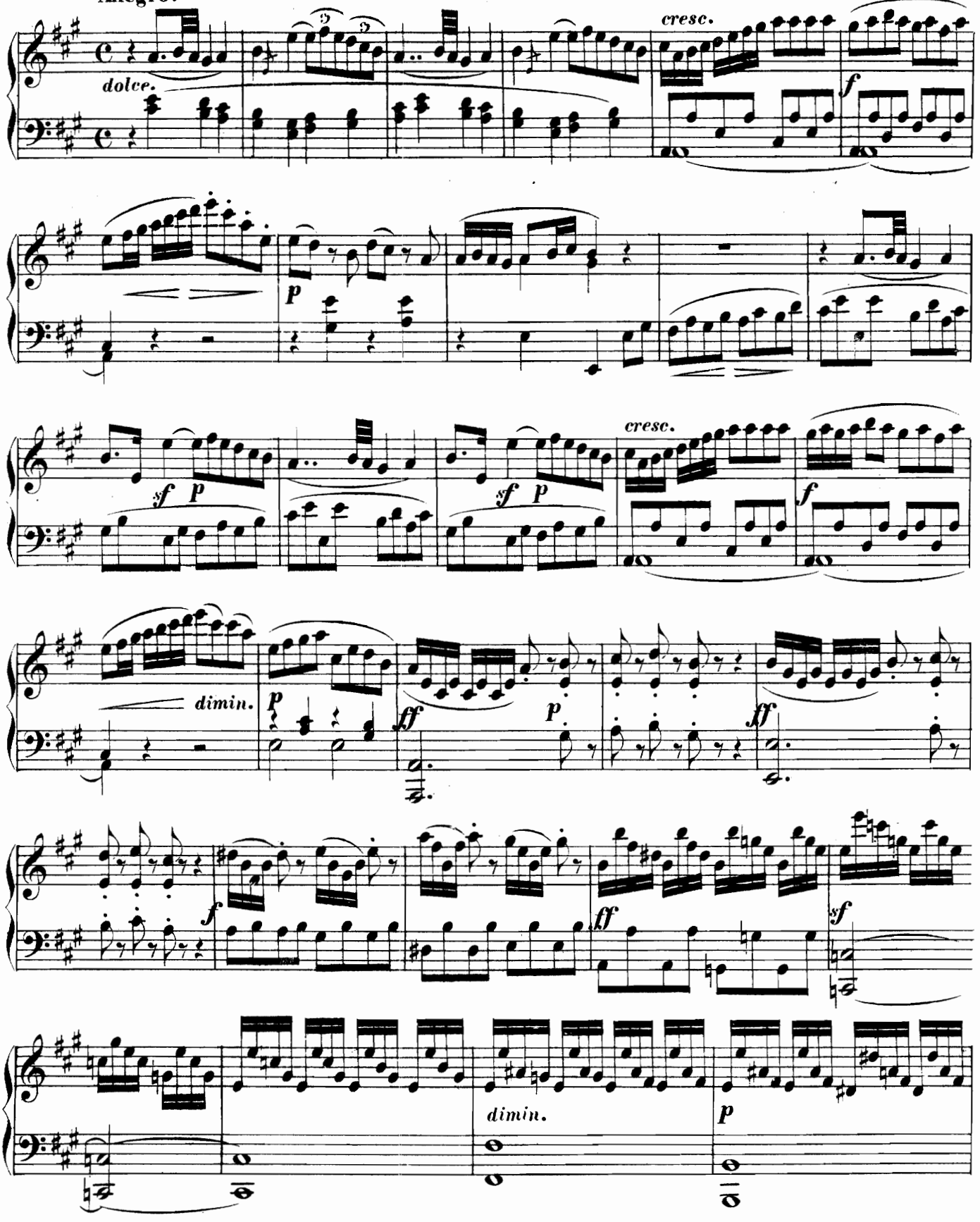

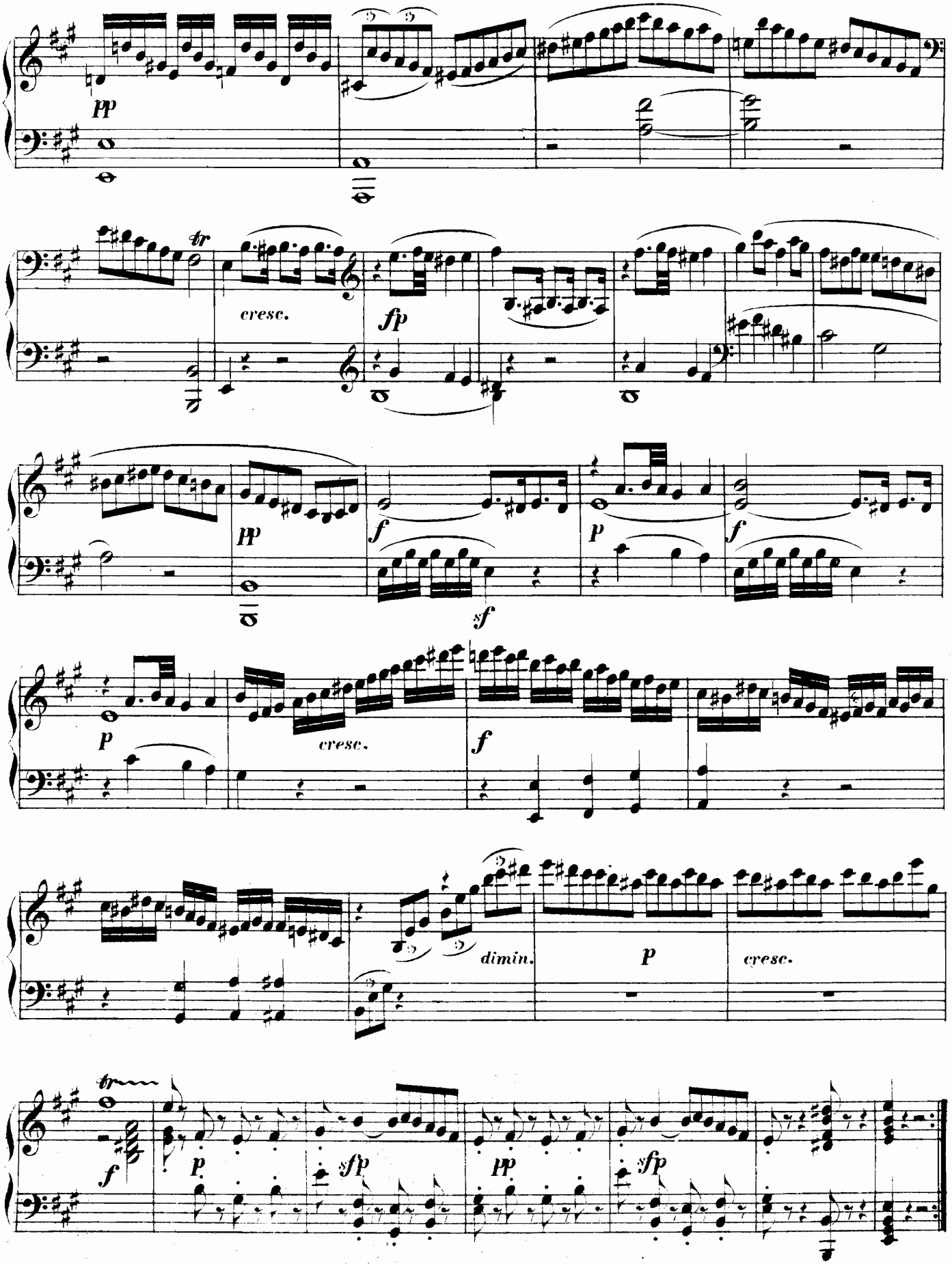
pp
tr
cresc.
fp
f
pp
f
p
f
sf
p
cresc.
f
dimin.
p
cresc.
tr
f
p
sfp
pp
sfp

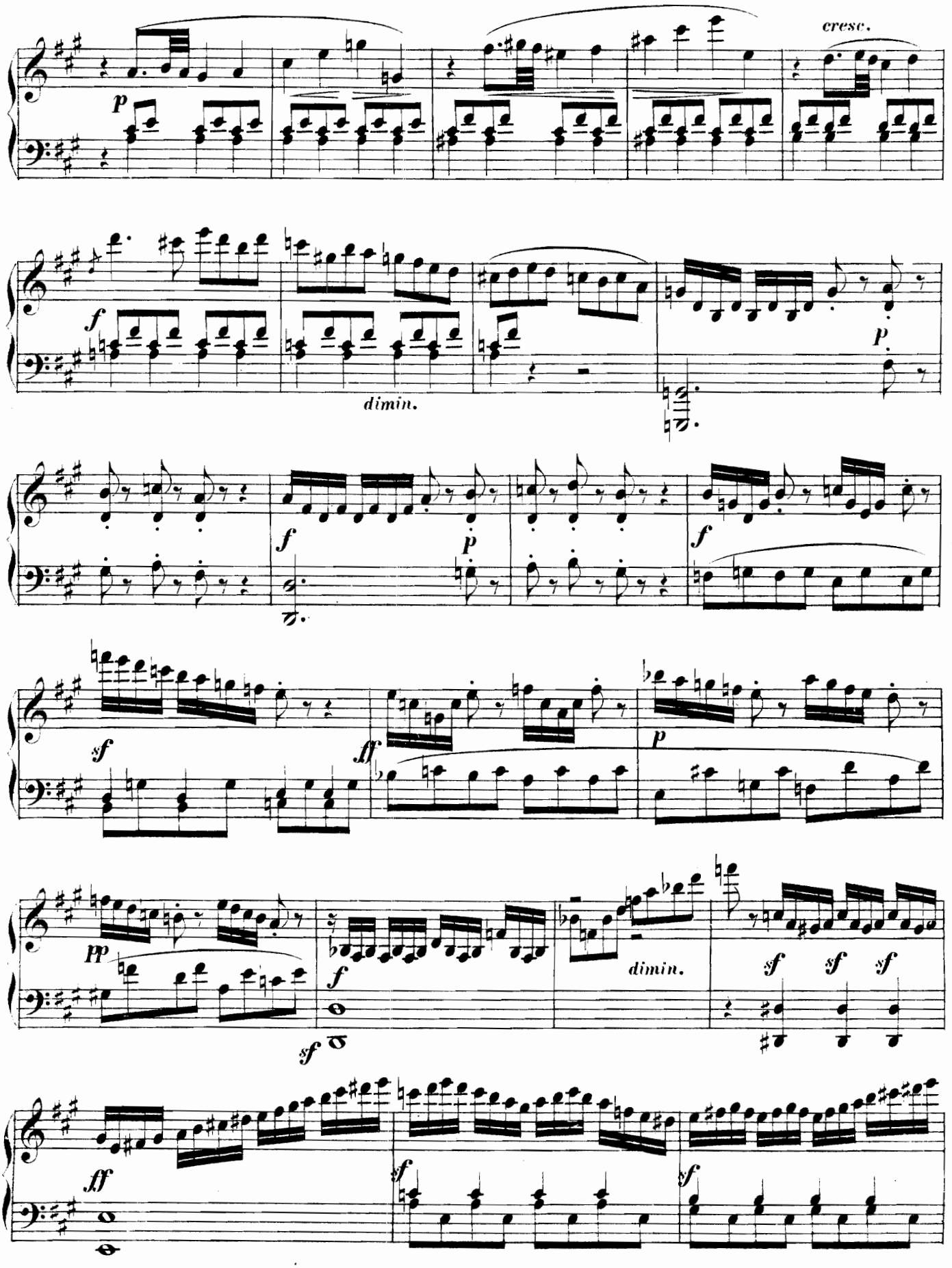
cresc.
p
f
dimin.
p
f
p
f
sf
ff
p
pp
f
dimin.
sf sf sf
sf
ff
sf
sf

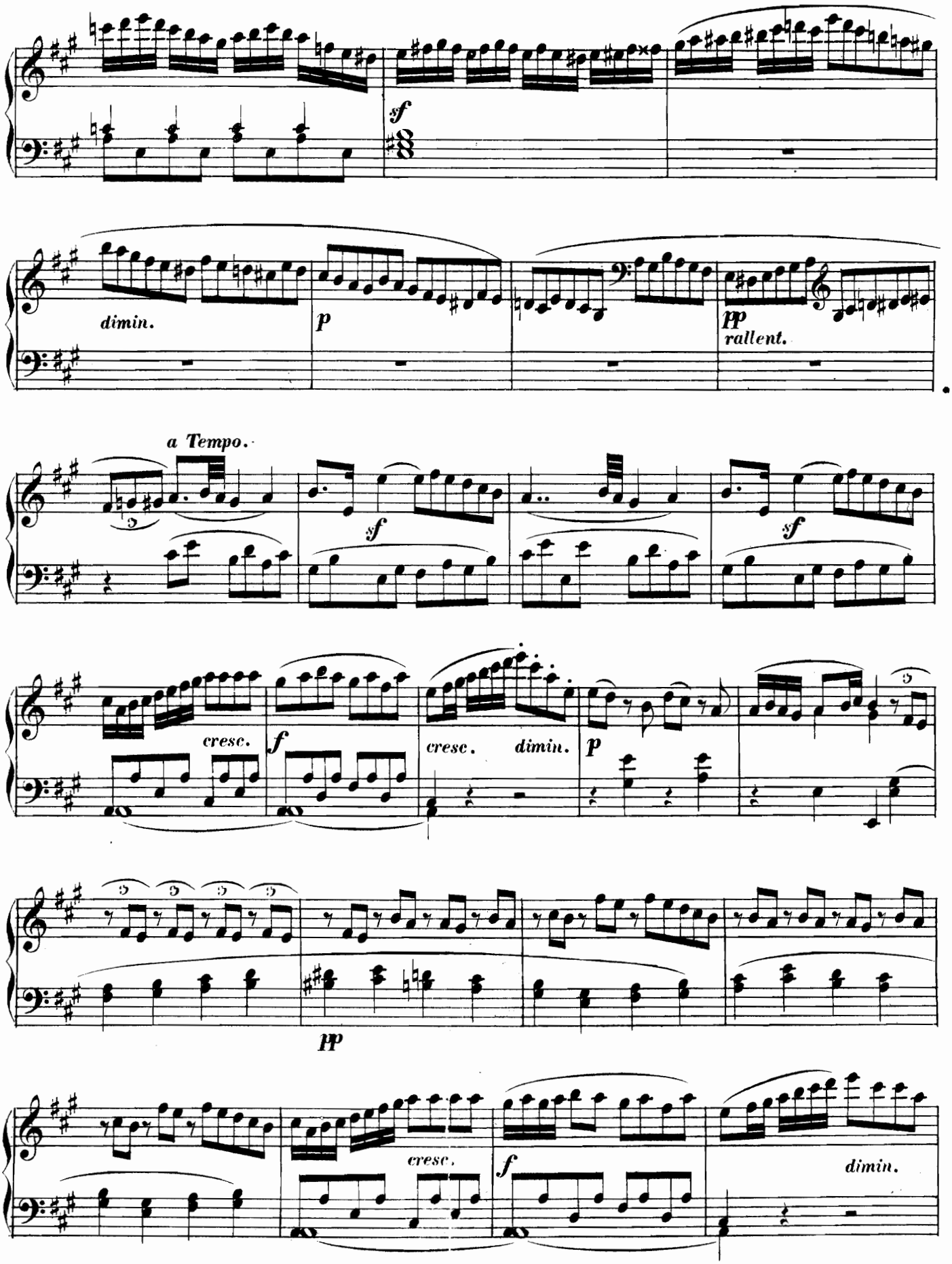
sf
dimin.
p
pp
rallent.
a Tempo.
sf
sf
cresc.
f
cresc.
dimin.
p
pp
cresc.
f
dimin.

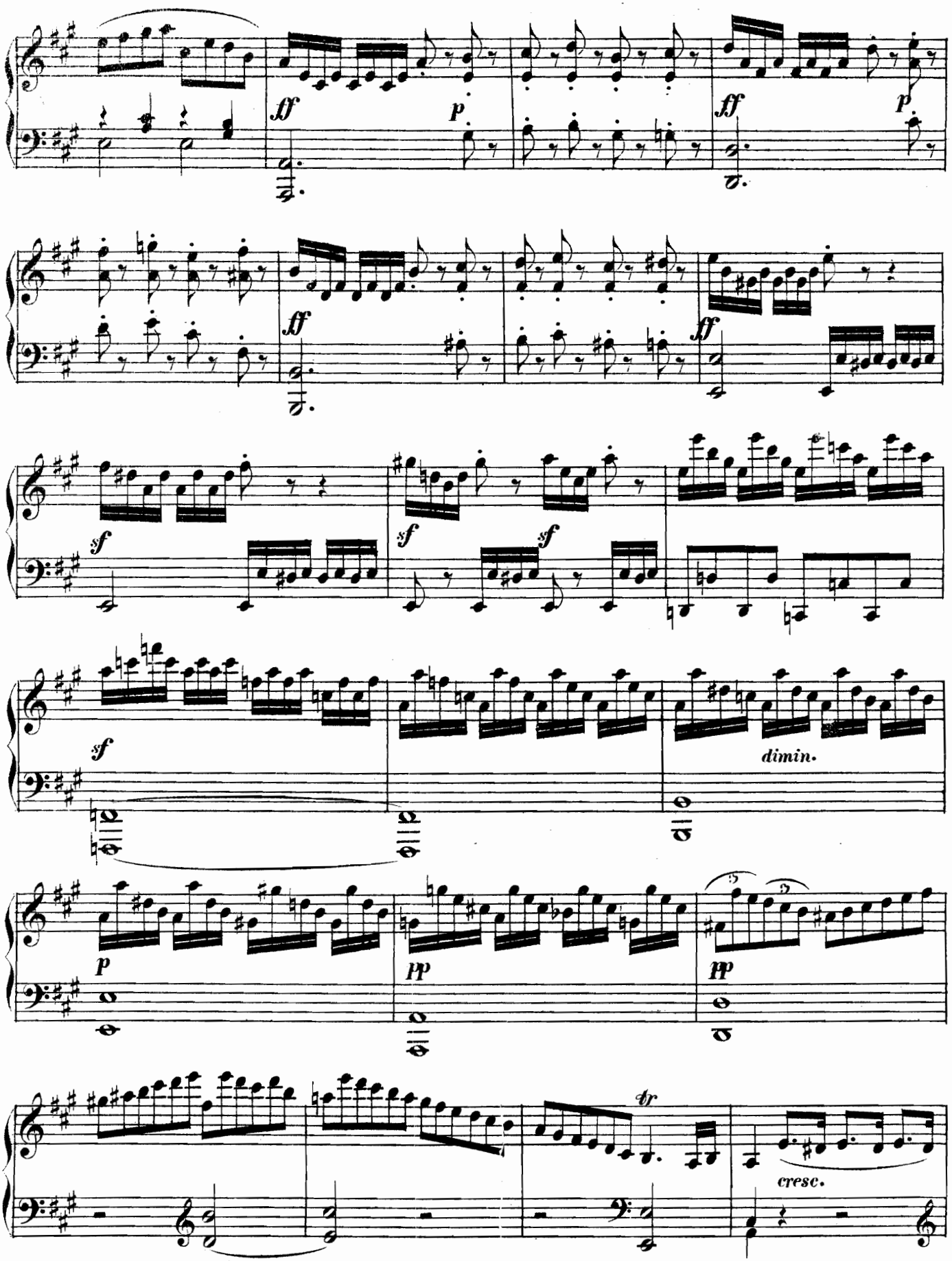
ff
p
ff
p
ff
ff
sf
sf
sf
sf
dimin.
p
pp
pp
tr
cresc.

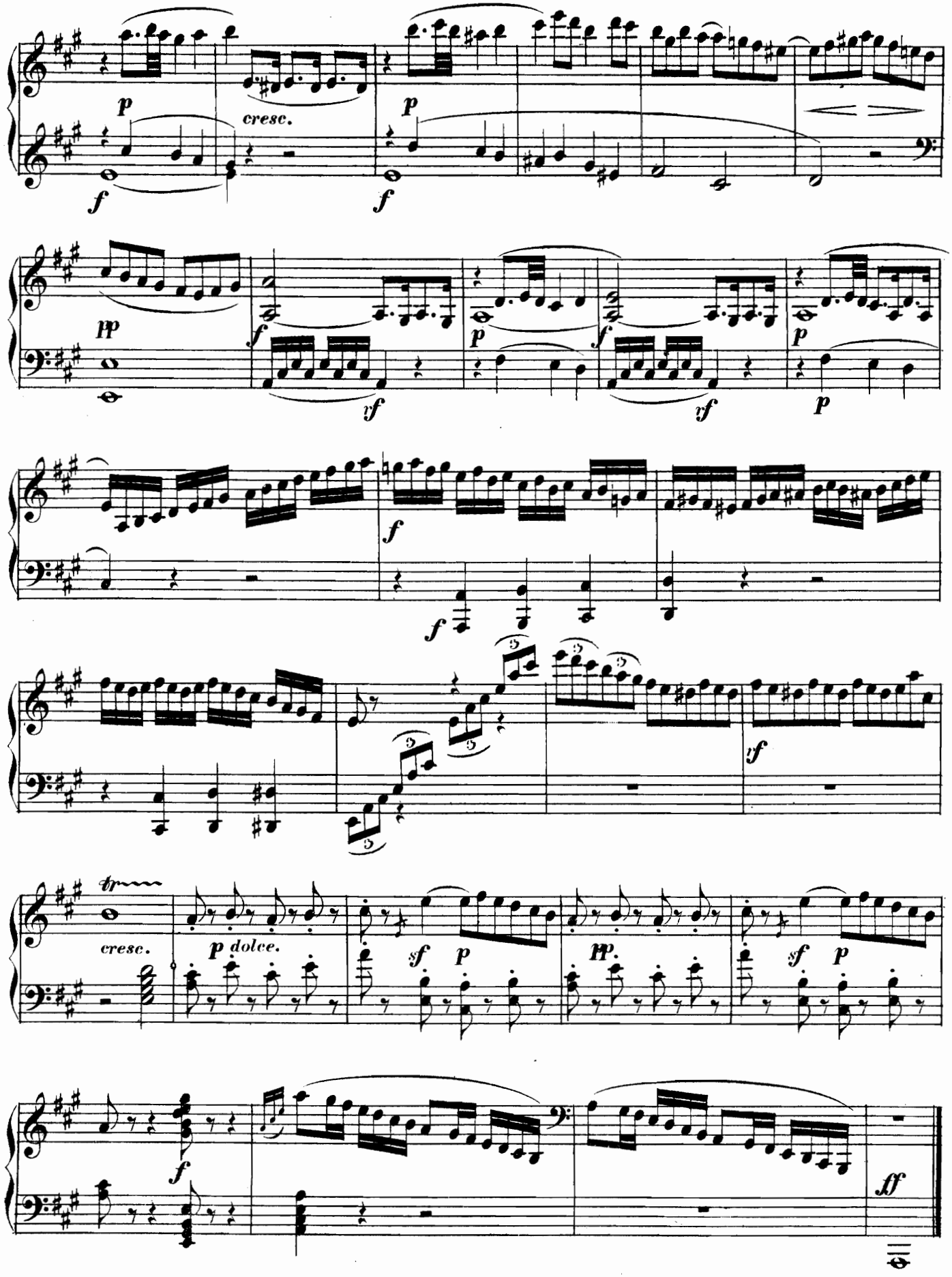
p
cresc.
f
p
f
pp
f
vf
p
f
vf
p
f
f
f
tr
cresc.
p dolce.
sf
p
pp.
sf
p
f
ff

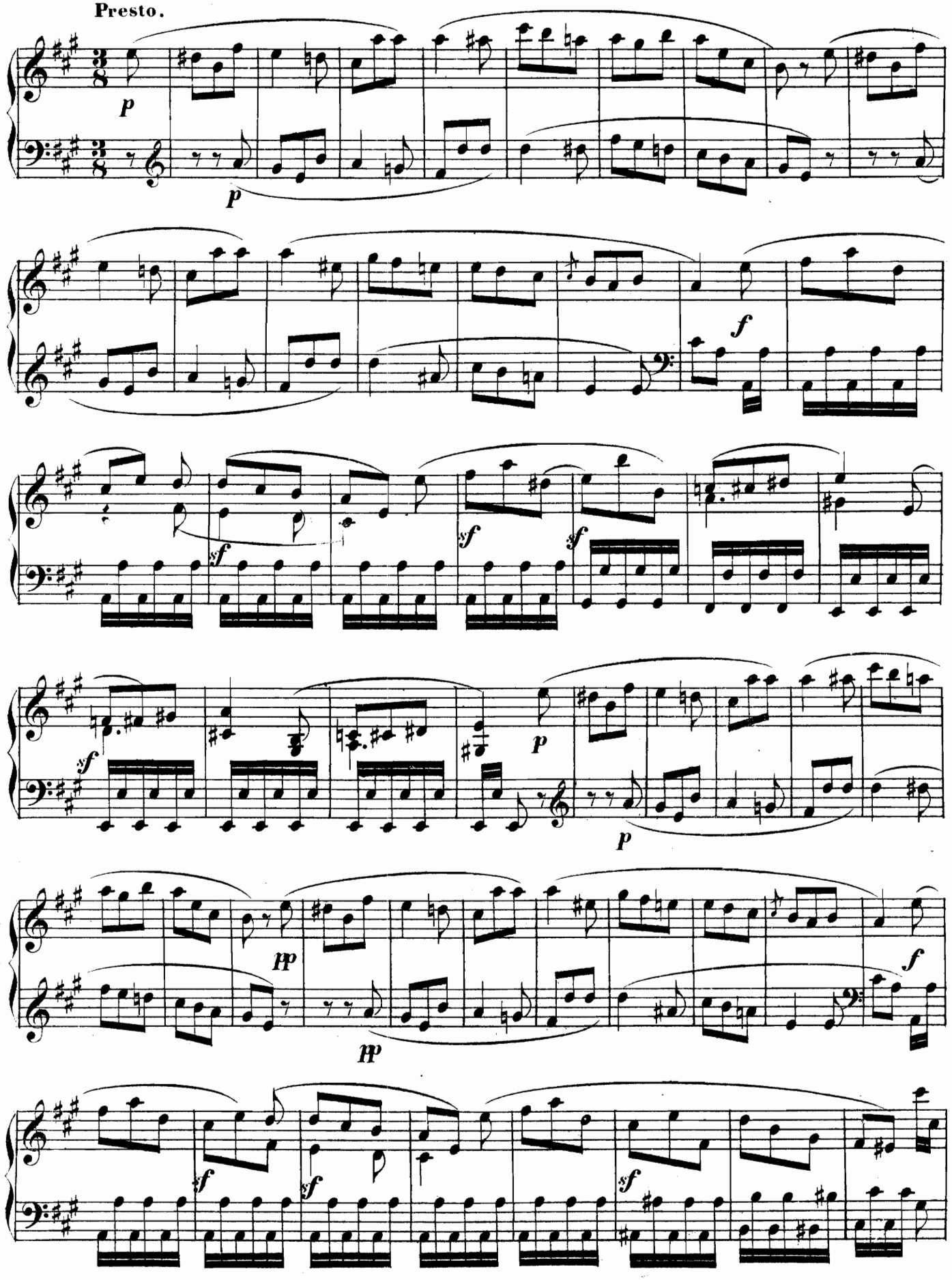
Presto.
p
p
f
sf
sf
sf
sf
p
p
pp
pp
f
sf
sf
sf

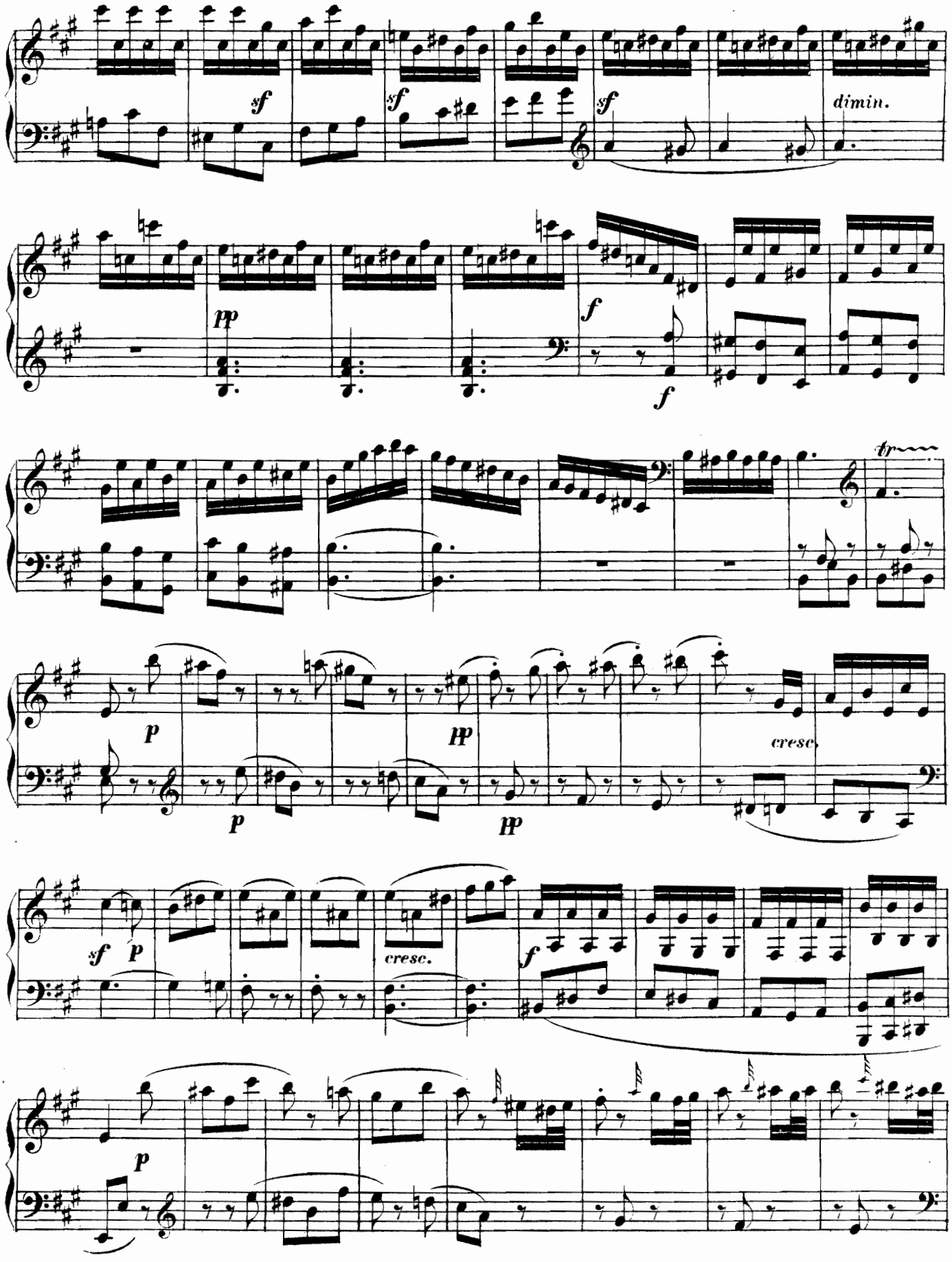
sf
sf
sf
dimin.
pp
f
f
tr
p
pp
p
pp
cresc.
sf
p
cresc.
f
p

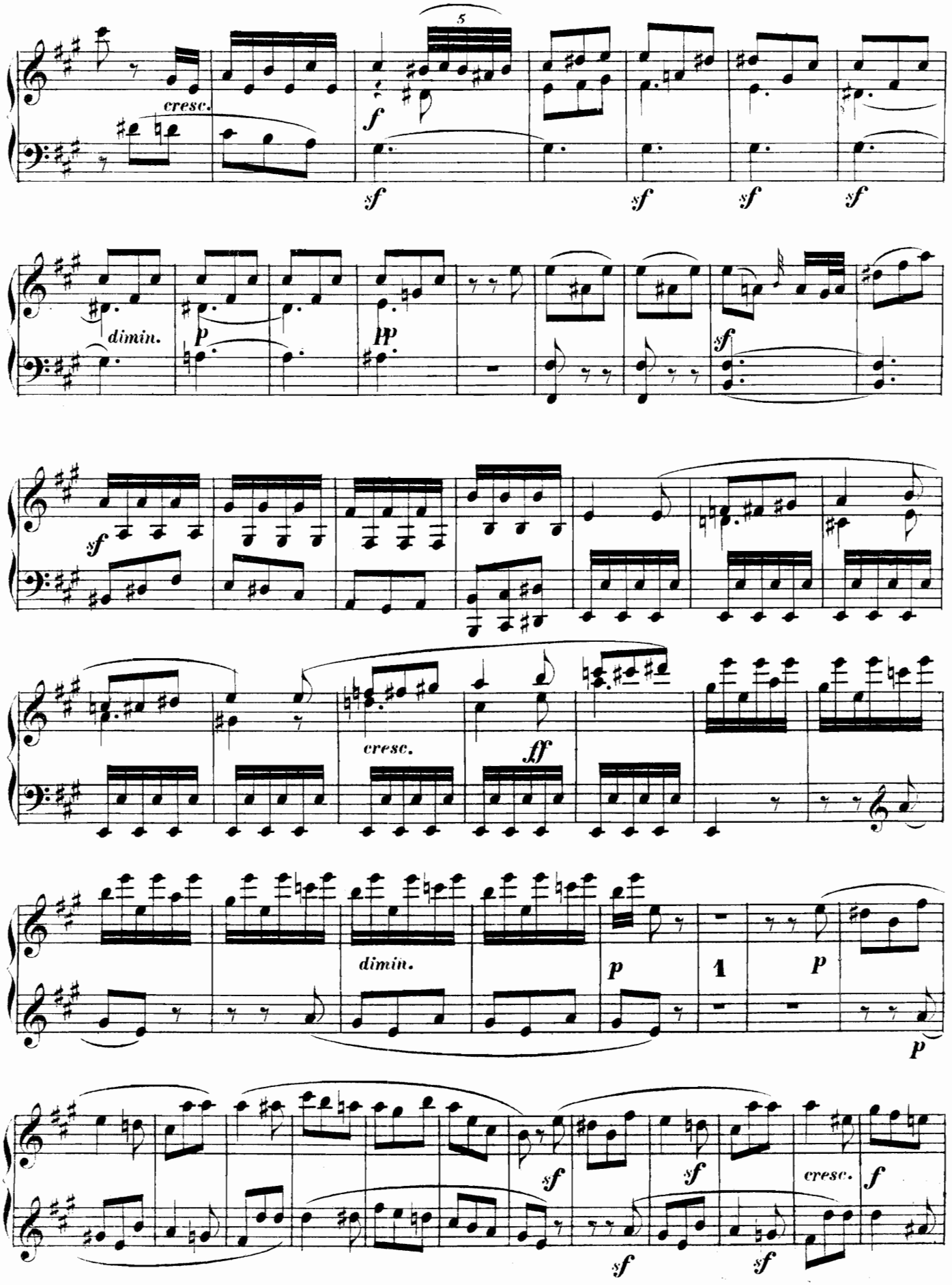
5
cresc.
f
sf
sf
sf
sf
dimin.
p
pp
sf
sf
cresc.
ff
dimin.
p
1
p
p
sf
sf
cresc.
f
sf
sf

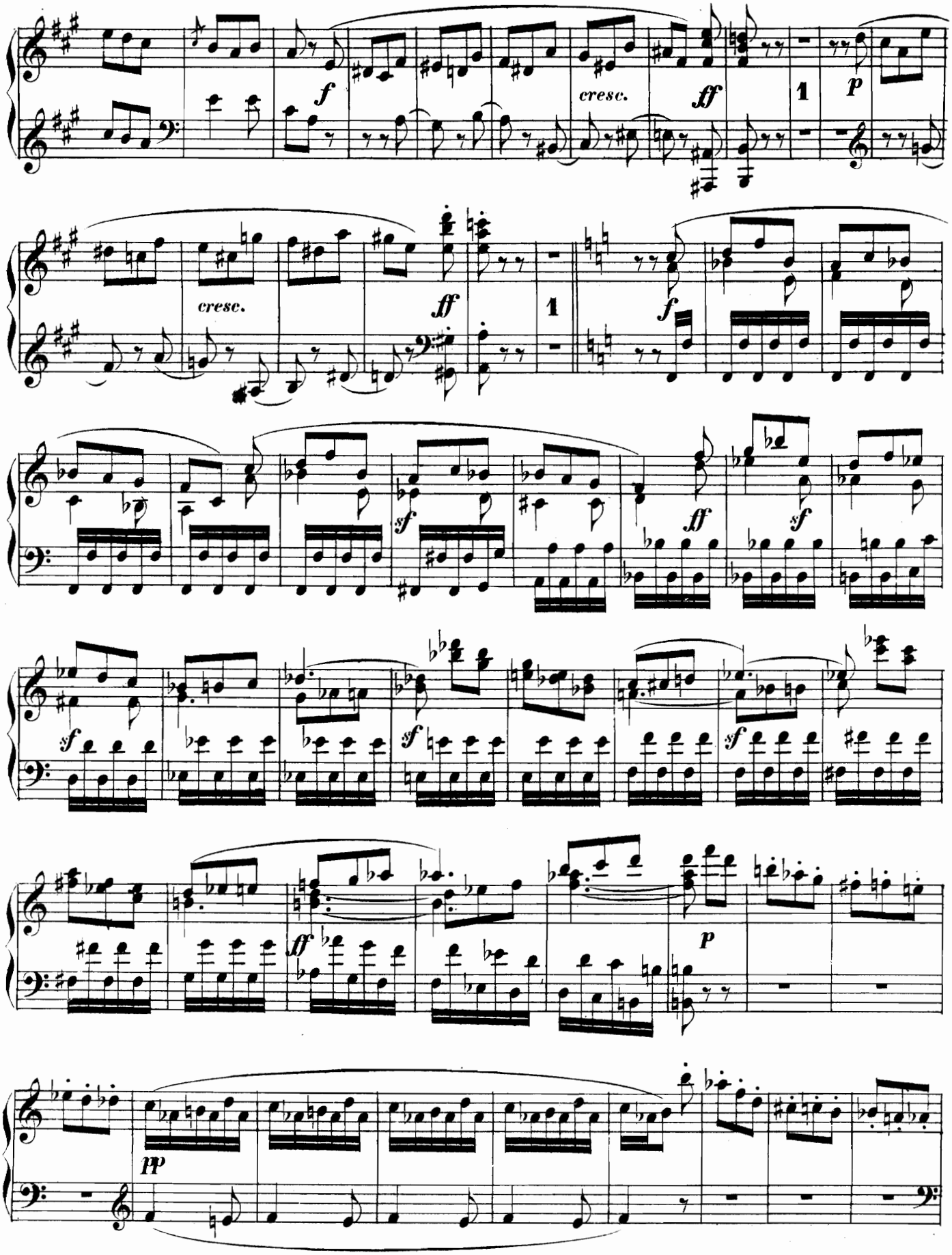
f
cresc.
ff
1
p
cresc.
ff
1
f
sf
ff
sf
sf
sf
sf
ff
p
pp

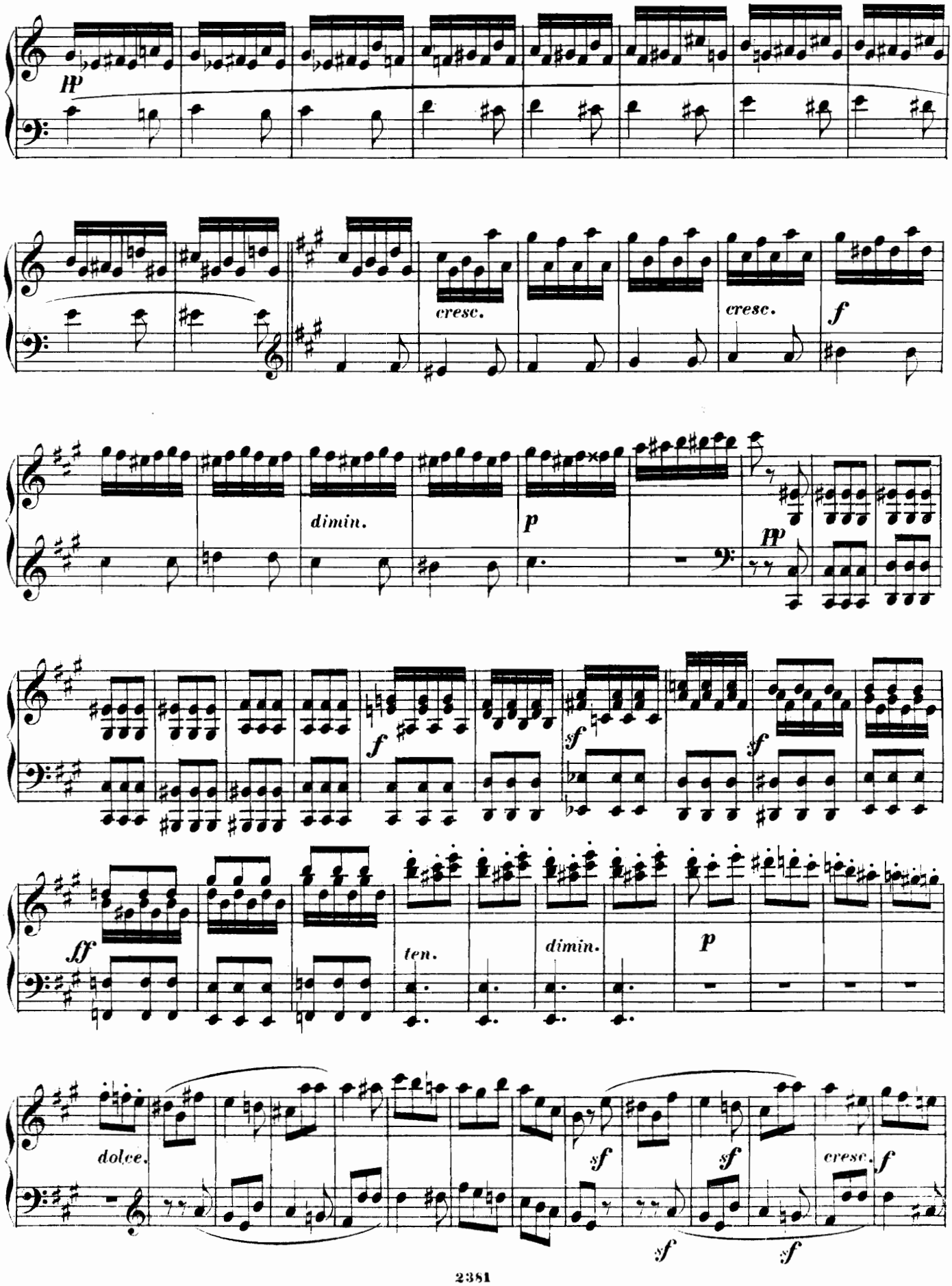
pp
cresc.
cresc.
f
dimin.
p
pp
f
sf
sf
ff
ten.
dimin.
p
dolce.
sf
sf
cresc.
f
sf
sf

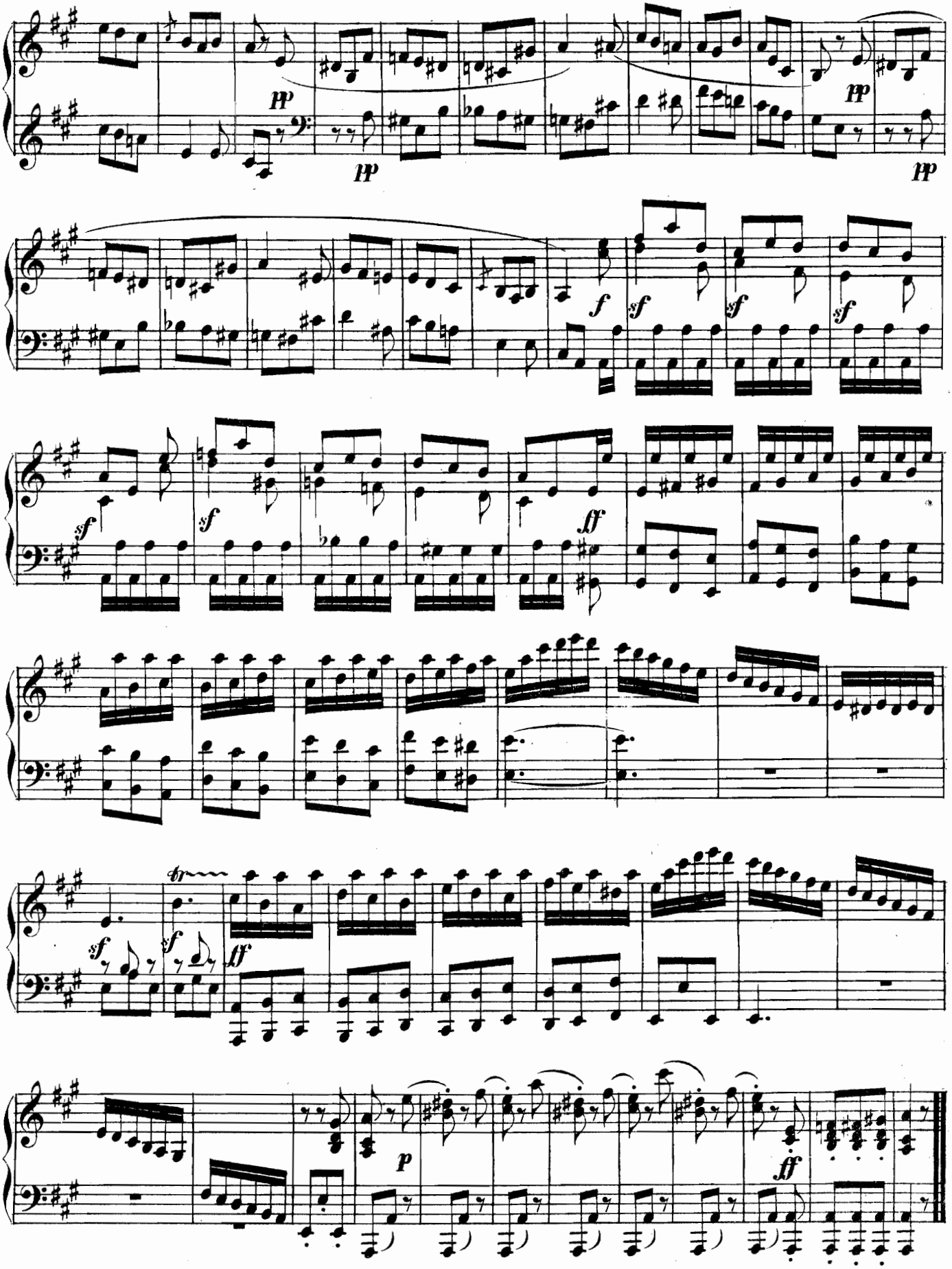
pp
pp
pp
pp
f
sf
sf
sf
sf
sf
sf
ff
sf
sf
ff
p
ff

SONATA XX.

(Op. 36, Nº 2.)

M. Clementi.

Adagio.

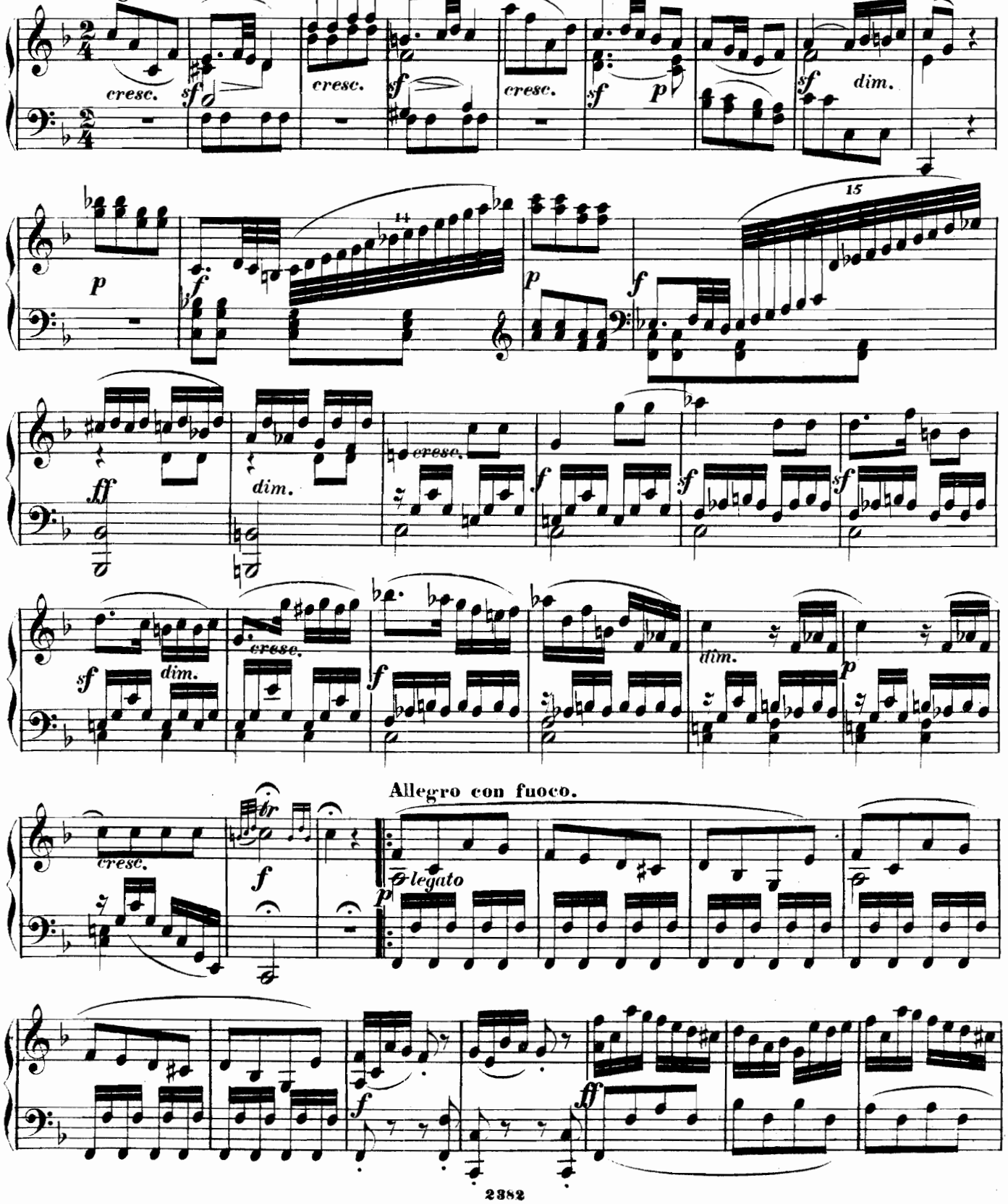

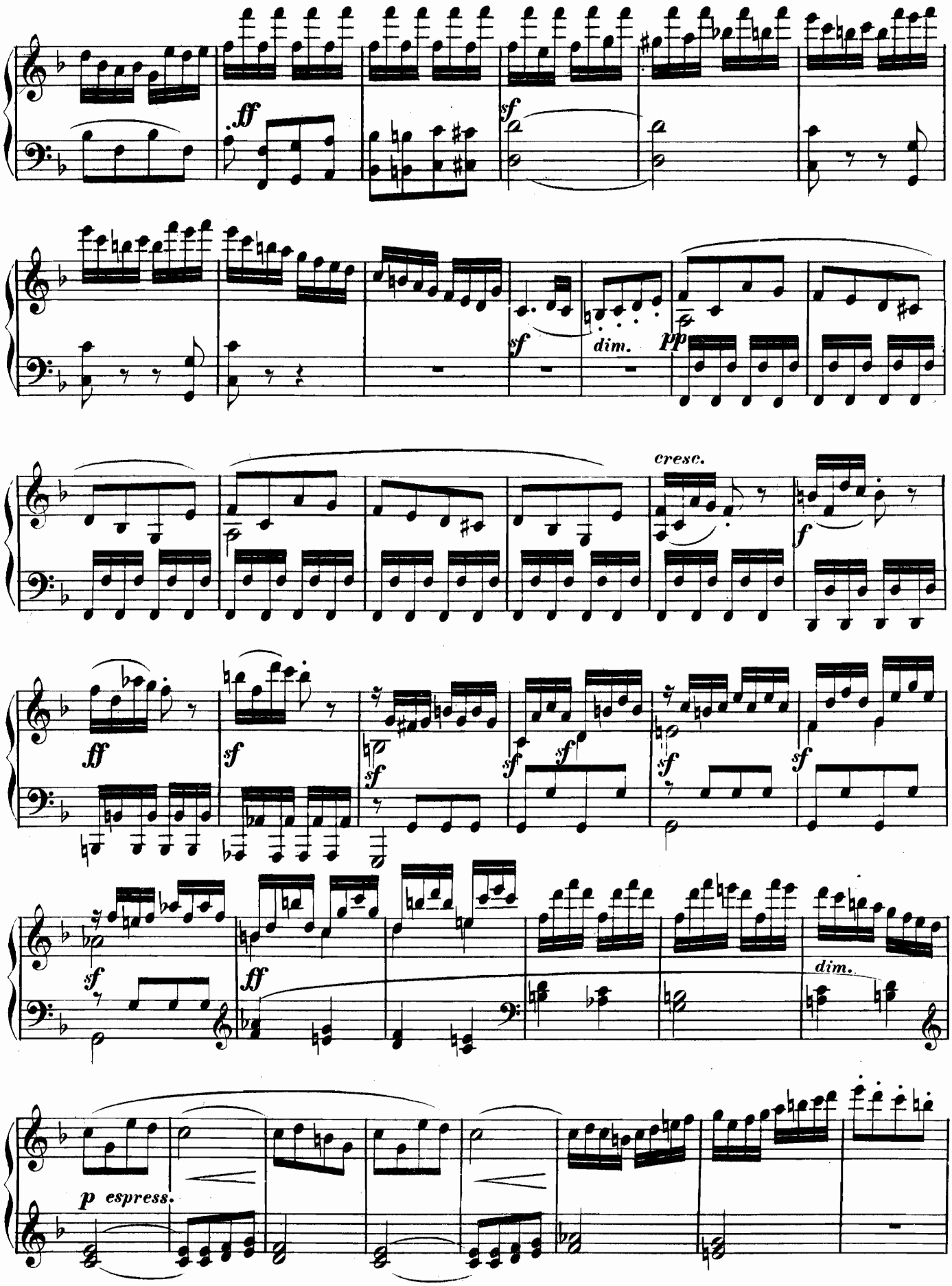
ff
sf
sf
dim.
pp
cresc.
f
ff
sf
sf
sf
sf
sf
sf
sf
ff
dim.
p espress.

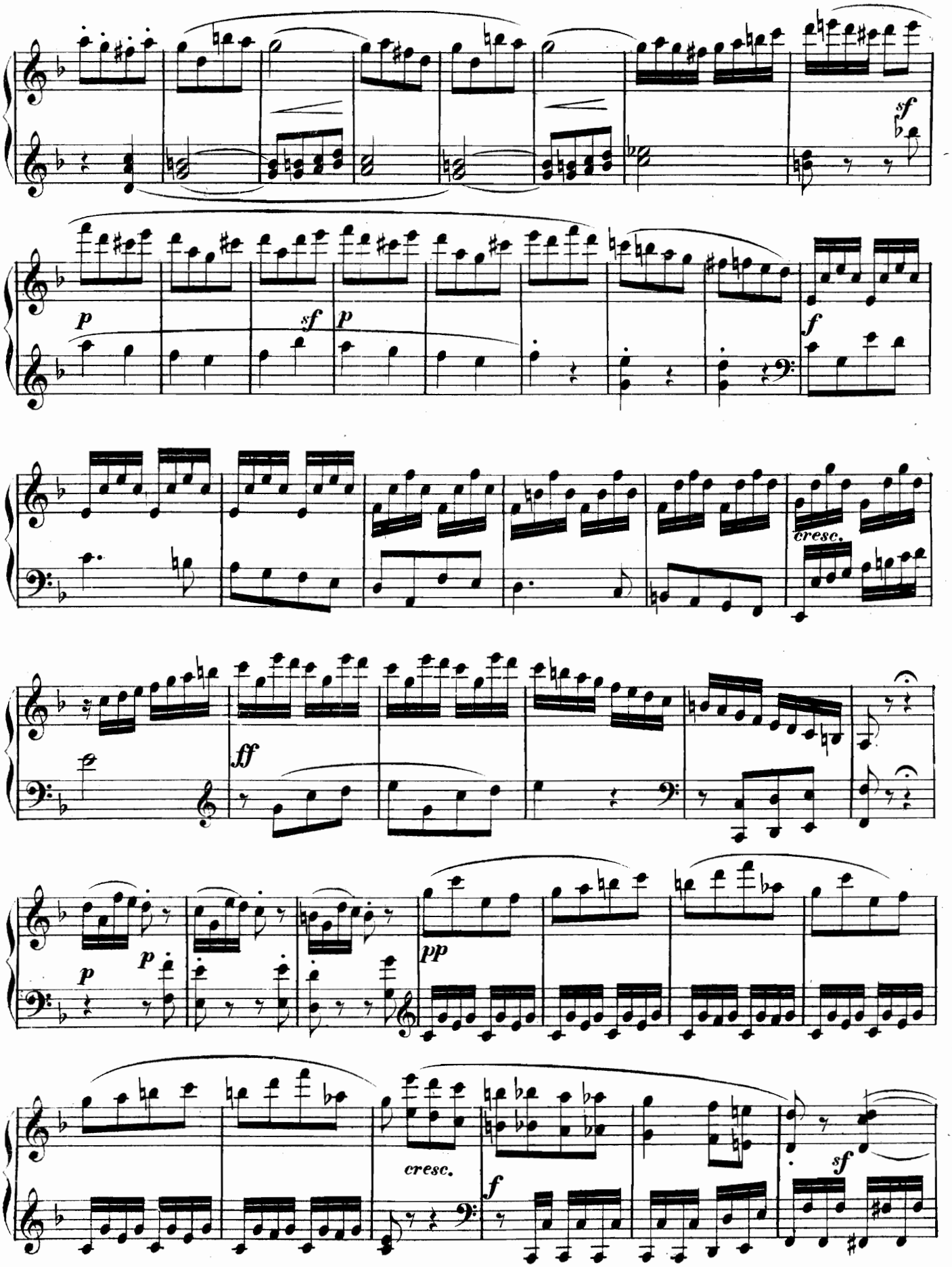
sf
p
sf
p
f
cresc.
ff
p
p
pp
cresc.
f
sf

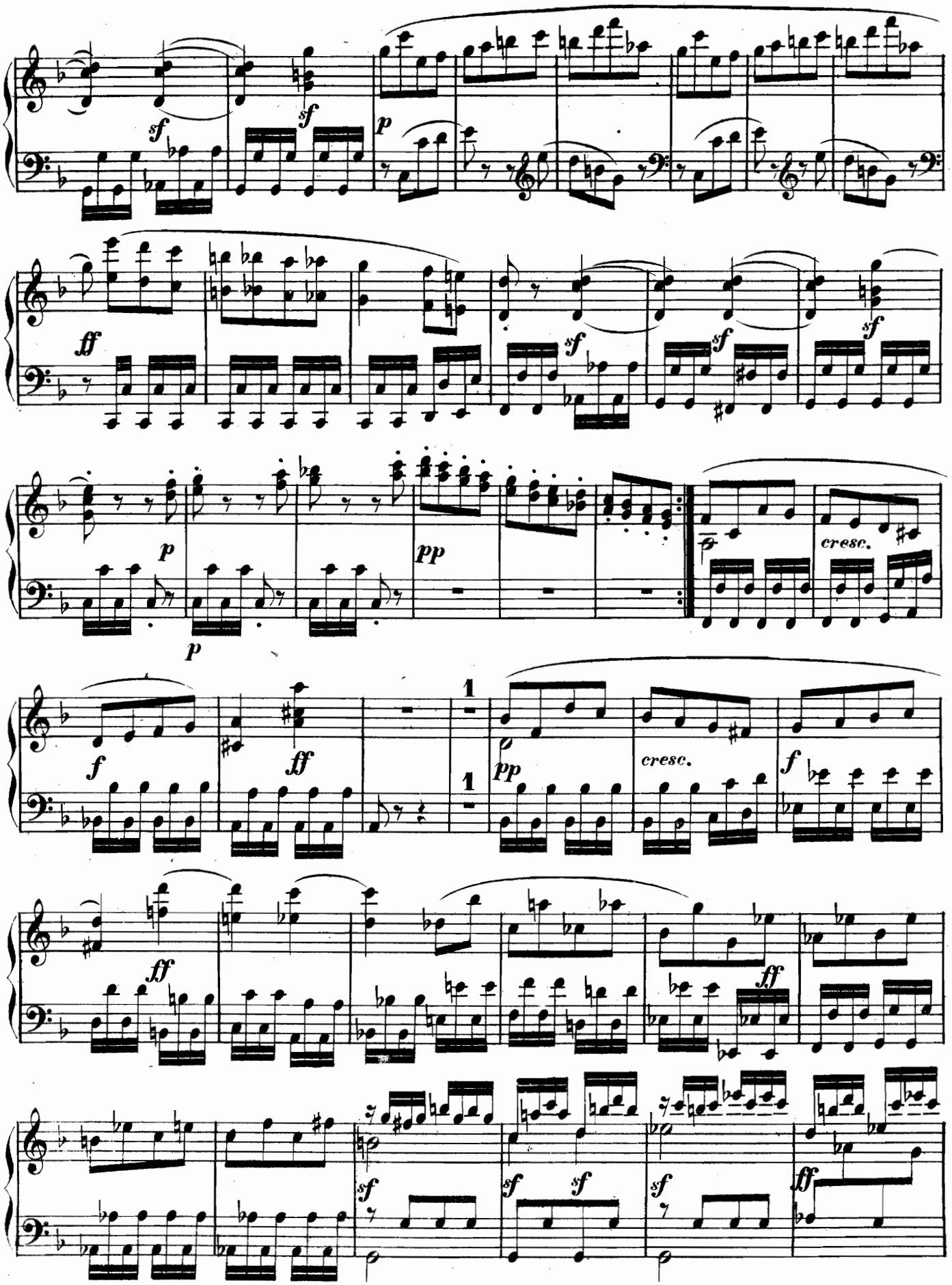
sf
sf
p
ff
sf
sf
sf
p
p
pp
cresc.
f
ff
1
1
pp
cresc.
f
ff
ff
sf
sf
sf
sf
ff

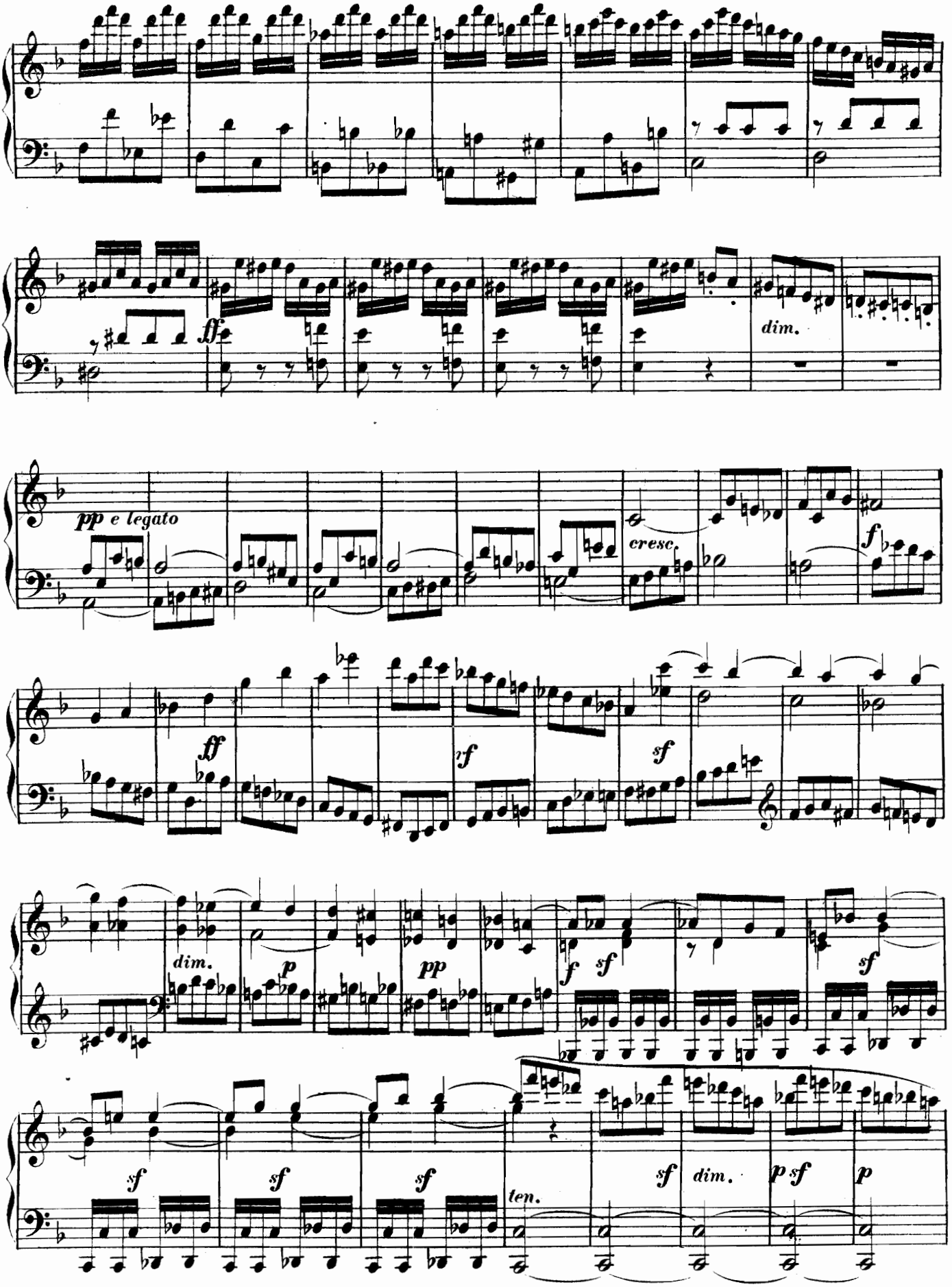
ff
dim.
pp e legato
cresc.
f
ff
rf
sf
dim.
p
pp
f
sf
sf
sf
sf
sf
ten.
sf
dim.
p sf
p

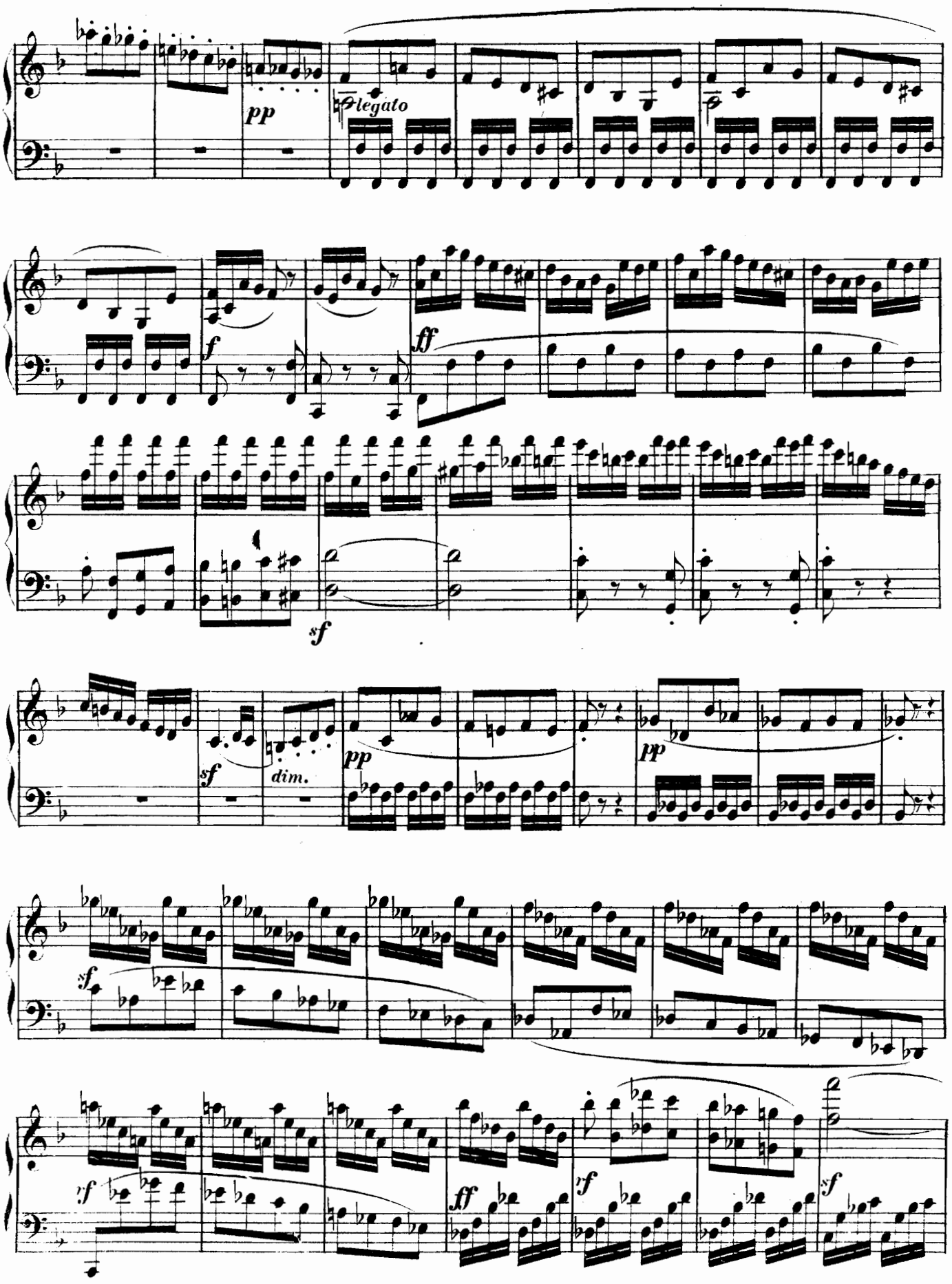
pp
legato
f
ff
sf
sf
dim.
pp
pp
sf
rf
ff
rf
sf

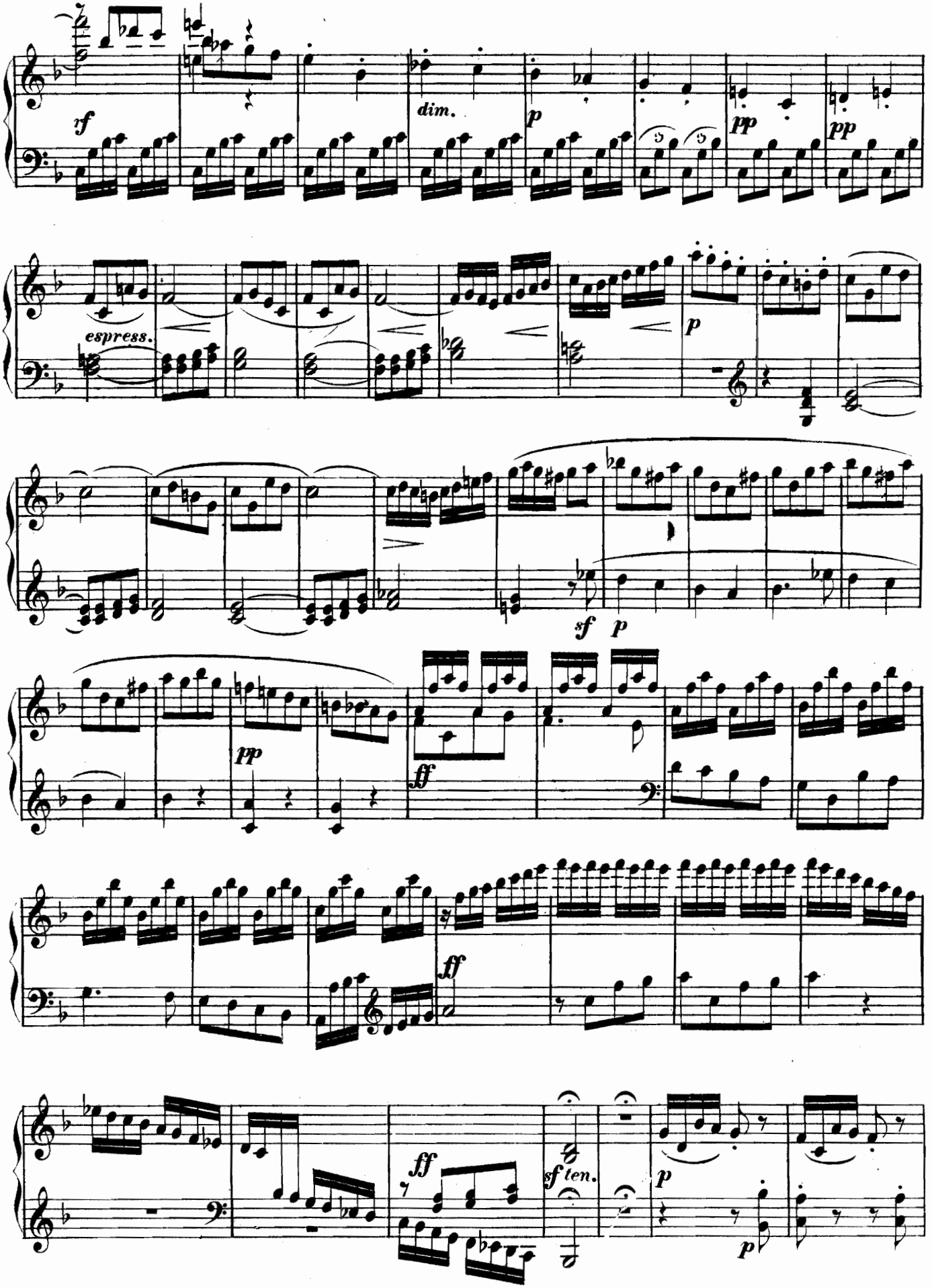
rf
dim.
p
pp
pp
espress.
p
sf
p
pp
ff
ff
ff
sf ten.
p
p

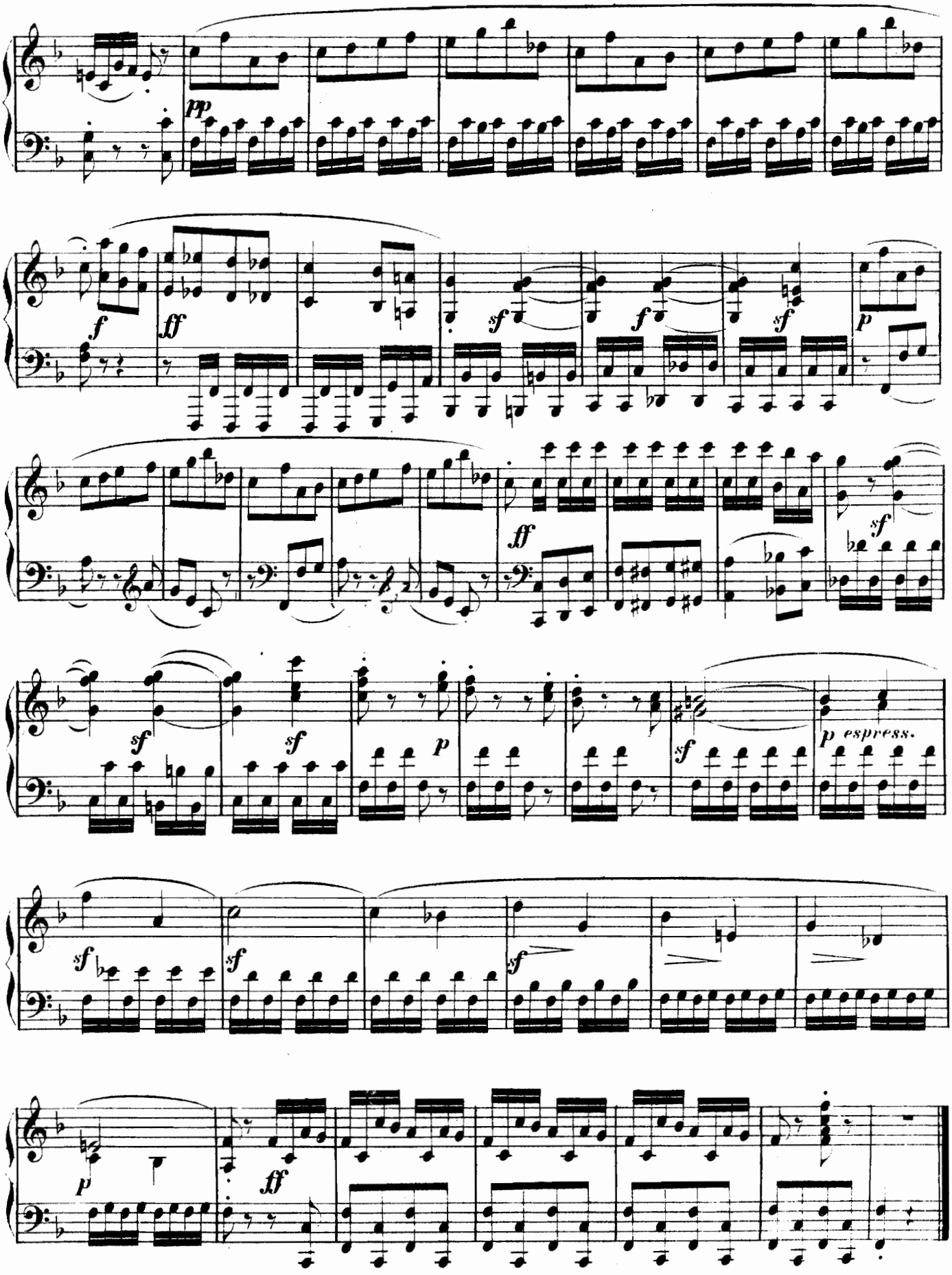
pp
f
ff
sf
f
sf
p
ff
sf
sf
sf
p
sf
p espress.
sf
sf
sf
p
ff

Presto.
Legato assai.

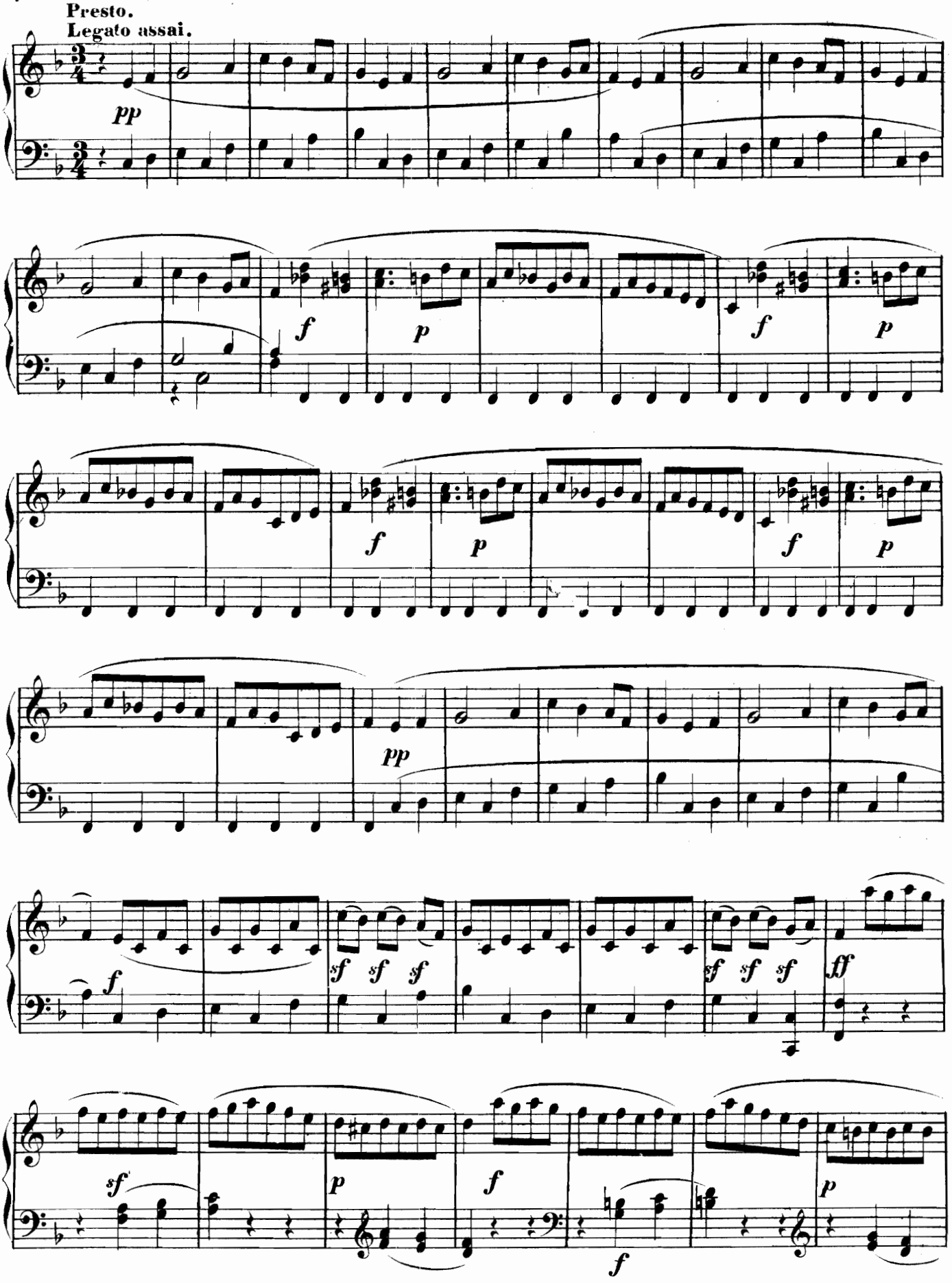

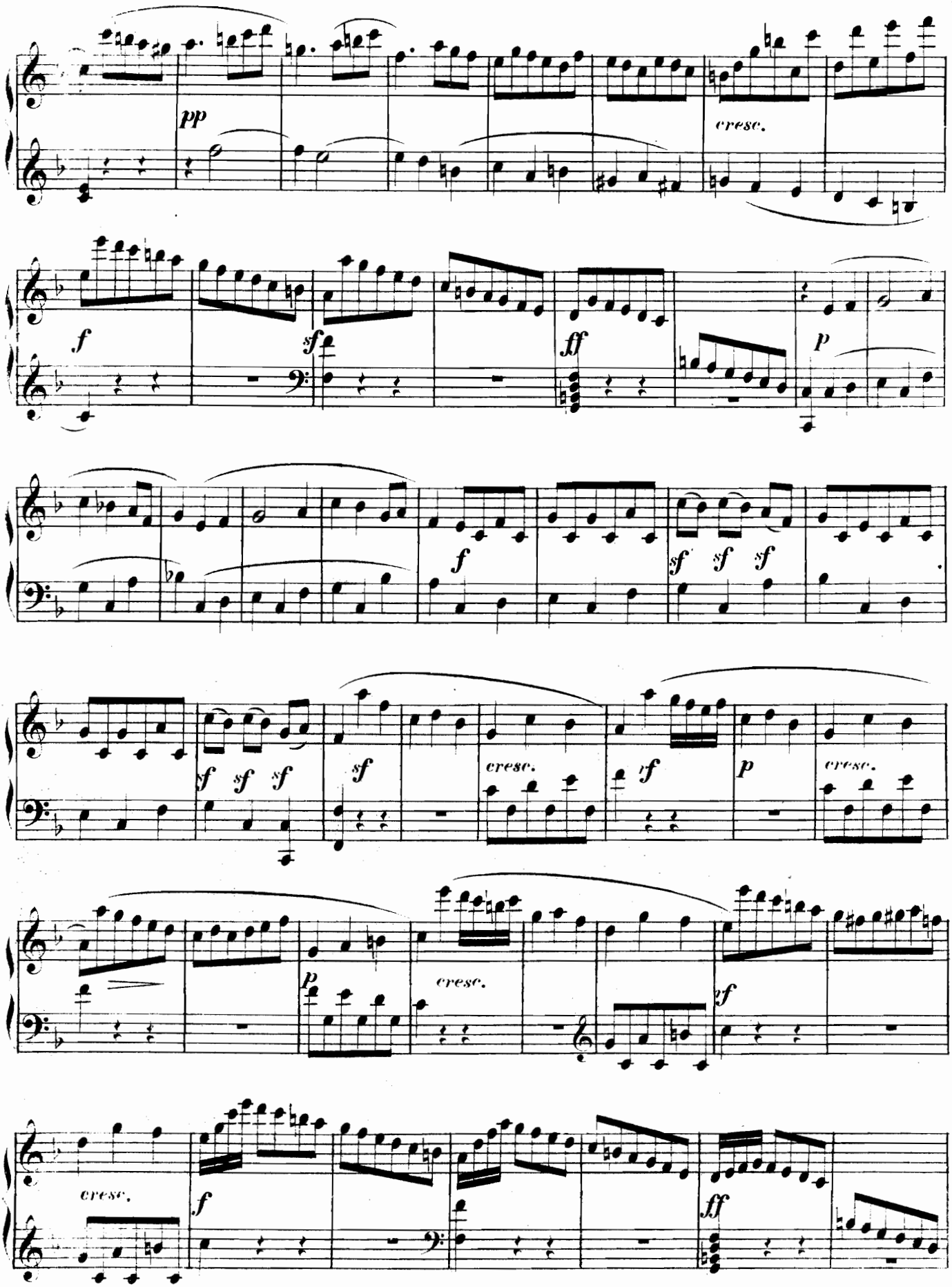
pp
cresc.
f
sf
ff
p
f
sf sf sf
sf sf sf
sf
cresc.
zf
p
cresc.
p
cresc.
zf
cresc.
f
ff

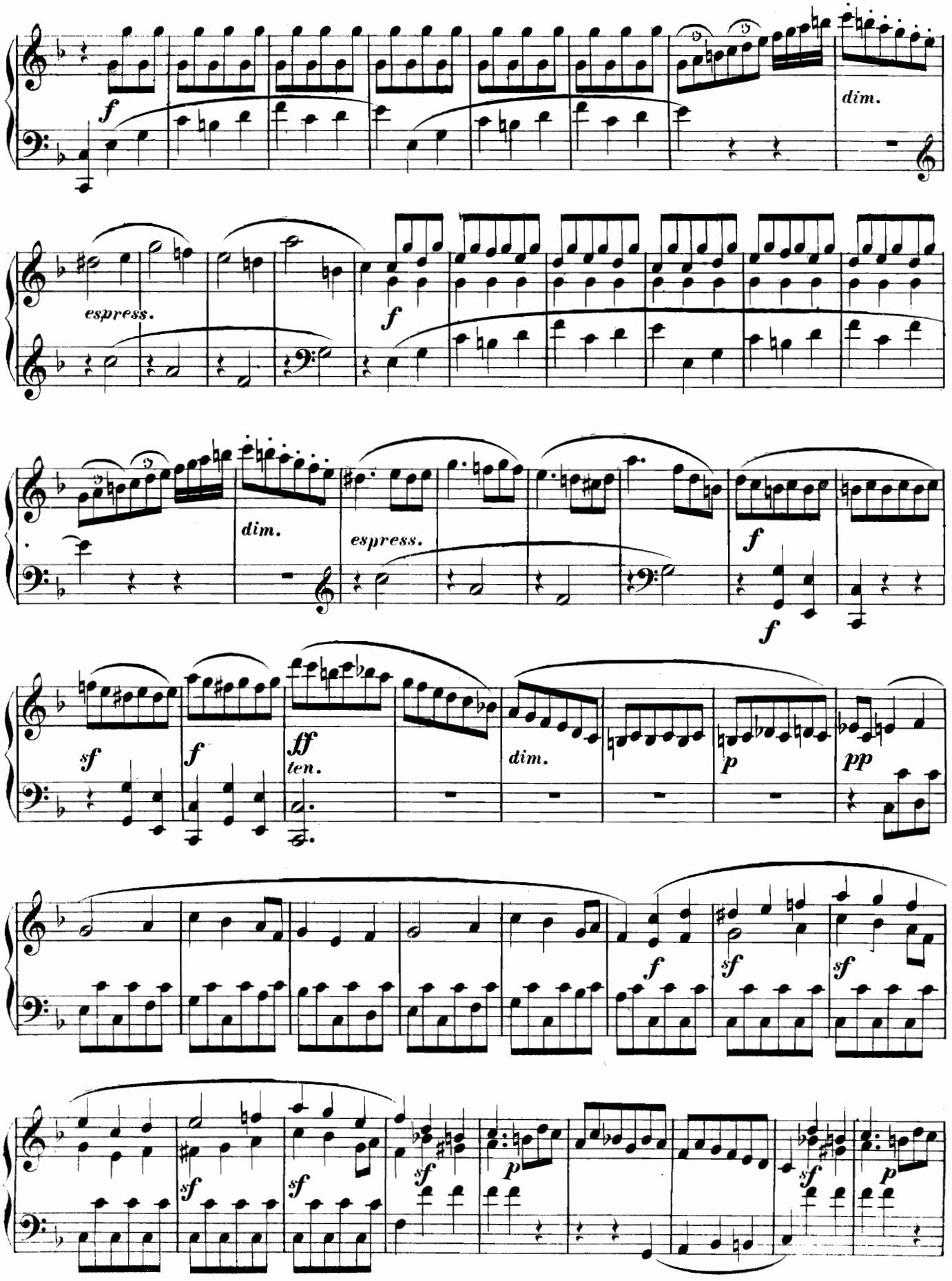
f
dim.
espress.
f
dim.
espress.
f
f
sf
f
ff
ten.
dim.
p
pp
f
sf
sf
sf
sf
sf
p
sf
p

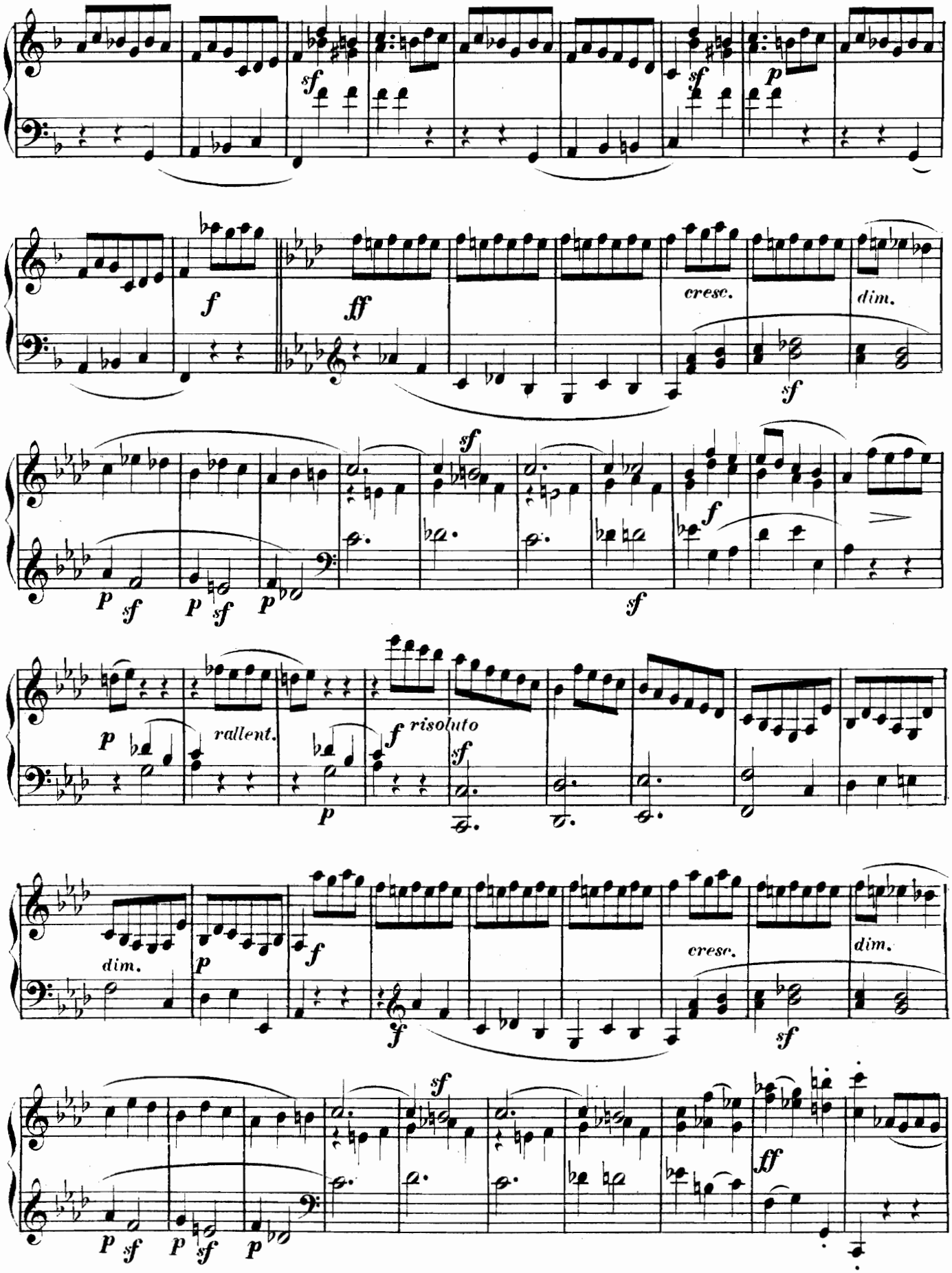
sf
sf
p
f
ff
cresc.
dim.
sf
sf
p
sf
p
sf
p
sf
f
rallent.
p
f risoluto
sf
dim.
p
f
cresc.
dim.
f
sf
sf
p
sf
p
sf
p
ff

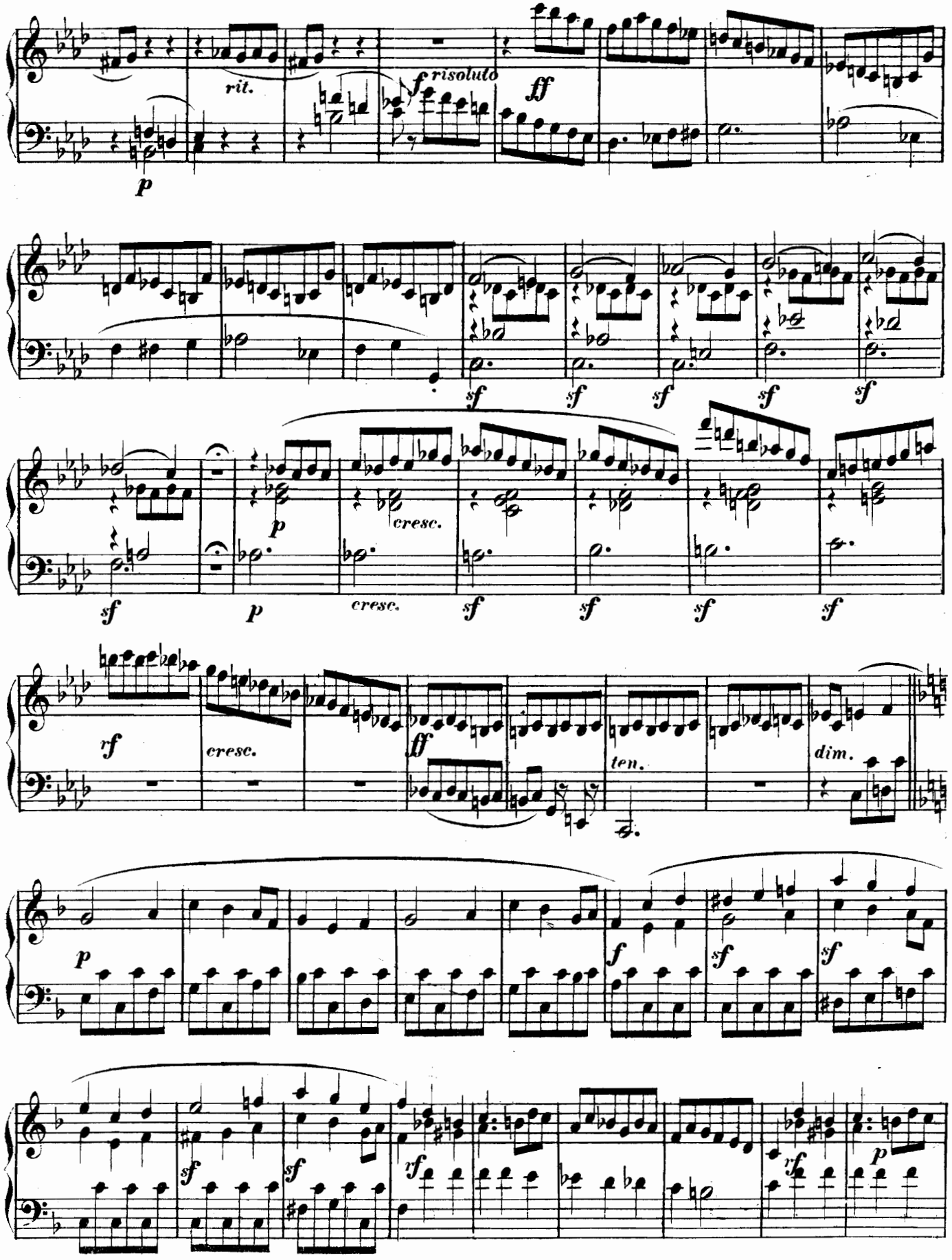
rit.
risoluto
cresc.
ten.
dim.

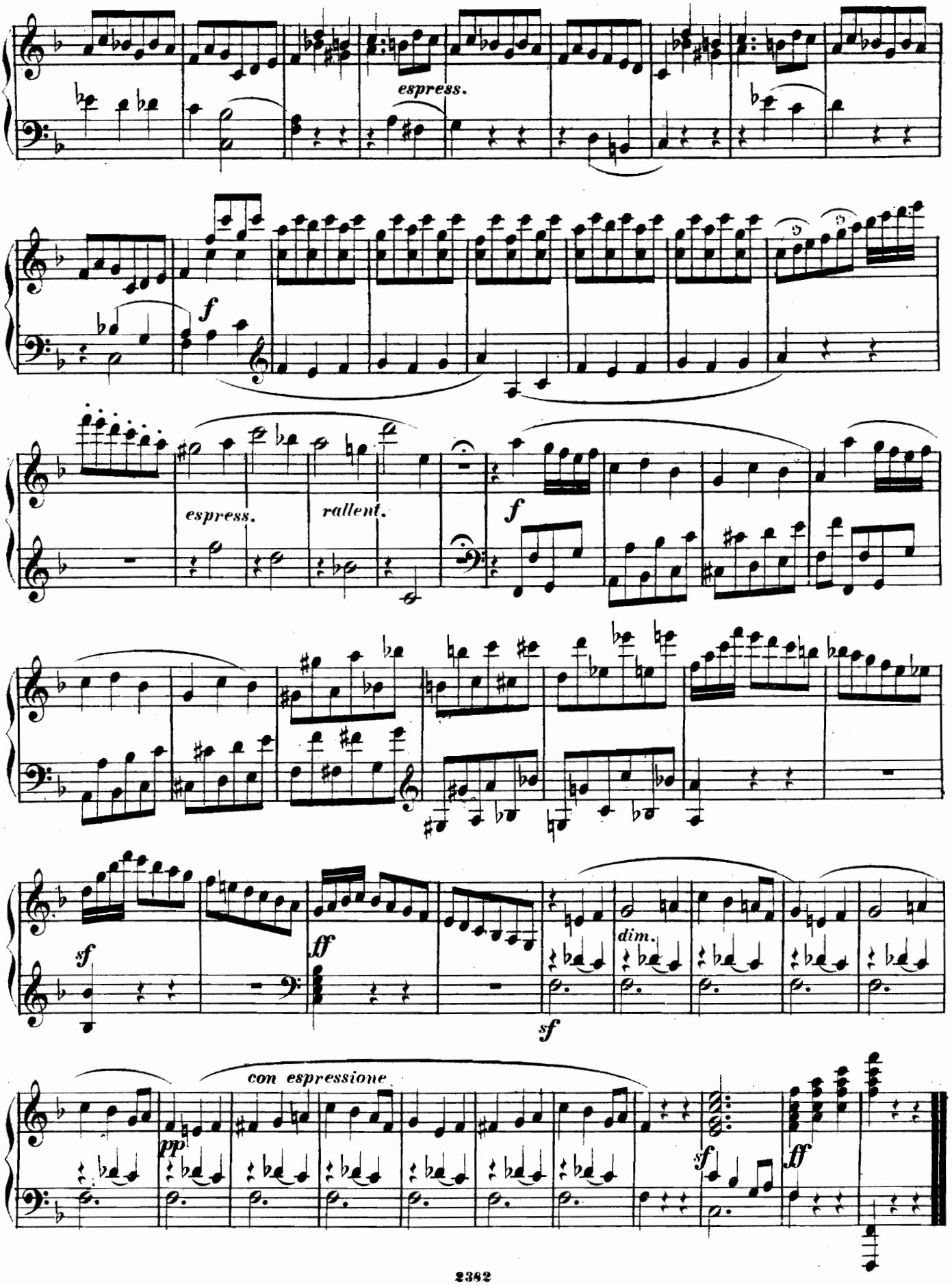
espress.
f
espress.
rallent.
f
sf
ff
dim.
sf
con espressione
pp
sf
ff

SONATA XXI.

(Op. 36, Nº 3.)

Allegro con spirito.

M. Clementi.

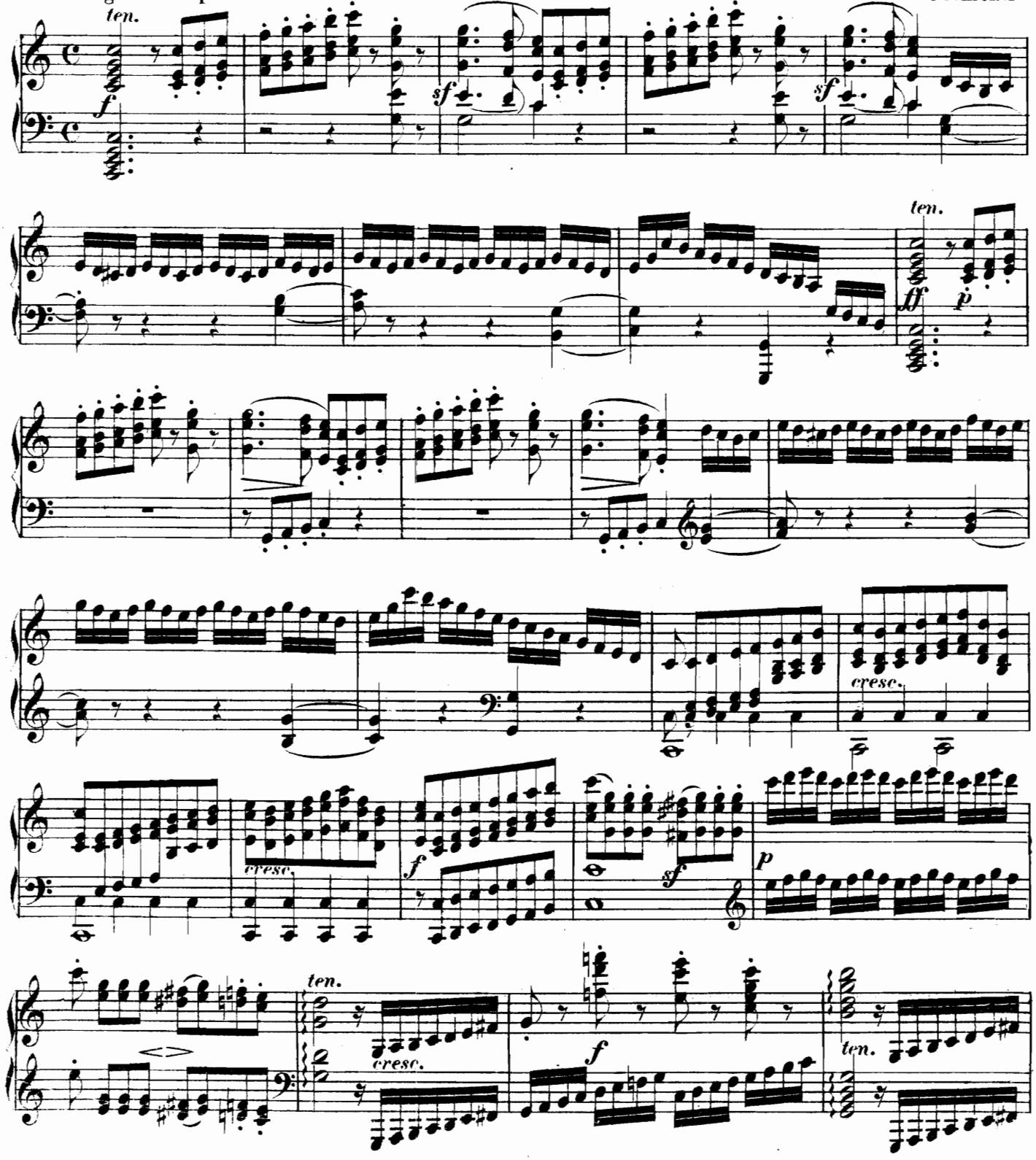

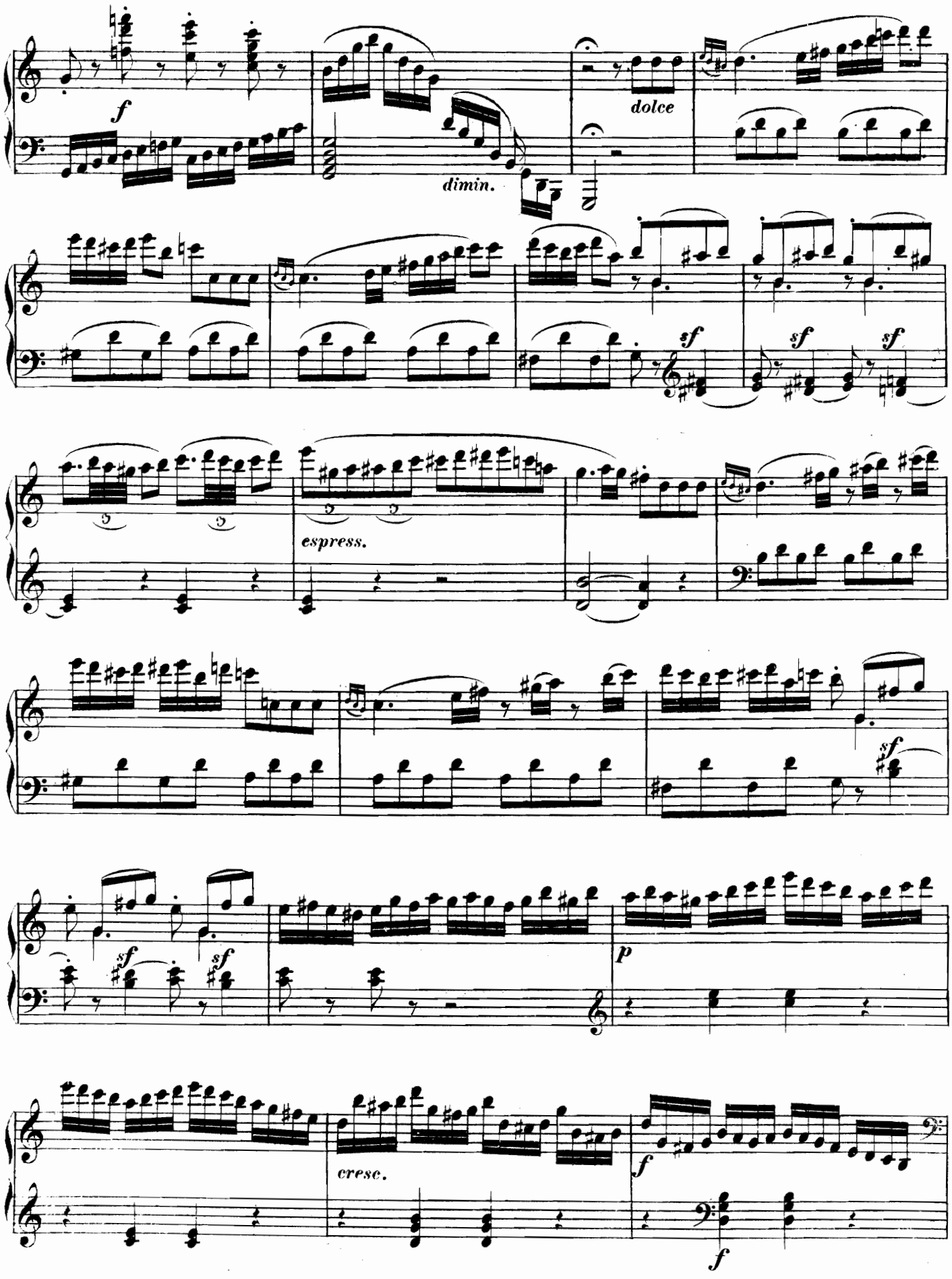
f
dimin.
dolce
sf
sf
sf
espress.
sf
sf
sf
p
cresc.
f
f

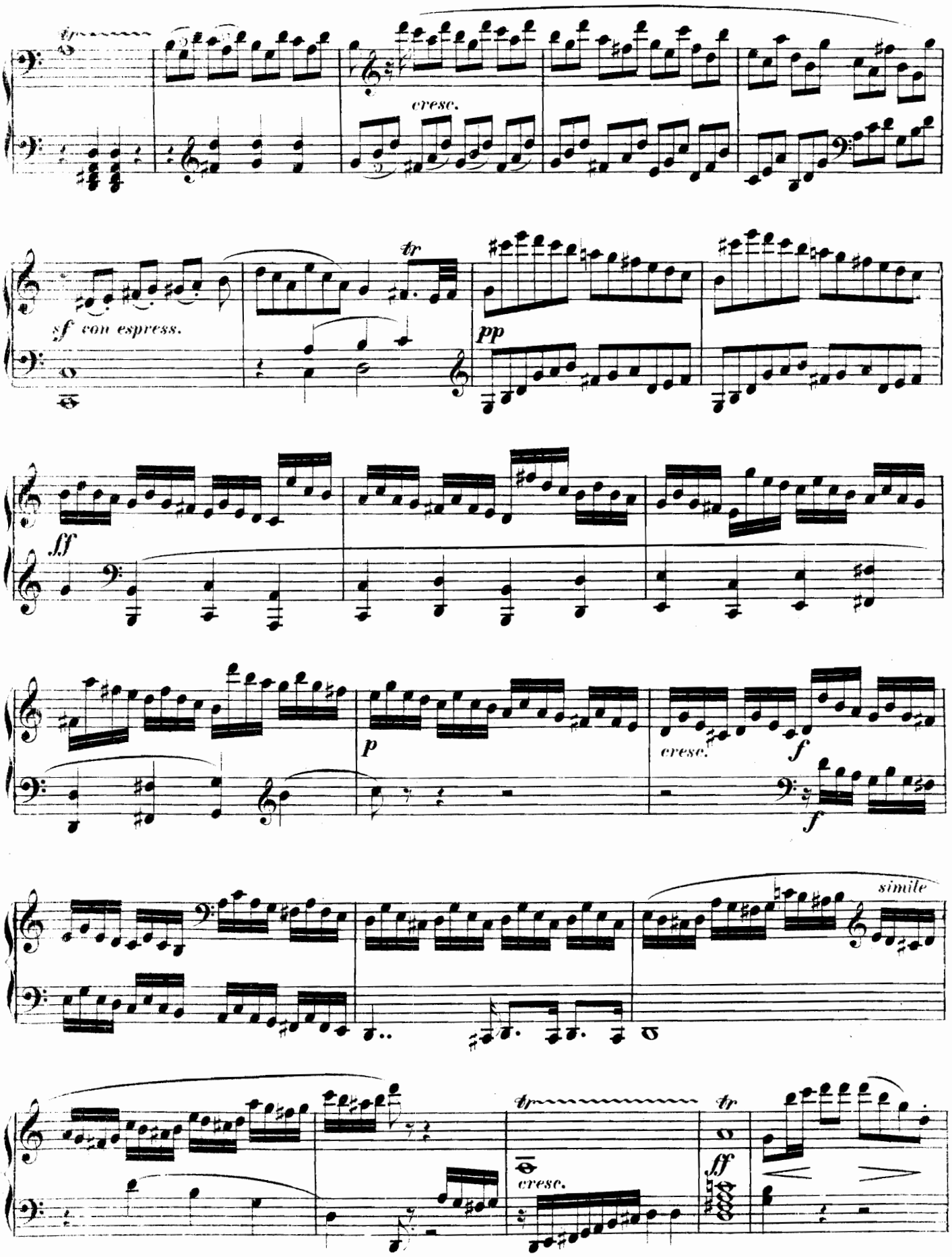
tr
cresc.
sf con espress.
tr
pp
ff
p
cresc.
f
f
simile
tr
tr
ff
cresc.

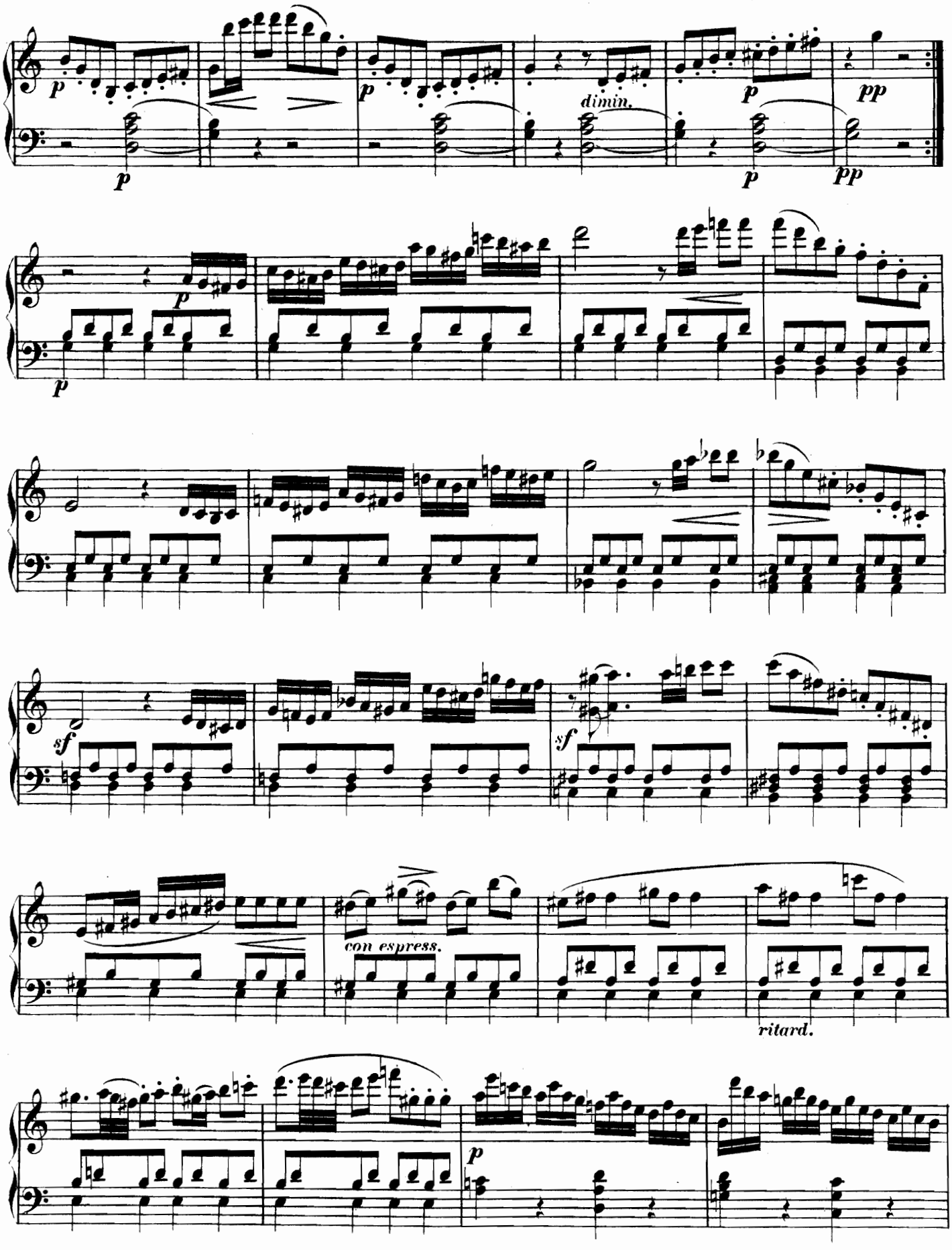
p
dimin.
pp
sf
con espress.
ritard.

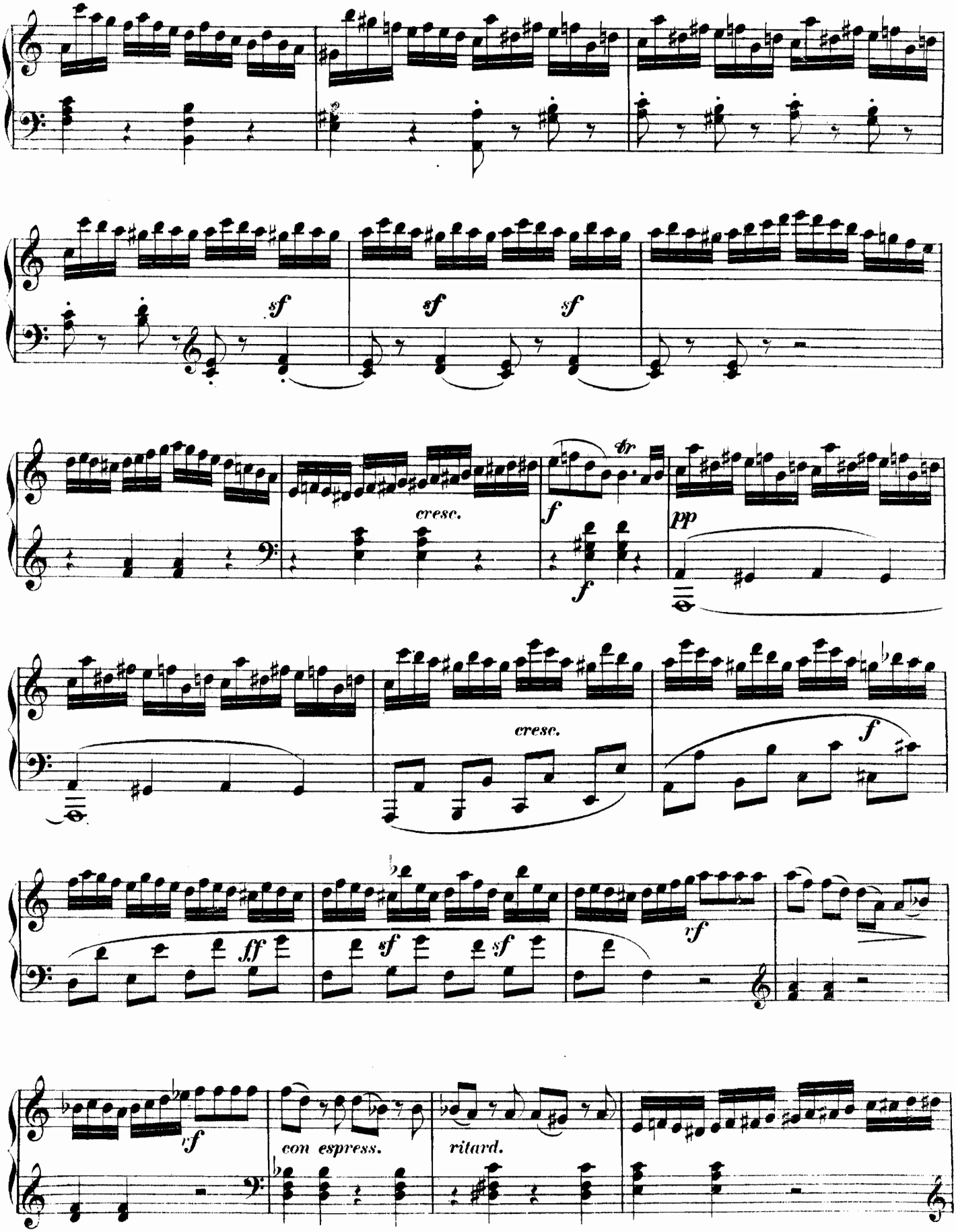
sf
sf
sf
cresc.
f
tr
f
pp
cresc.
f
ff
sf
sf
rf
rf
con espress.
ritard.

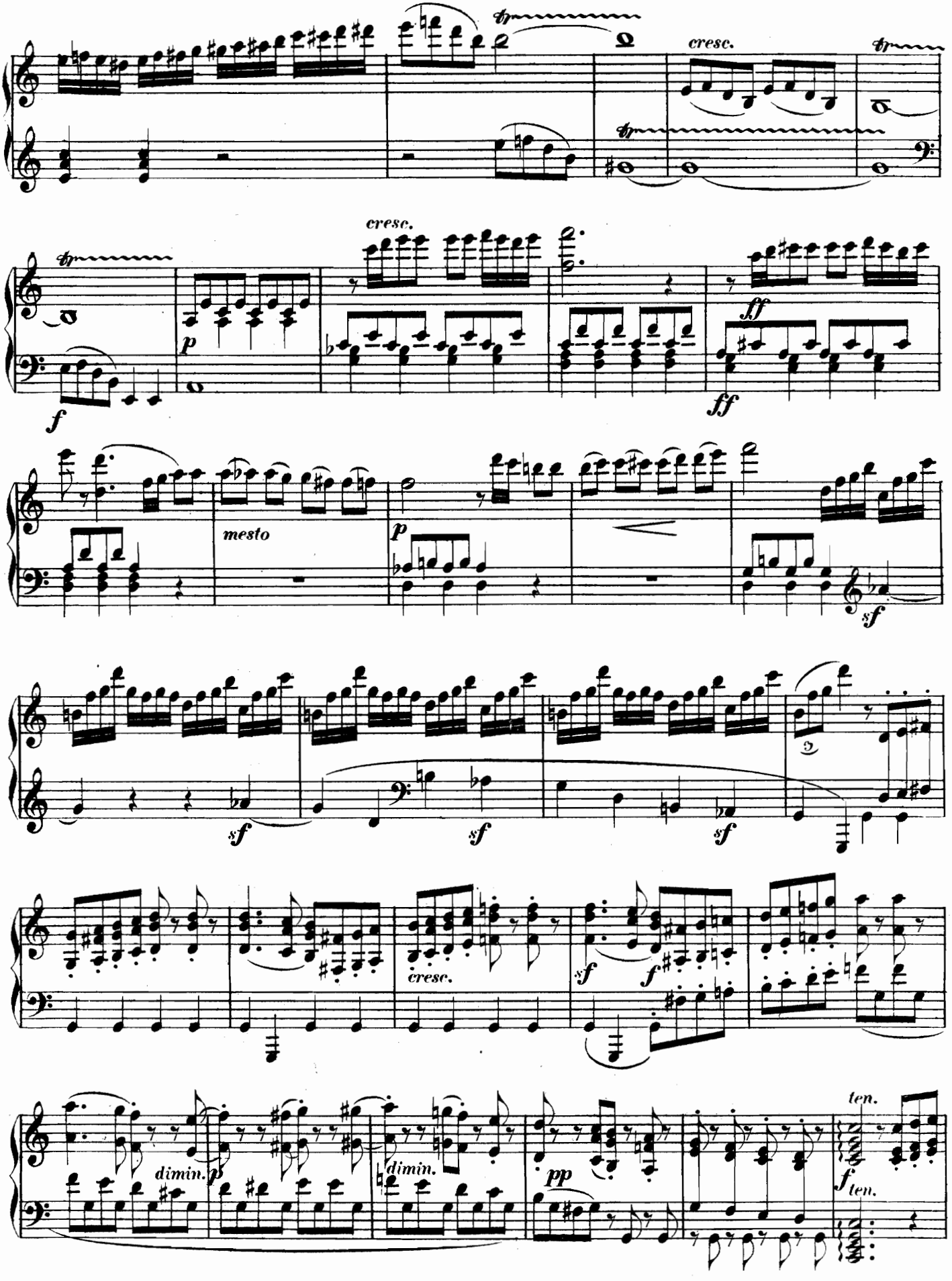
cresc.
mesto
dimin.
dimin.
ten.

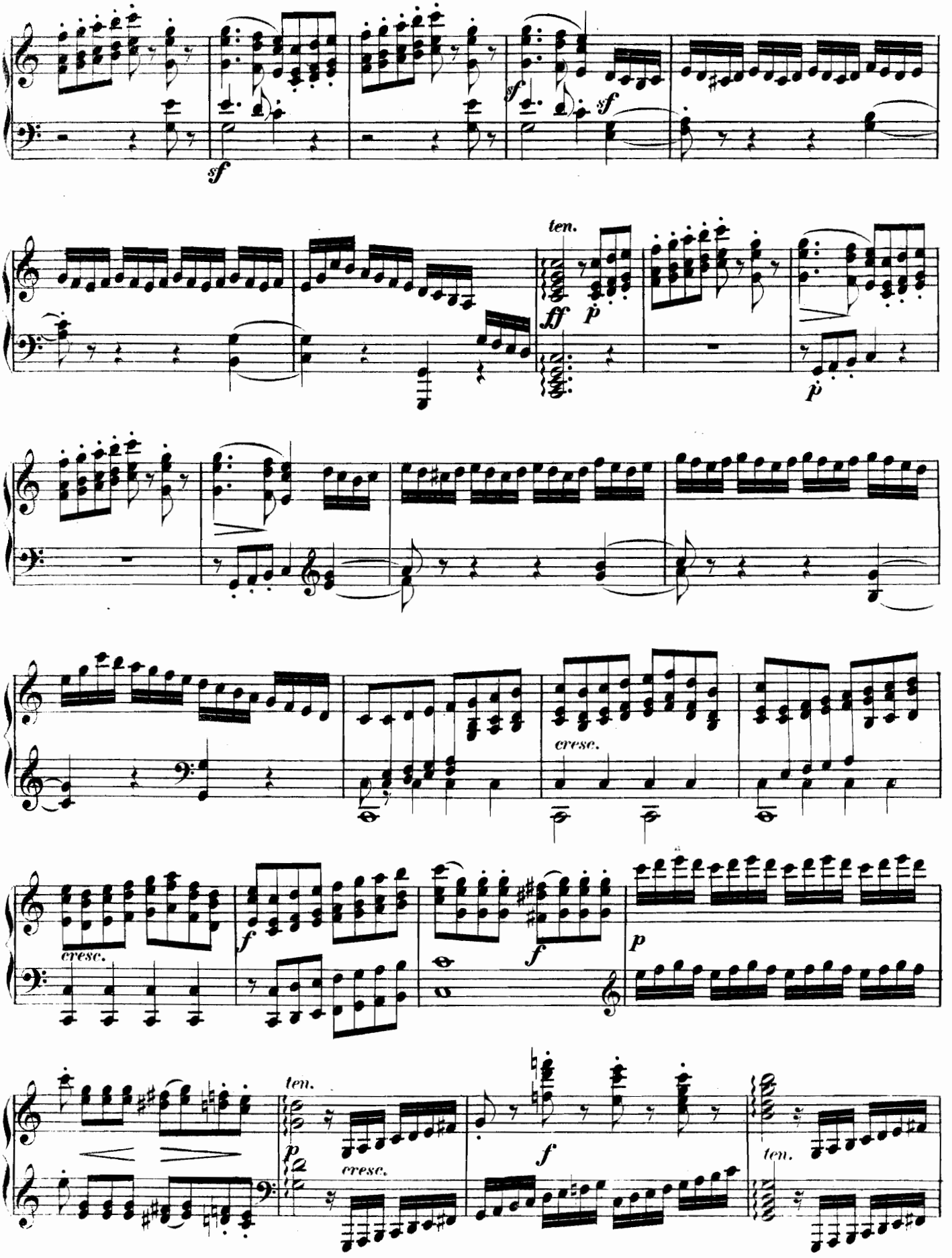
sf
sf
sf
ten.
ff
p
p
cresc.
cresc.
f
f
p
ten.
p
cresc.
f
ten.

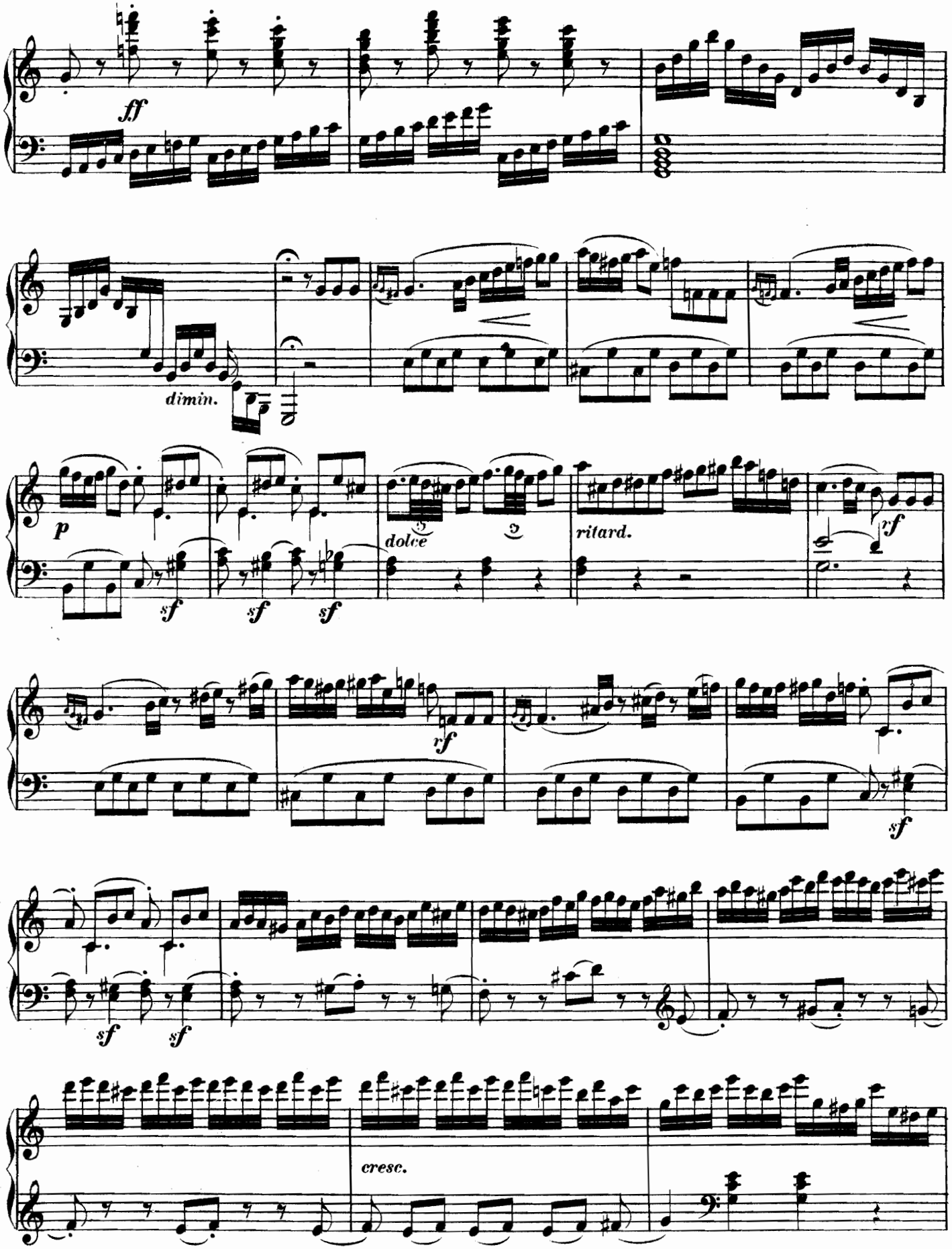
ff
dimin.
p
sf
sf
sf
dolce
ritard.
rf
rf
sf
sf
sf
cresc.

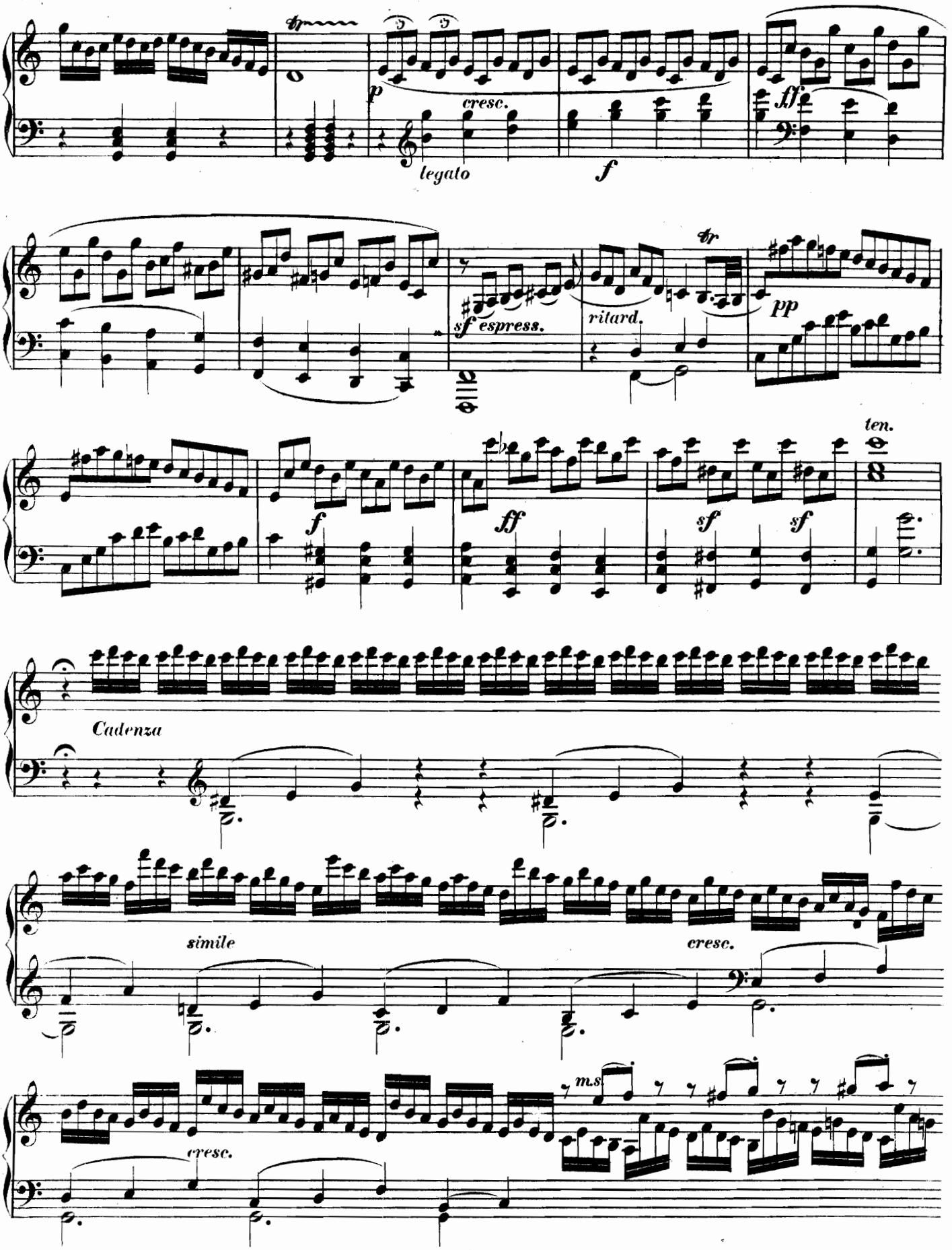
tr
p
cresc.
legato
f
ff
sf espress.
ritard.
tr
pp
f
ff
sf
sf
ten.
Cadenza
simile
cresc.
cresc.
m.s.

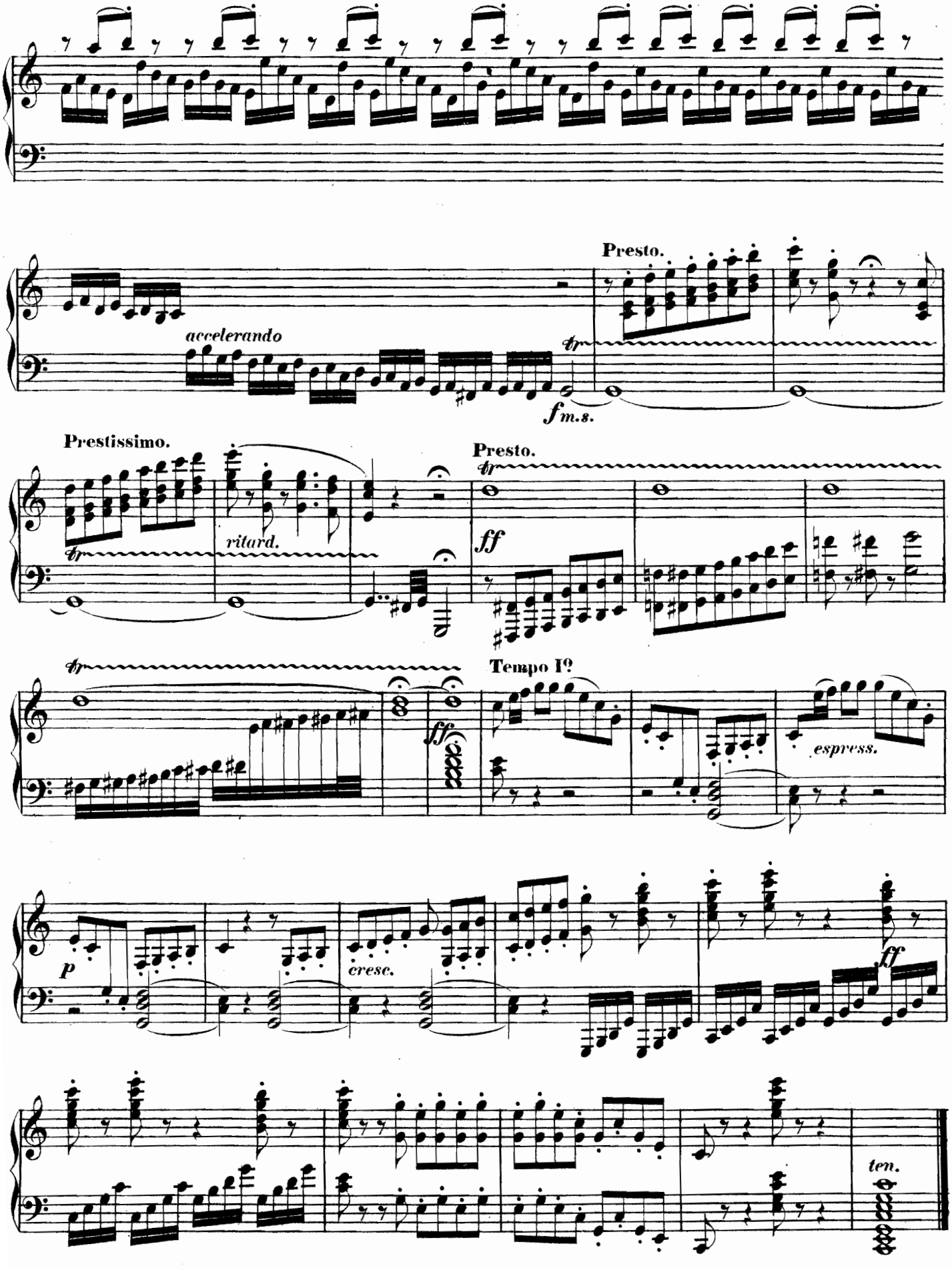
Presto.
accelerando
tr
fm.s.
Prestissimo.
tr
ritard.
Presto.
tr
ff
tr
ff
Tempo I?
espress.
p
cresc.
ff
ten.

Adagio.
Cantabile con espressione.

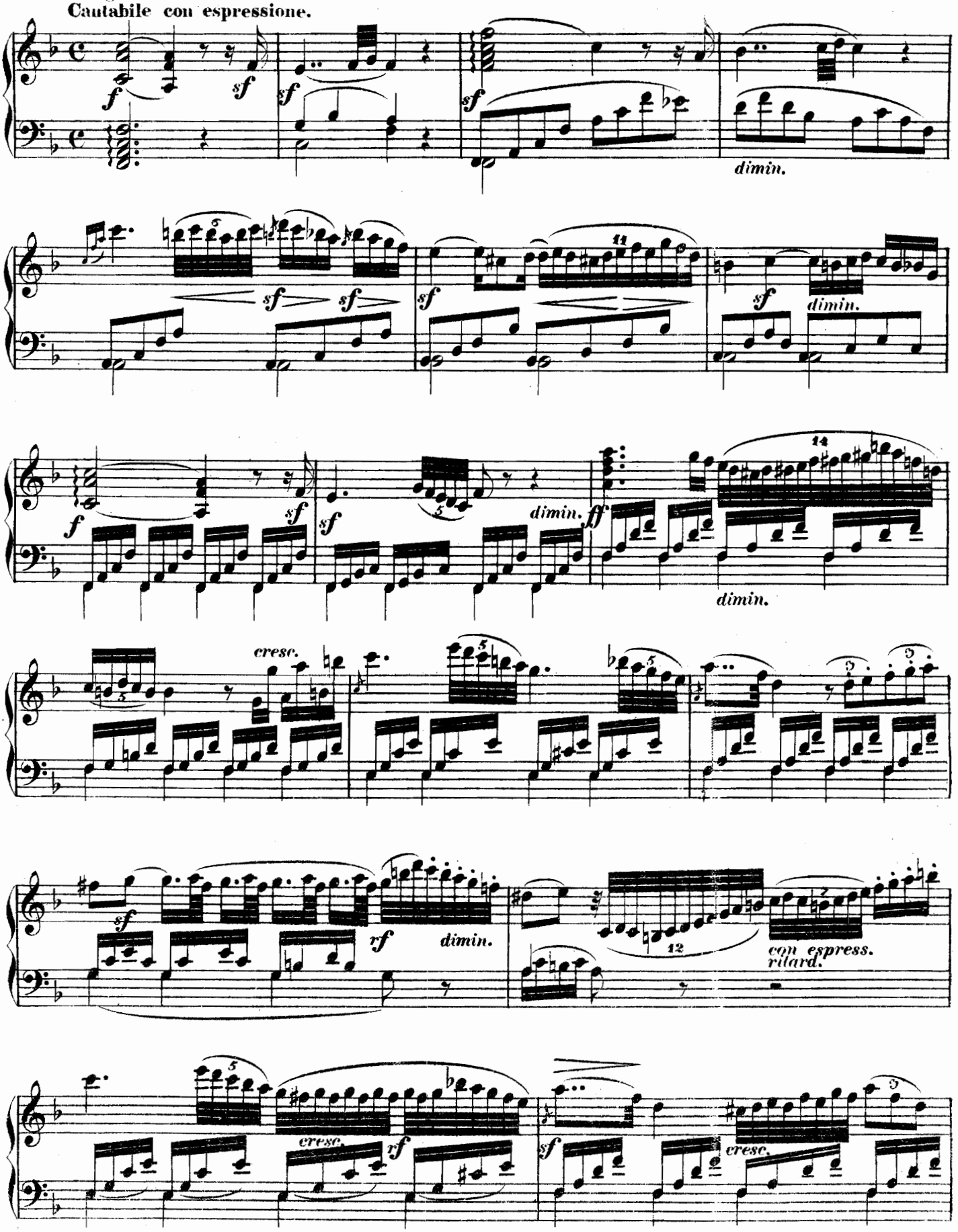

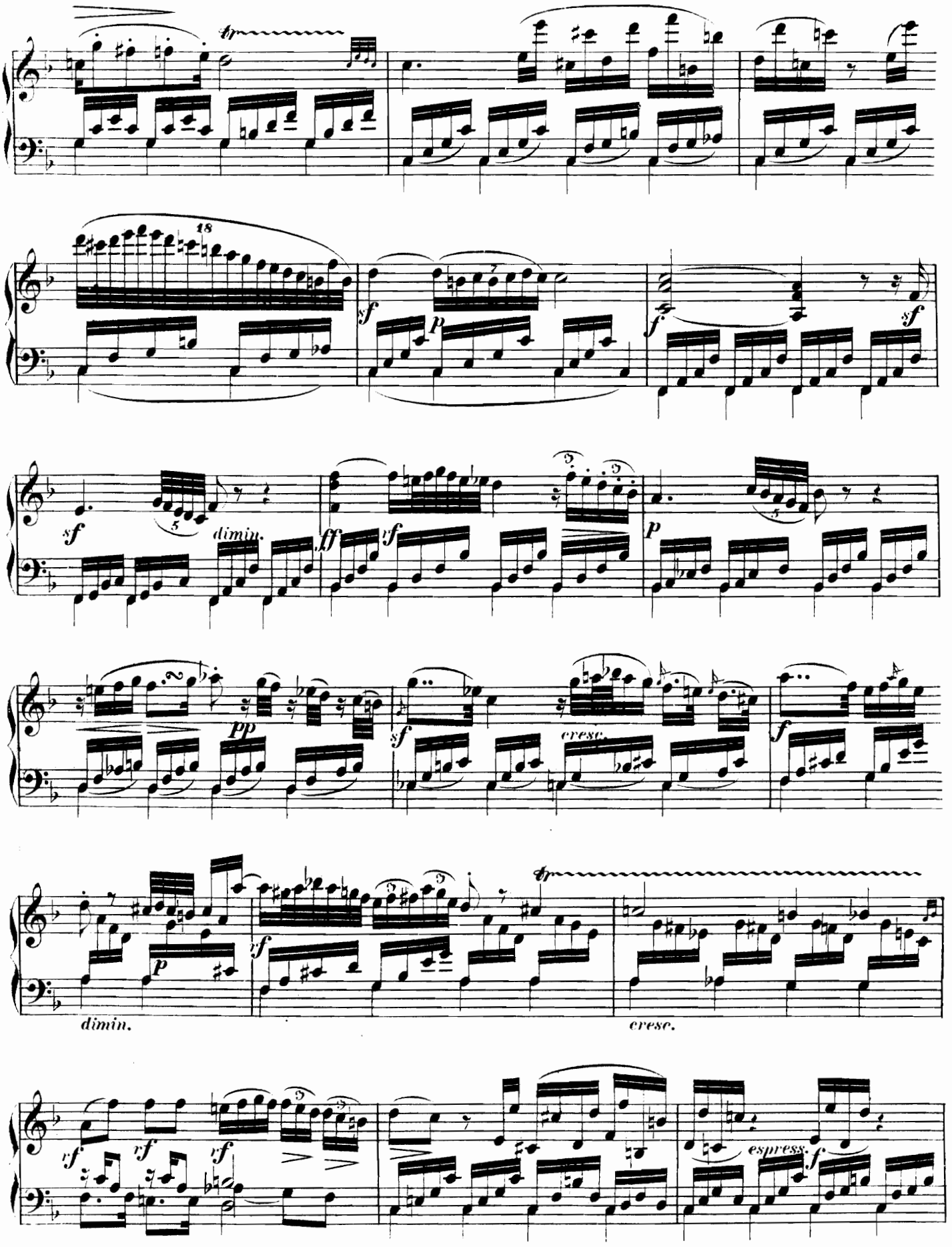
tr
18
sf
p
f
sf
sf
dimin.
ff
vf
p
pp
sf
cresc.
f
p
dimin.
vf
tr
cresc.
vf
vf
vf
espress.
f

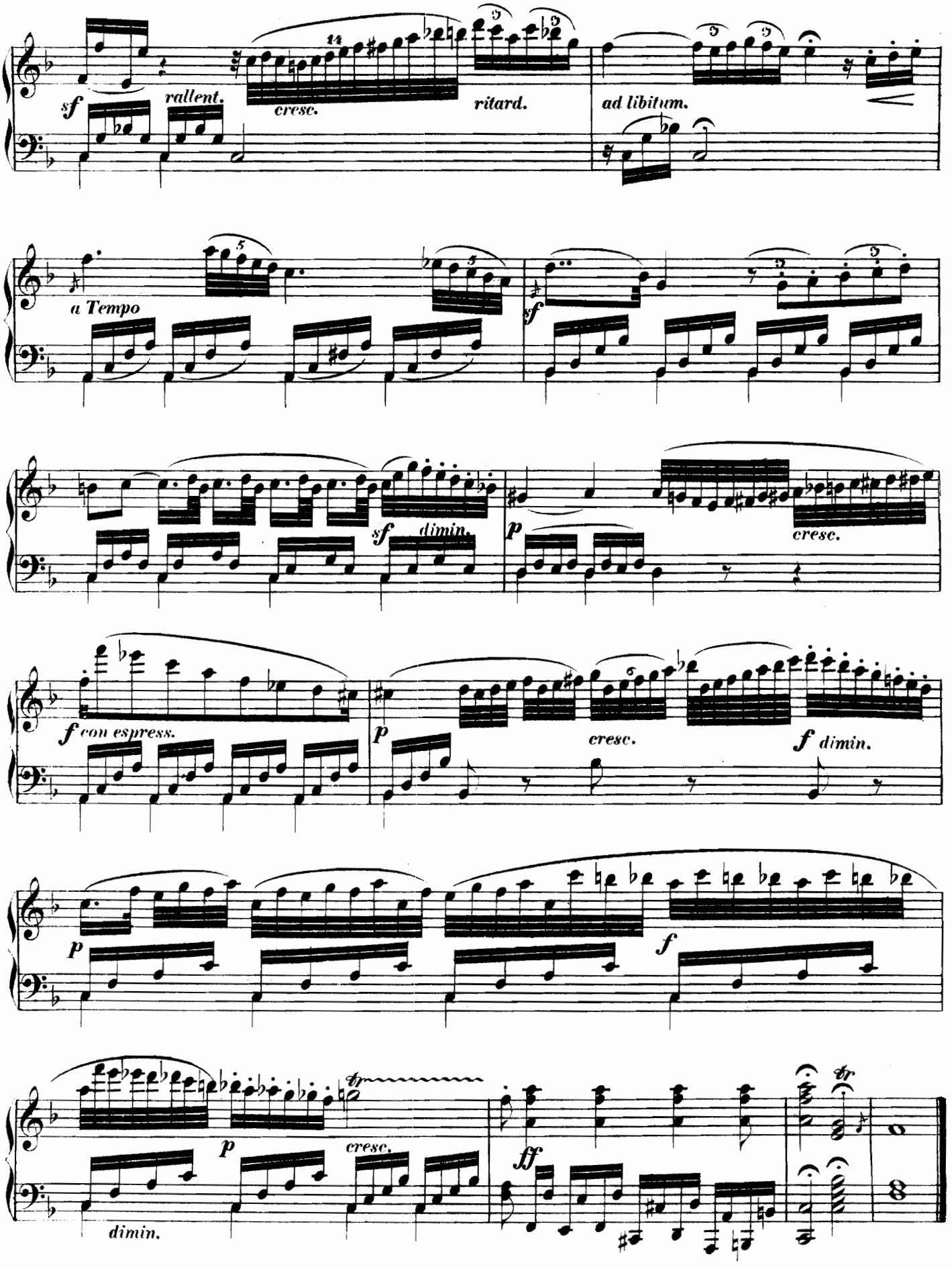
sf
rallent.
cresc.
ritard.
ad libitum.
a Tempo
sf
sf
dimin.
p
cresc.
f con espress.
p
cresc.
f dimin.
p
f
p
cresc.
dimin.
ff

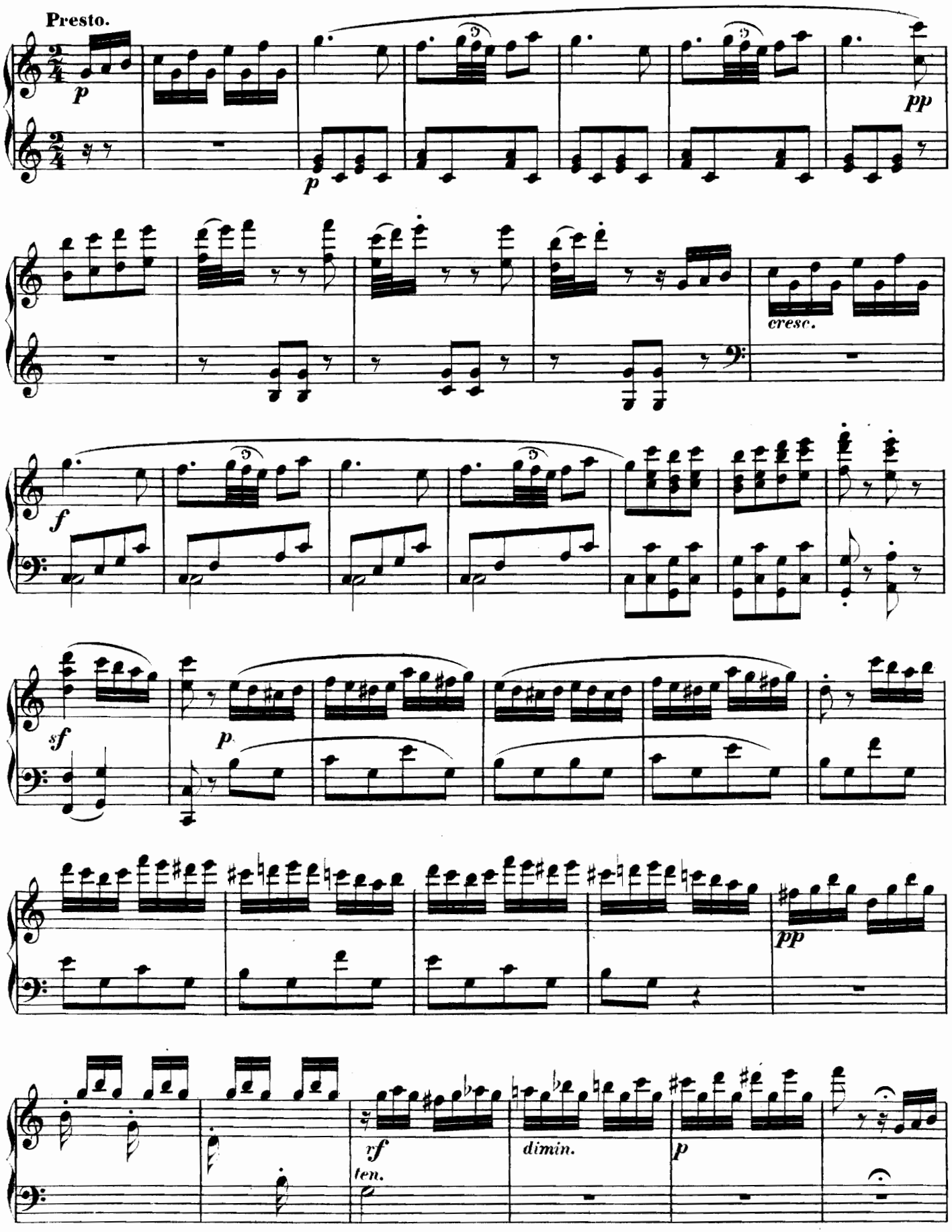
Presto.
p
p
pp
cresc.
f
sf
p
pp
rf
ten.
dimin.
p

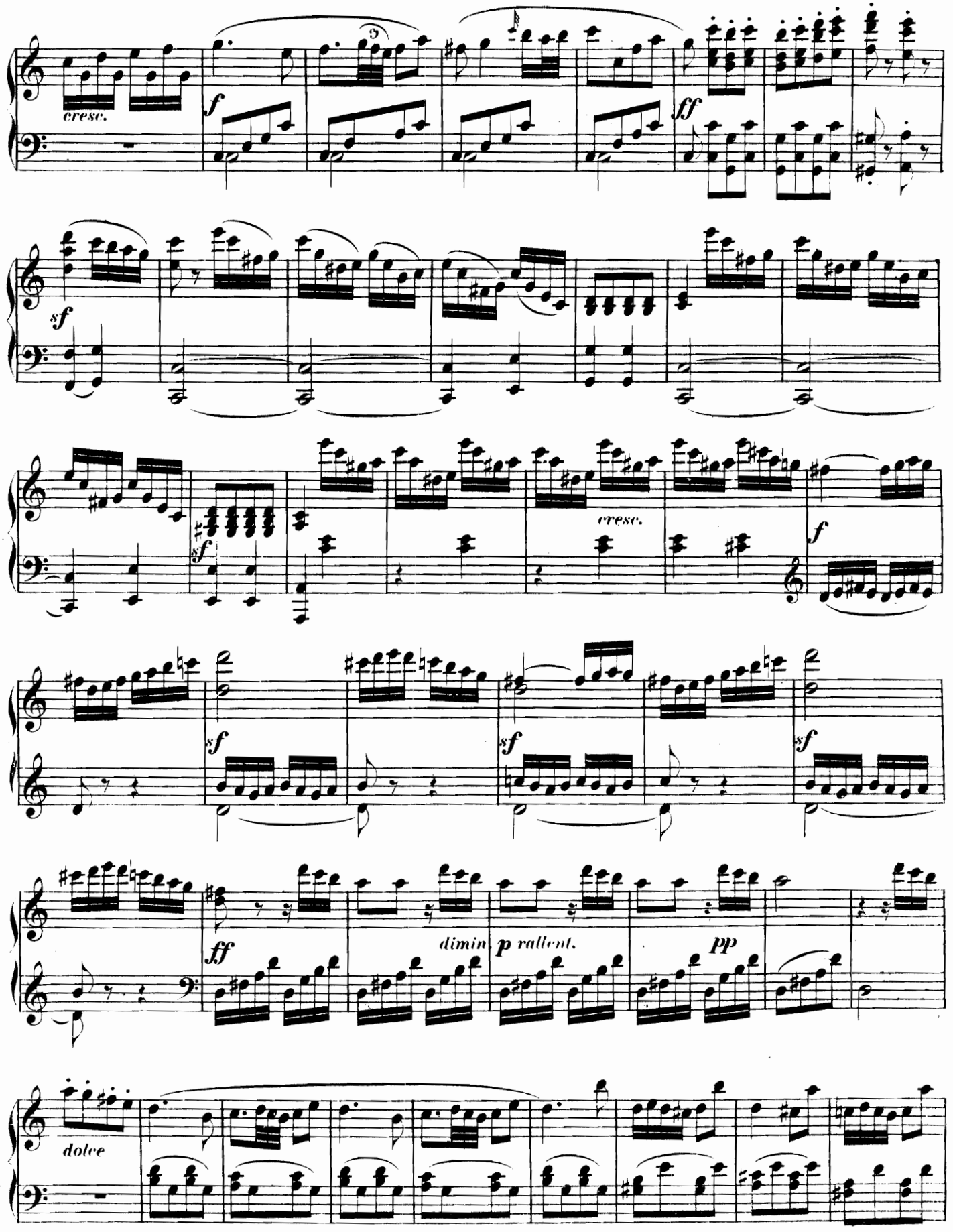
cresc.
f
ff
sf
sf
cresc.
f
sf
sf
sf
ff
dimin
p rallent.
pp
dolce

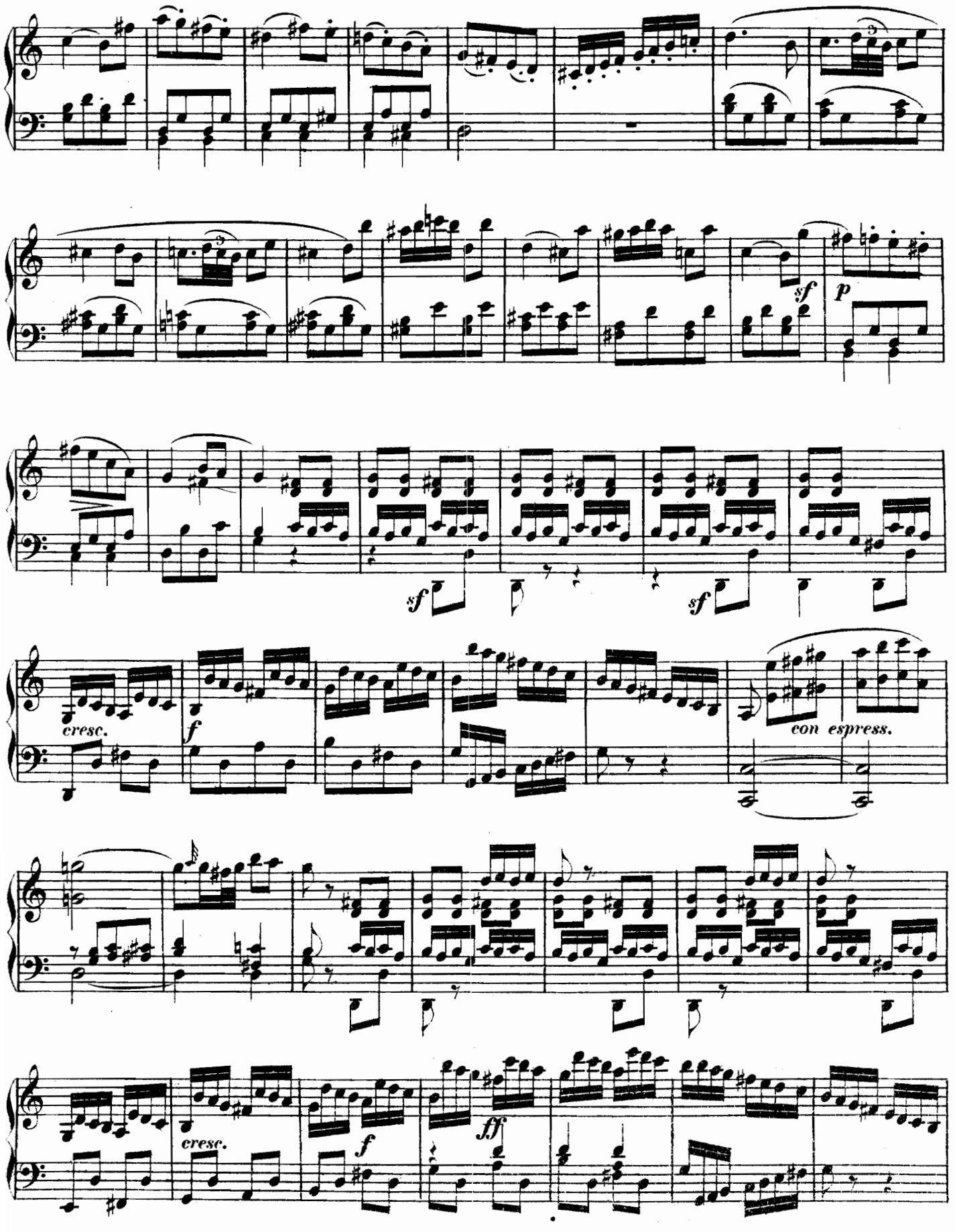
sf
p
sf
sf
cresc.
f
con espress.
cresc.
f
ff

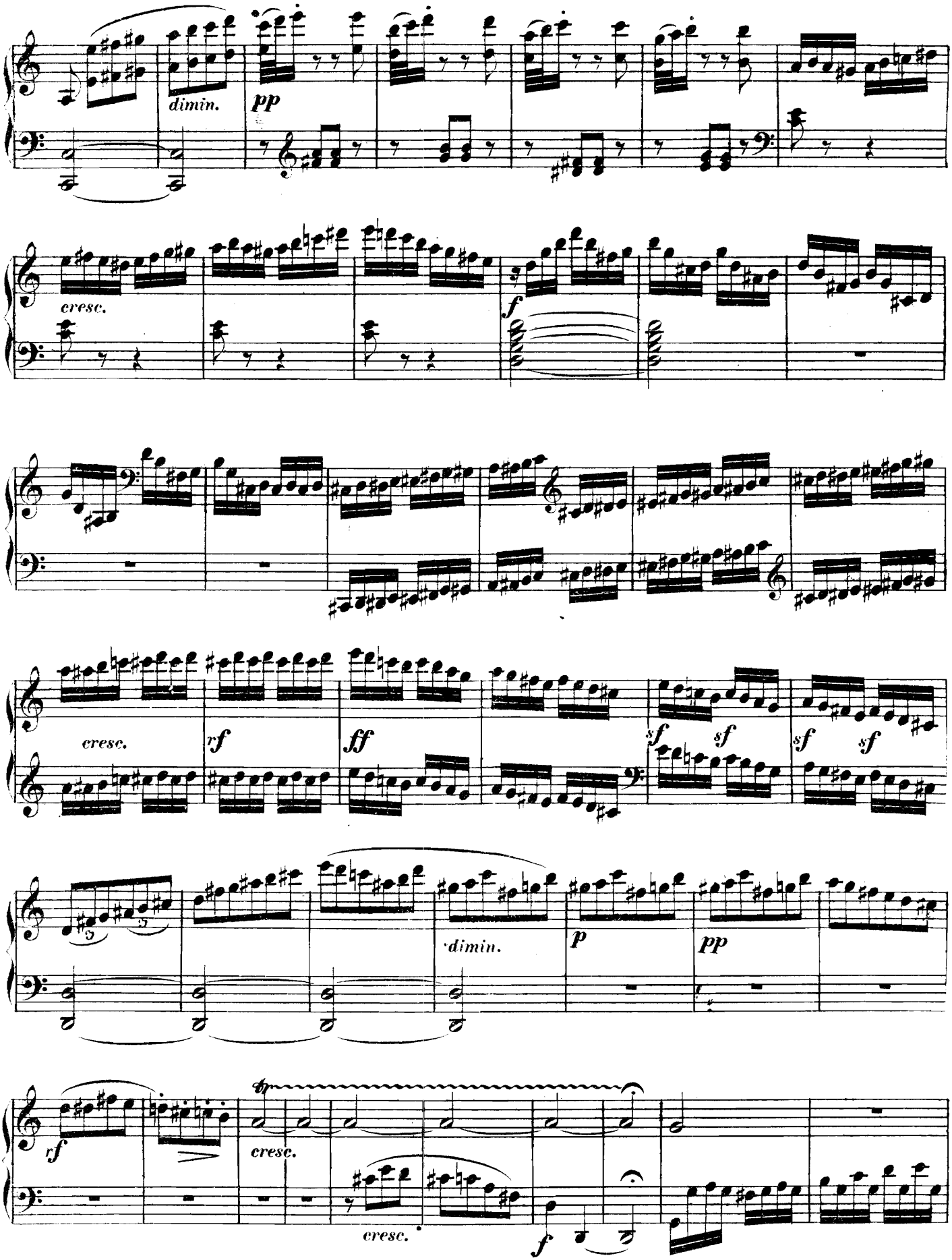
dimin.
pp
cresc.
f
cresc.
rf
ff
sf
sf
sf
sf
dimin.
p
pp
rf
cresc.
cresc.
f

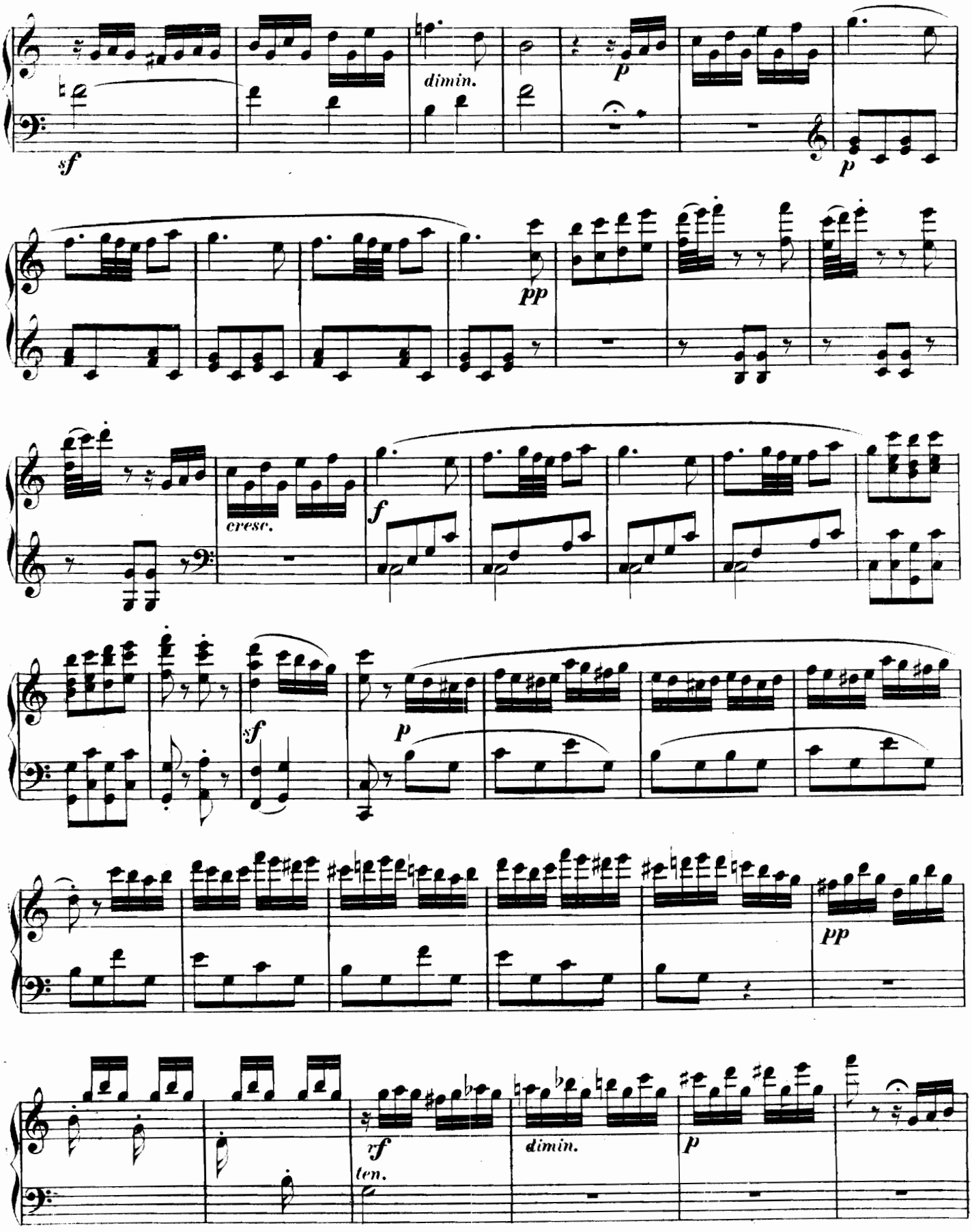
sf
dimin.
p
p
pp
cresc.
f
sf
p
pp
rf
ten.
dimin.
p

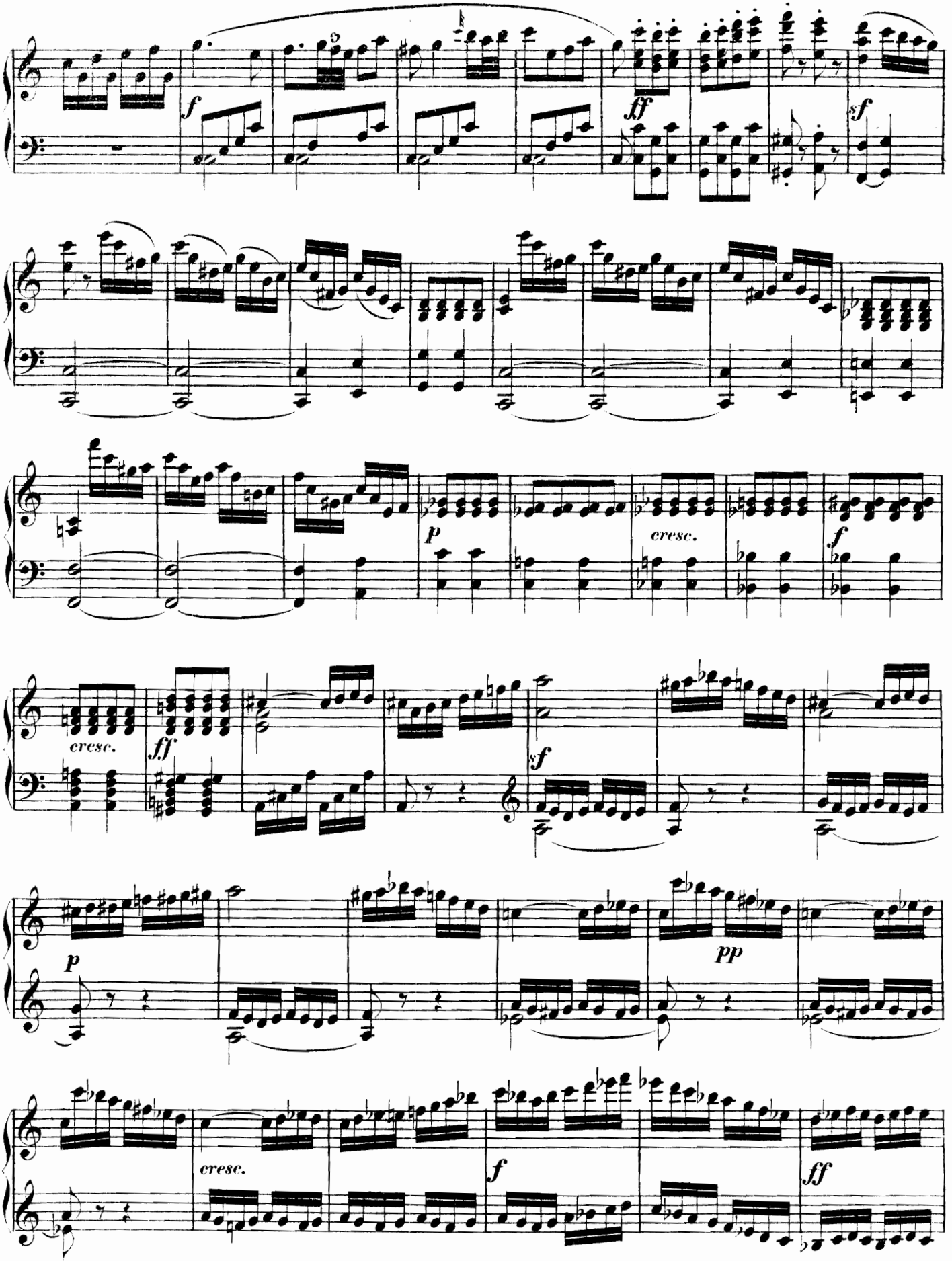
f
ff
sf
p
cresc.
f
cresc.
ff
sf
p
pp
cresc.
f
ff

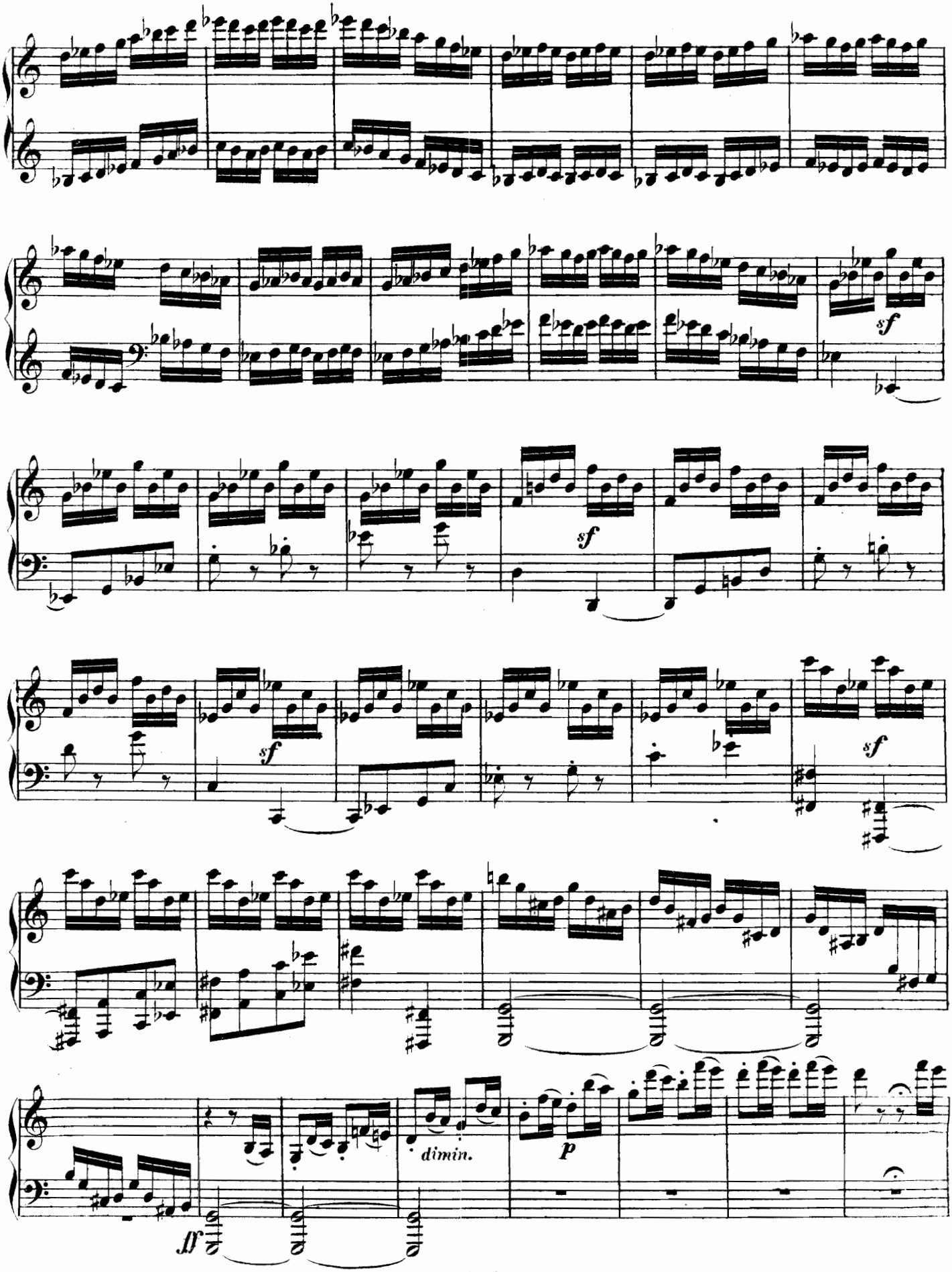
sf
sf
sf
sf
dimin.
p
ff

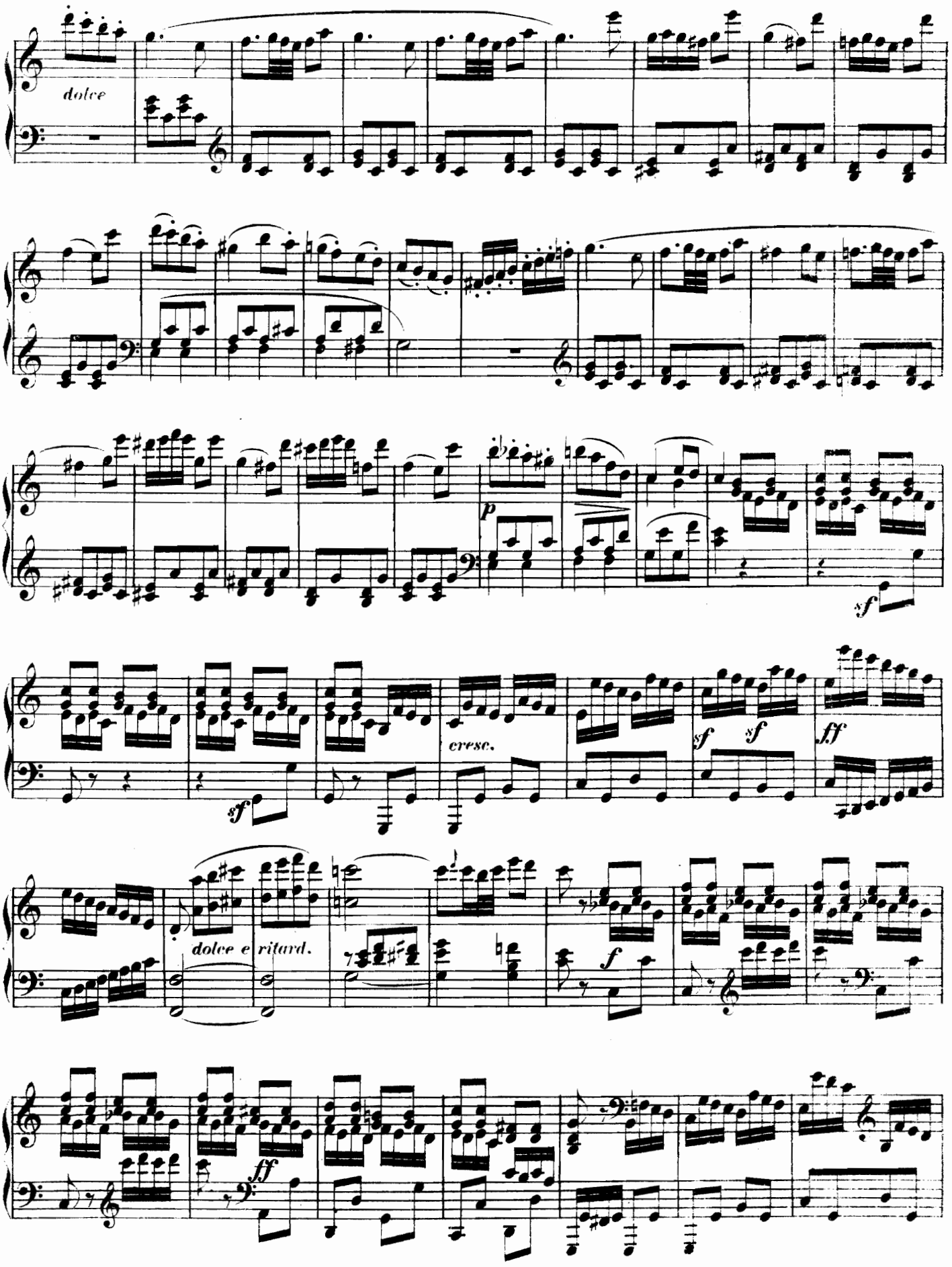
dolce
p
sf
cresc.
sf
sf
ff
dolce e ritard.
f
ff

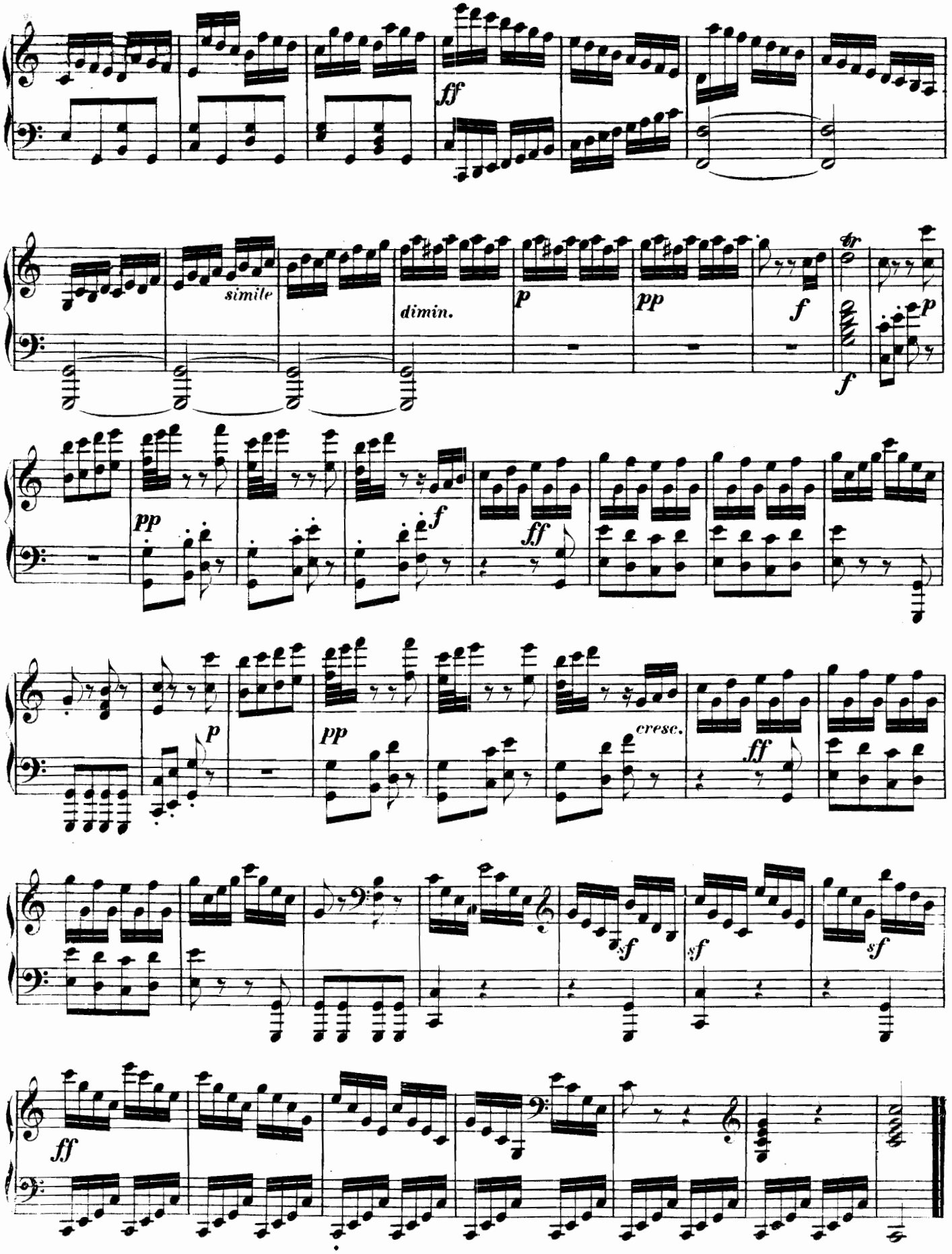
ff
simile
dimin.
p
pp
f
tr
f
p
pp
f
ff
p
pp
cresc.
ff
sf
sf
sf
ff

SONATA XXII.

(Op. 40, Nº 1.)

Allegro molto vivace. M. Clementi.

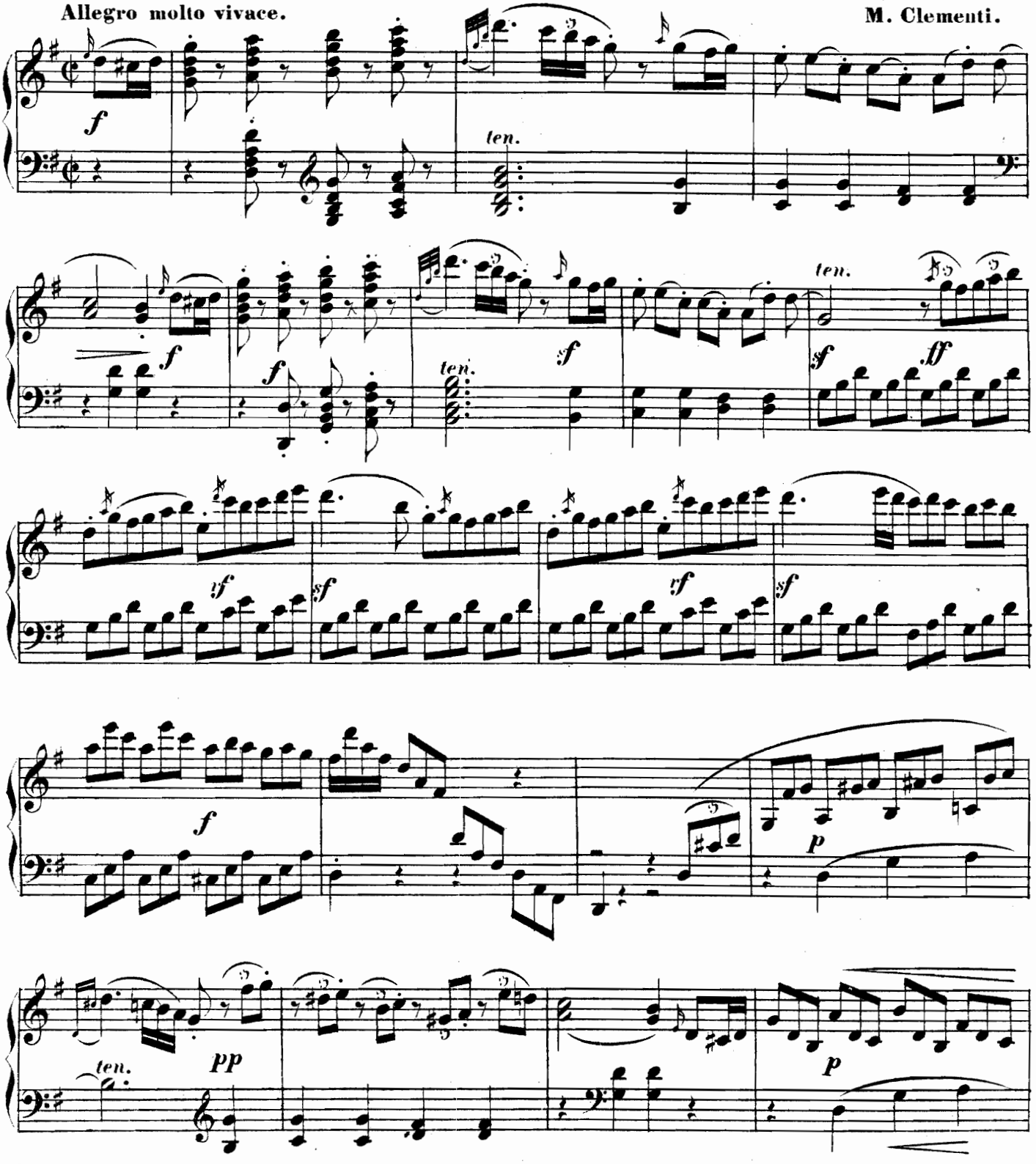

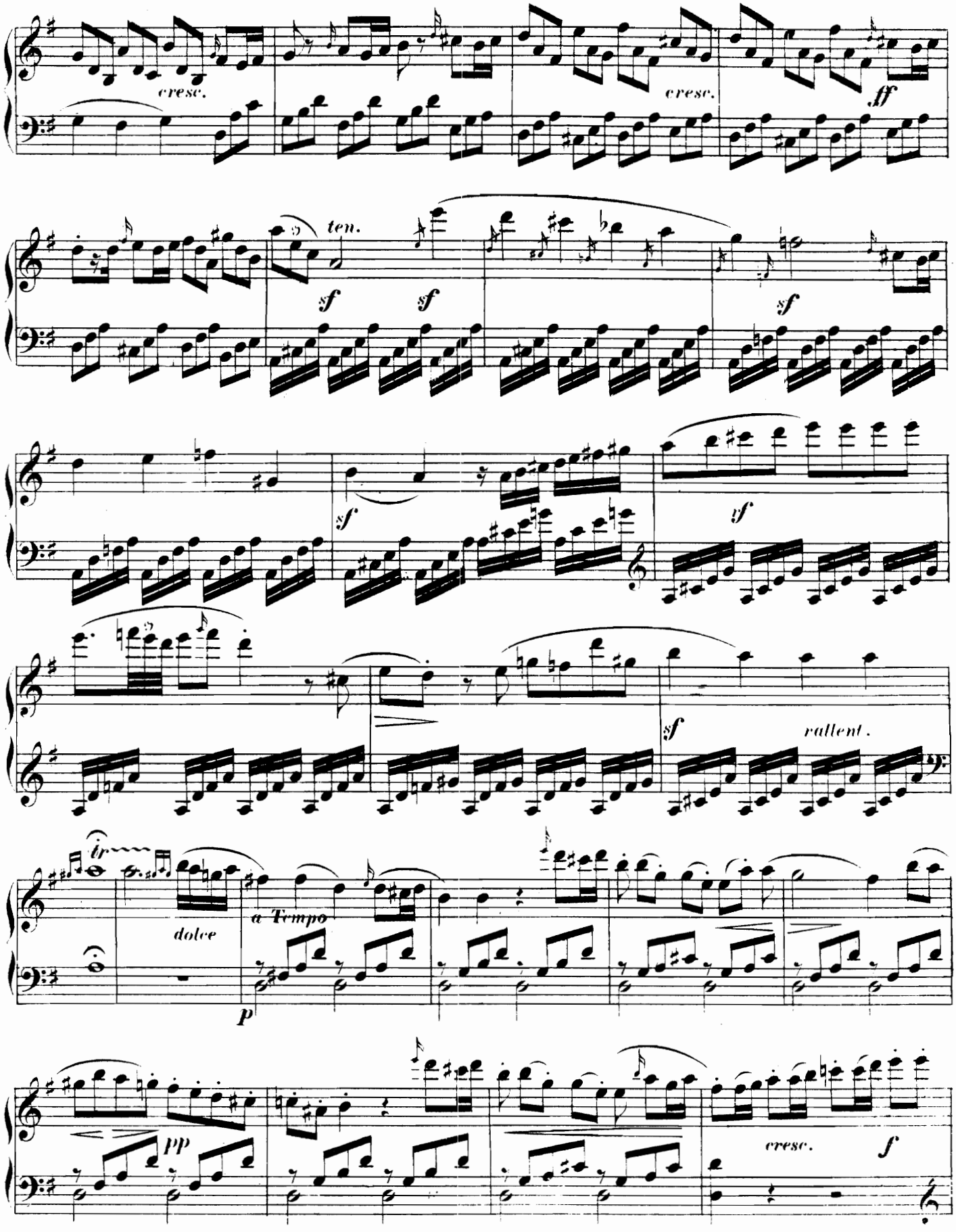
cresc.
cresc.
ff
ten.
sf
sf
sf
sf
sf
rallent.
tr
dolce
a Tempo
p
pp
cresc.
f

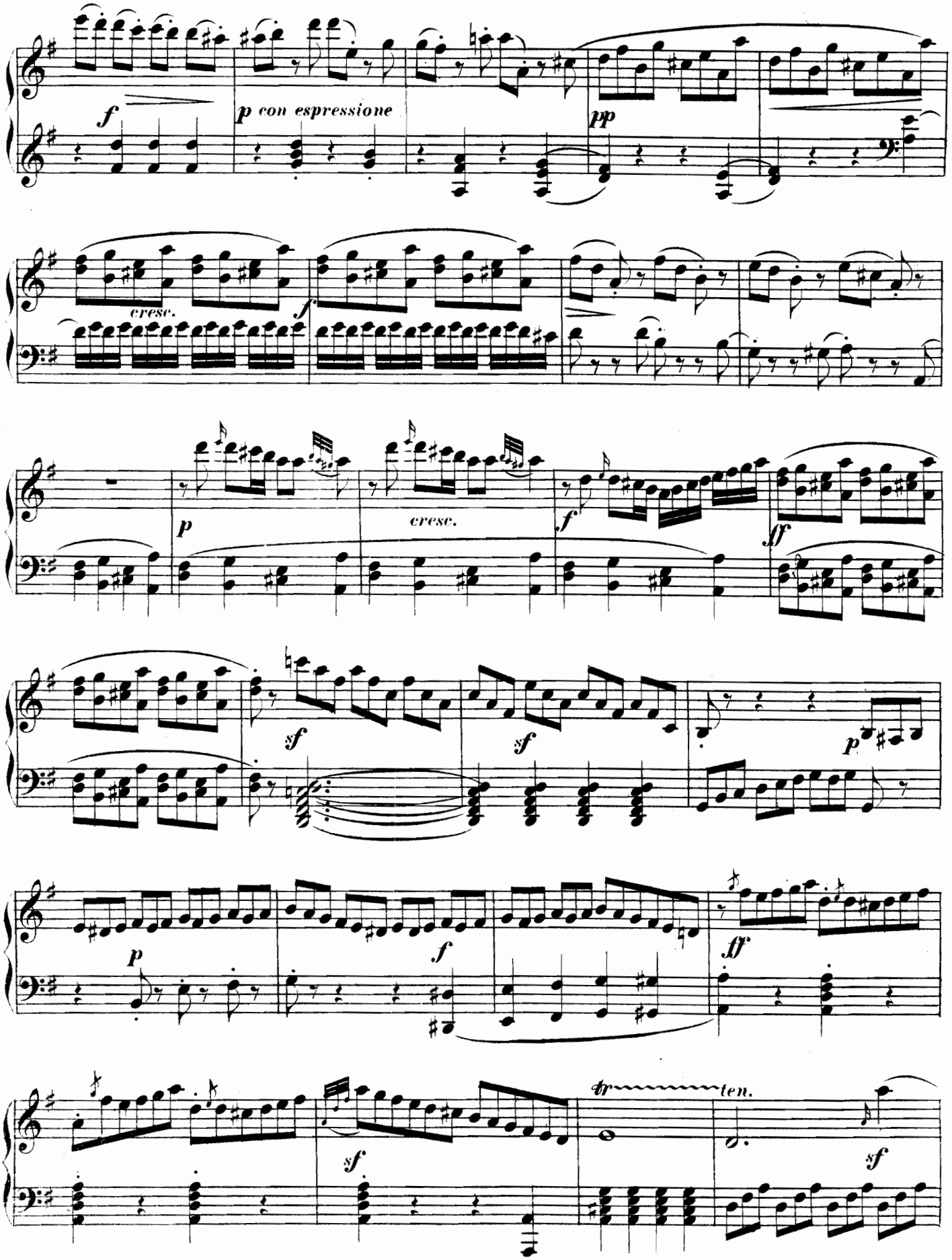
f
p con espressione
pp
cresc.
f
p
cresc.
f
ff
sf
sf
p
p
f
ff
sf
tr
ten.
sf

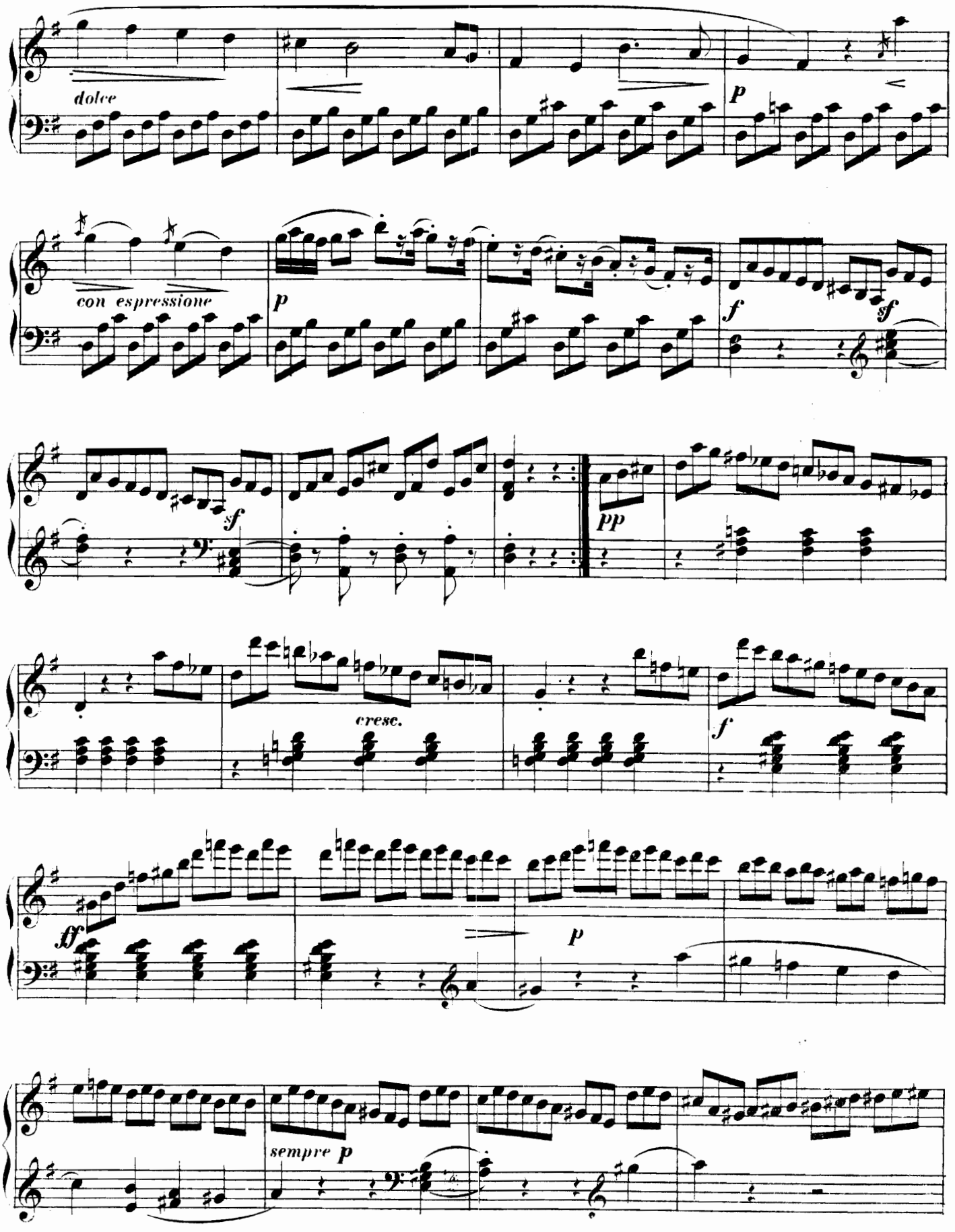
dolce
p
con espressione
p
f
sf
sf
pp
cresc.
f
ff
p
sempre p

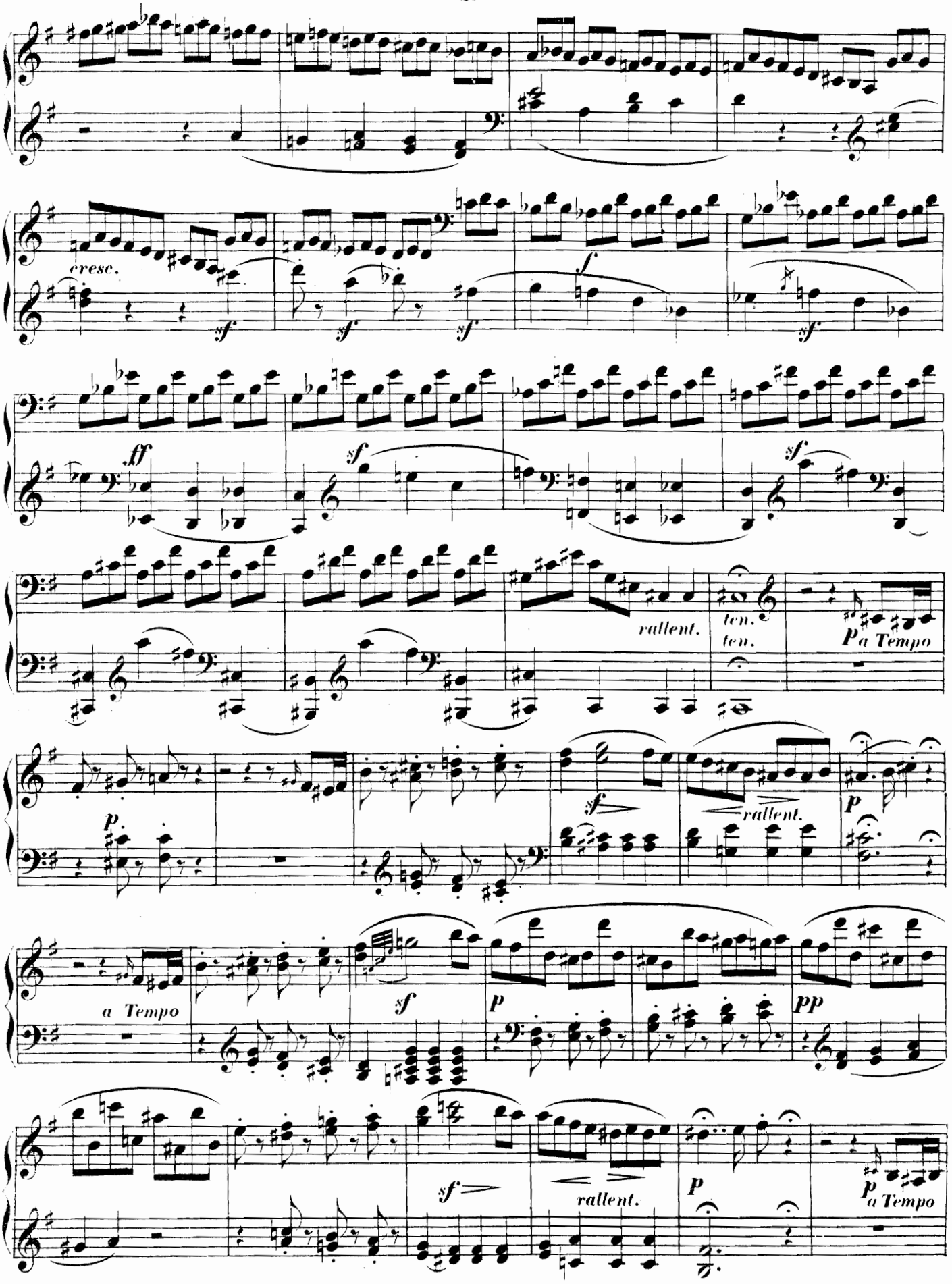
cresc.
sf
sf
sf
f
sf
ff
sf
sf
rallent.
ten.
ten.
p
a Tempo
p
sf
rallent.
p
a Tempo
sf
p
pp
sf
rallent.
p
p
a Tempo

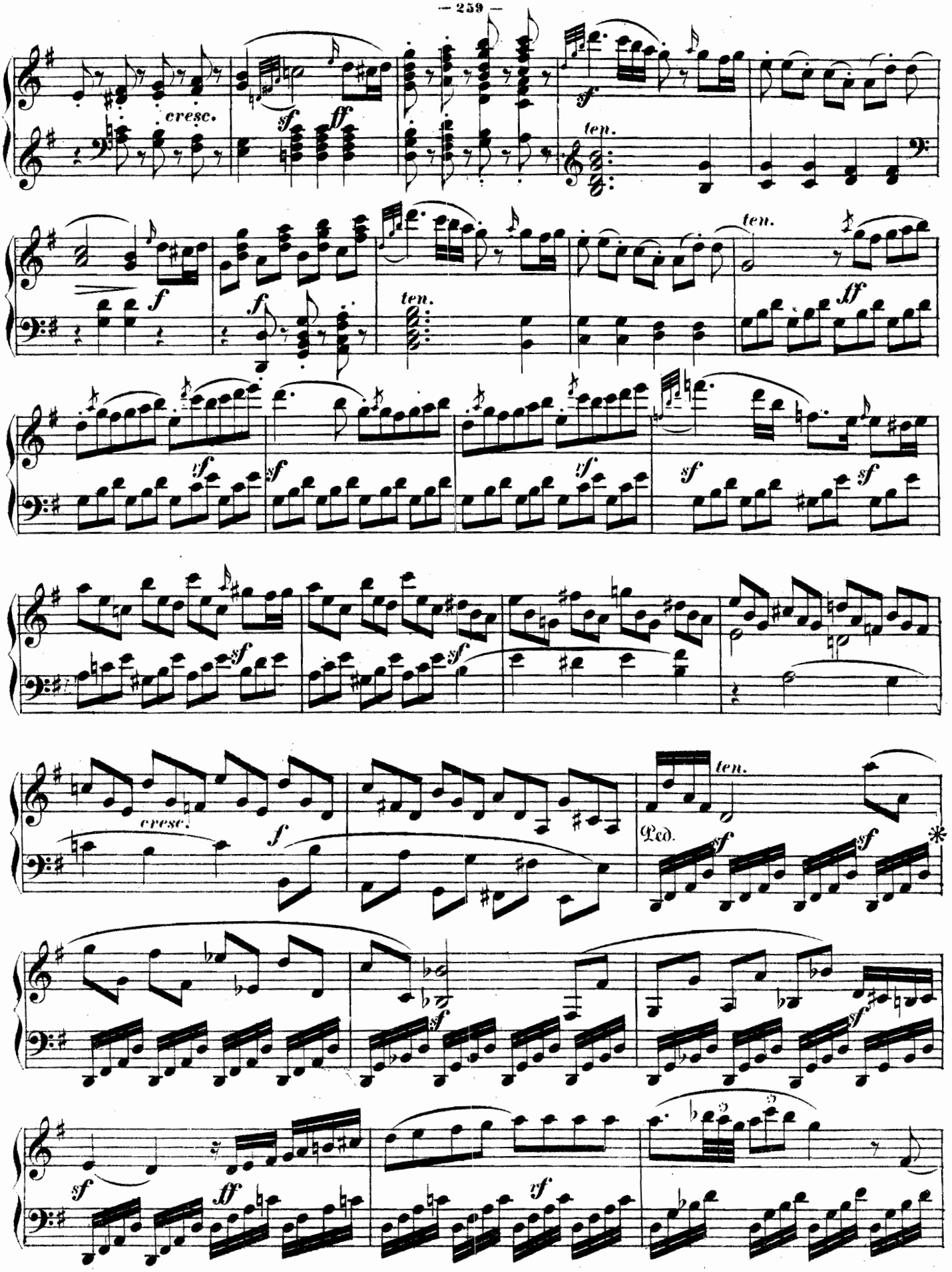
cresc.
ten.
cresc.
Ped.

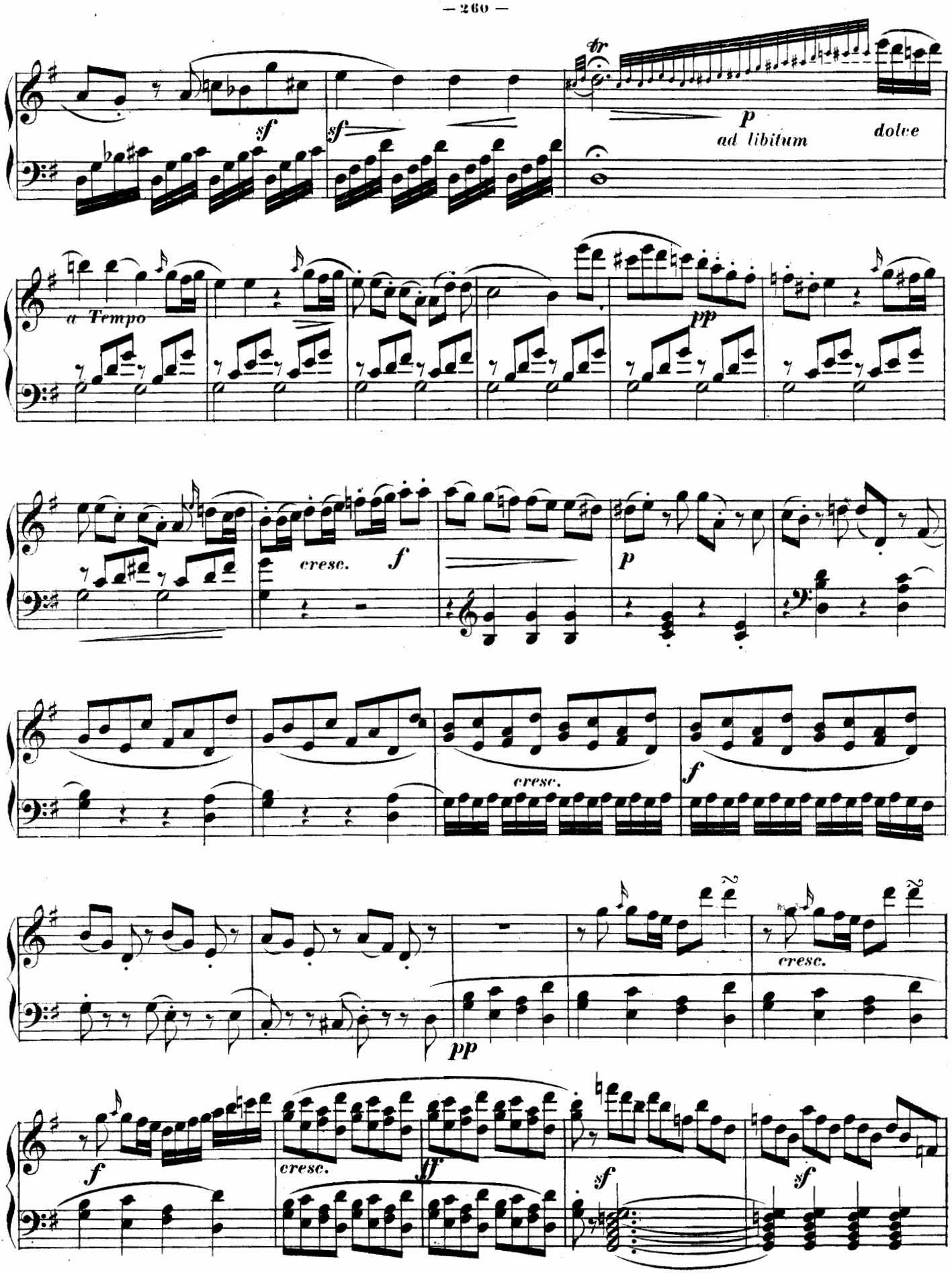
sf
sf
tr
p
ad libitum
dolce
a Tempo
pp
cresc.
f
p
cresc.
f
cresc.
pp
f
cresc.
ff
sf
sf

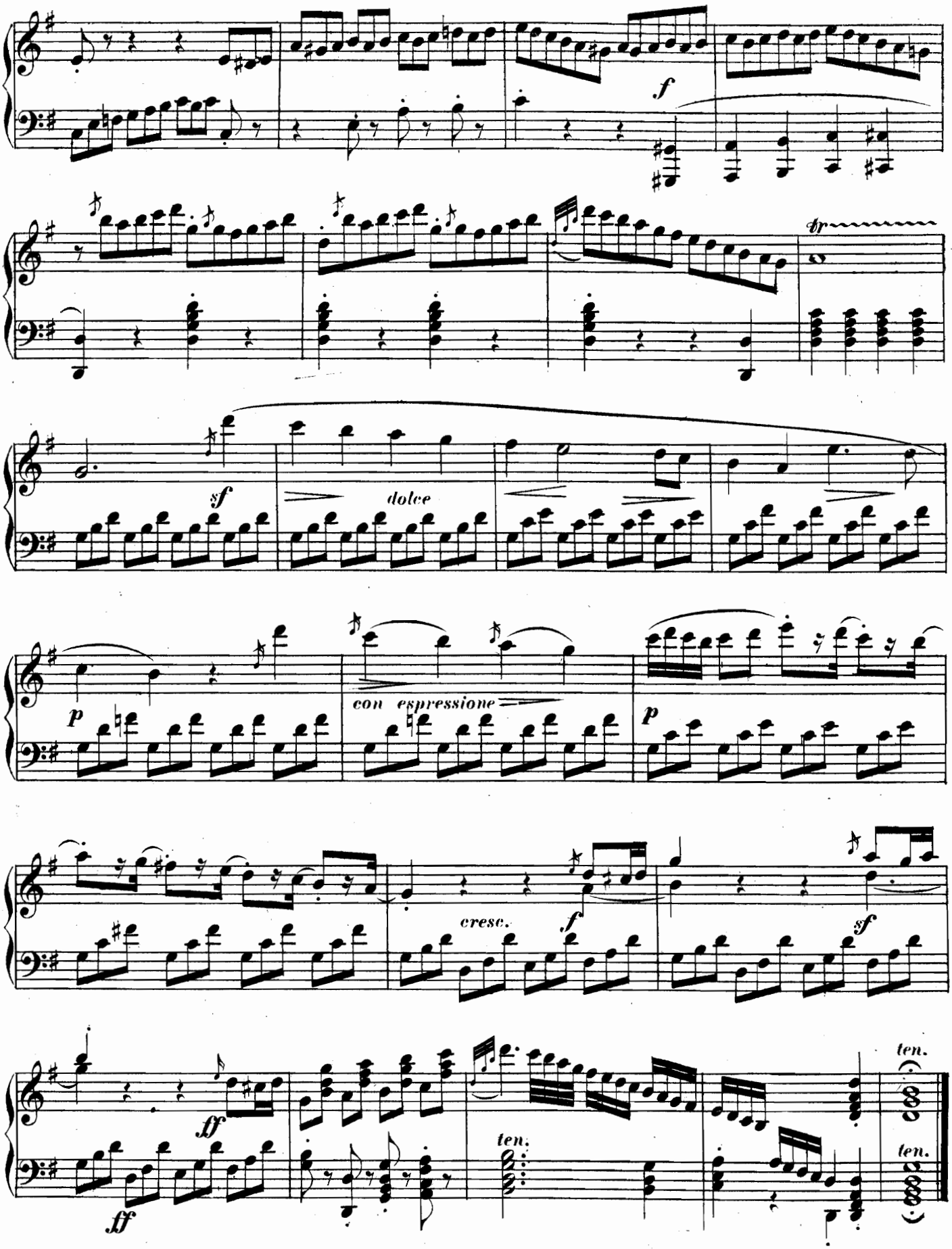
f
tr
sf
dolce
p
con espressione
p
cresc.
f
sf
ff
ff
ten.
ten.
ten.

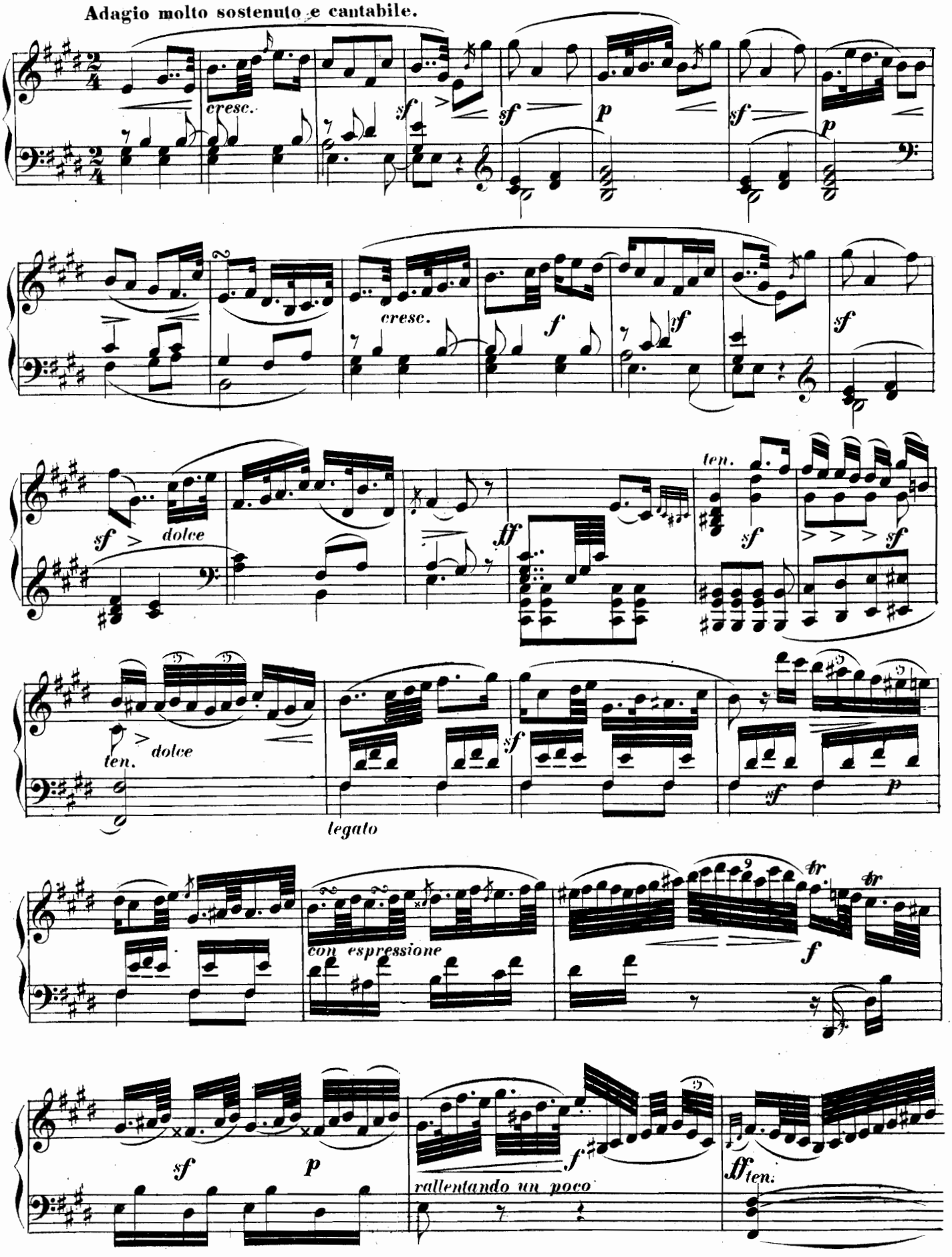
Adagio molto sostenuto e cantabile.
cresc.
sf
sf
p
sf
p
cresc.
f
sf
sf
sf
dolce
ff
ten.
sf
sf
ten.
dolce
sf
sf
p
legato
con espressione
tr
tr
f
sf
p
f
rallentando un poco
ff ten.

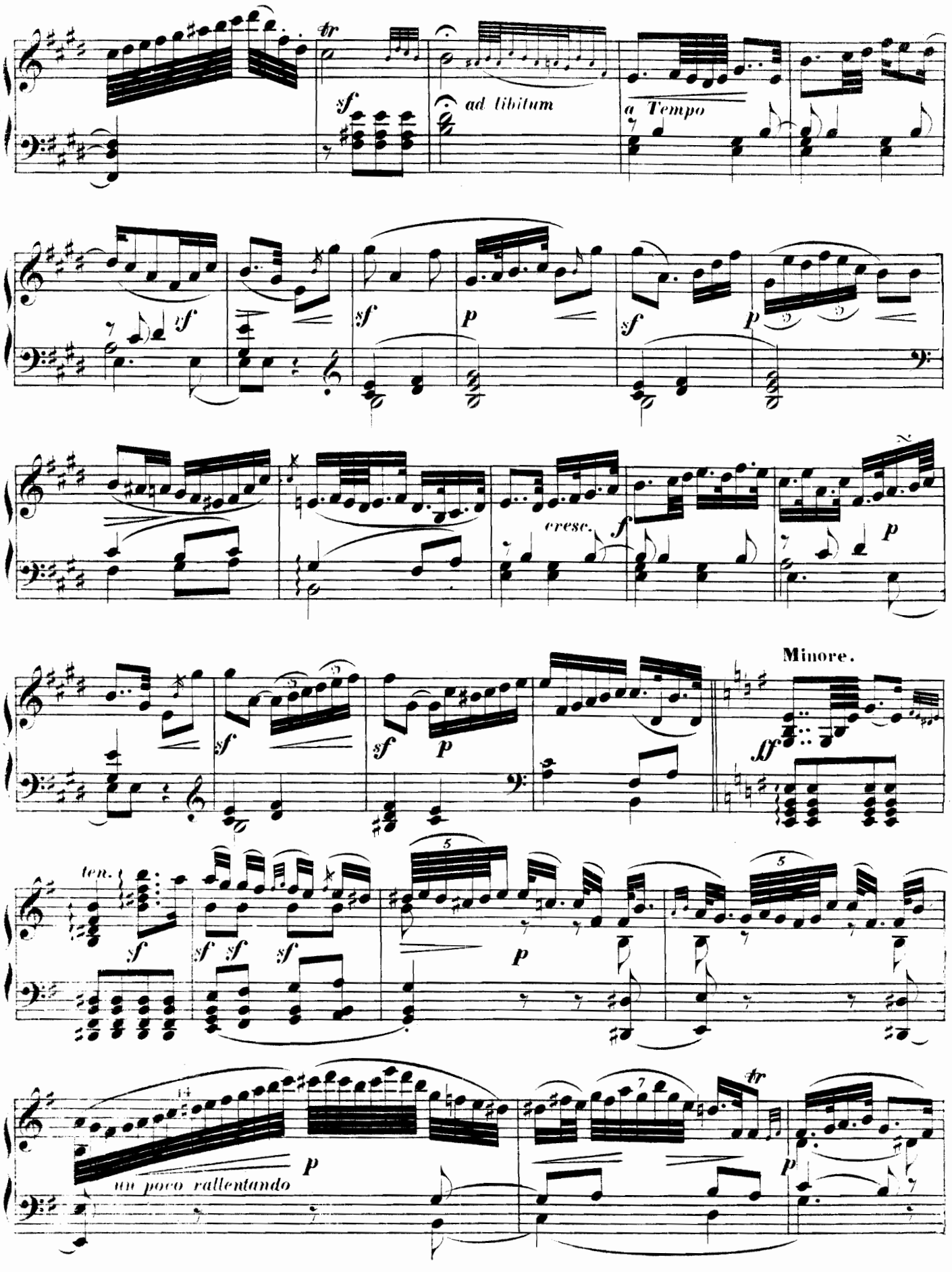
tr
sf
ad libitum
a Tempo
sf
sf
p
sf
p
cresc.
f
p
Minore.
sf
sf
p
ff
ten.
sf
sf
sf
sf
p
p
un poco rallentando
tr
p

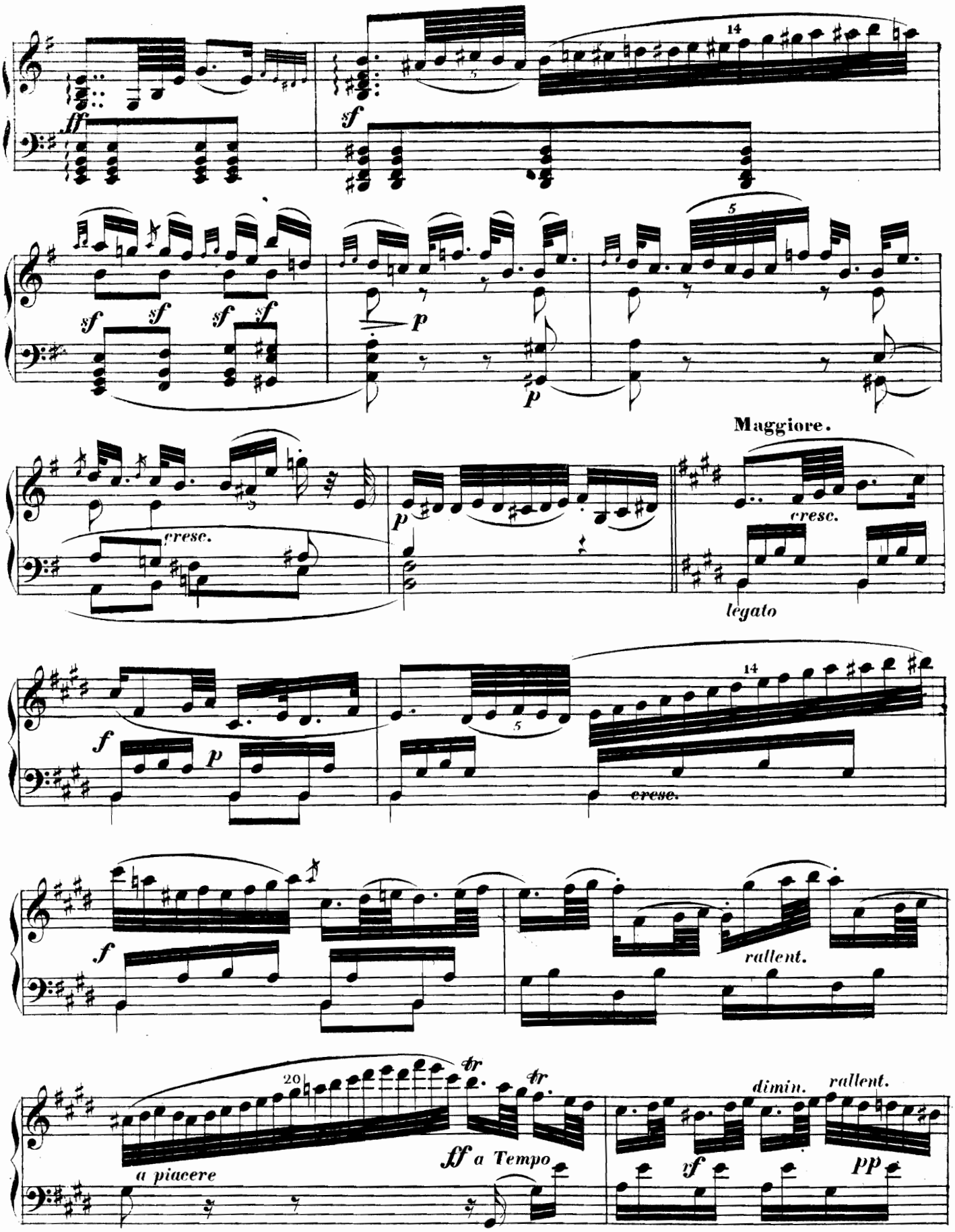
ff
sf
14
sf sf sf sf
p
p
5
Maggiore.
cresc.
p
cresc.
legato
f
p
5
14
cresc.
f
rallent.
20
tr
tr
a piacere
ff a Tempo
dimin.
rallent.
pp

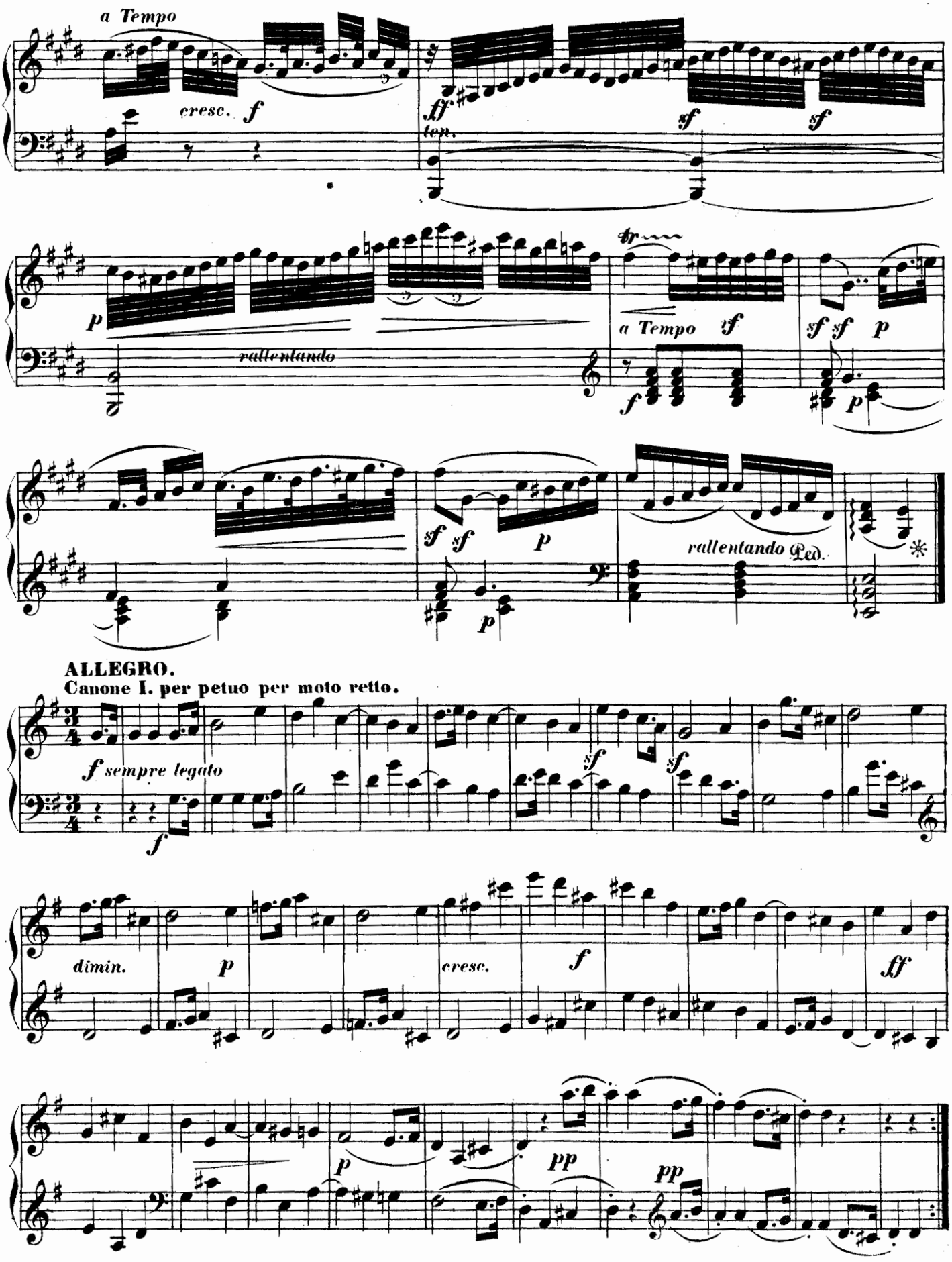
a Tempo
cresc.
f
ff
ten.
sf
sf
p
rallentando
a Tempo
sf
f
sf sf p
p
sf sf
p
p
rallentando
Ped.
ALLEGRO.
Canone I. per petuo per moto retto.
f sempre legato
f
sf
sf
dimin.
p
cresc.
f
ff
p
pp
pp

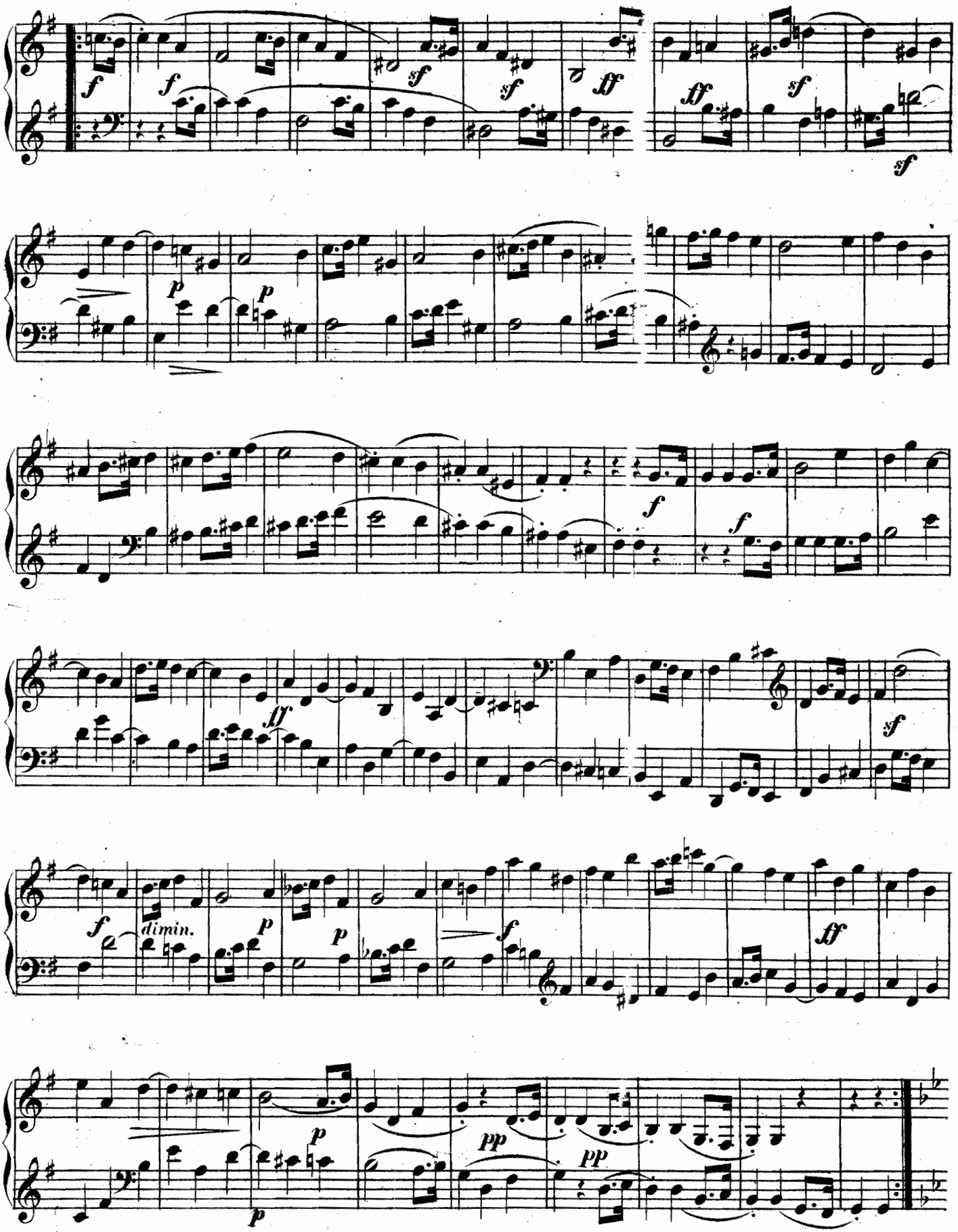
f
f
sf
sf
ff
ff
sf
sf
p
p
f
f
ff
dimin.
p
p
f
ff
p
pp
pp

Canone II. per petuo per moto contrario.

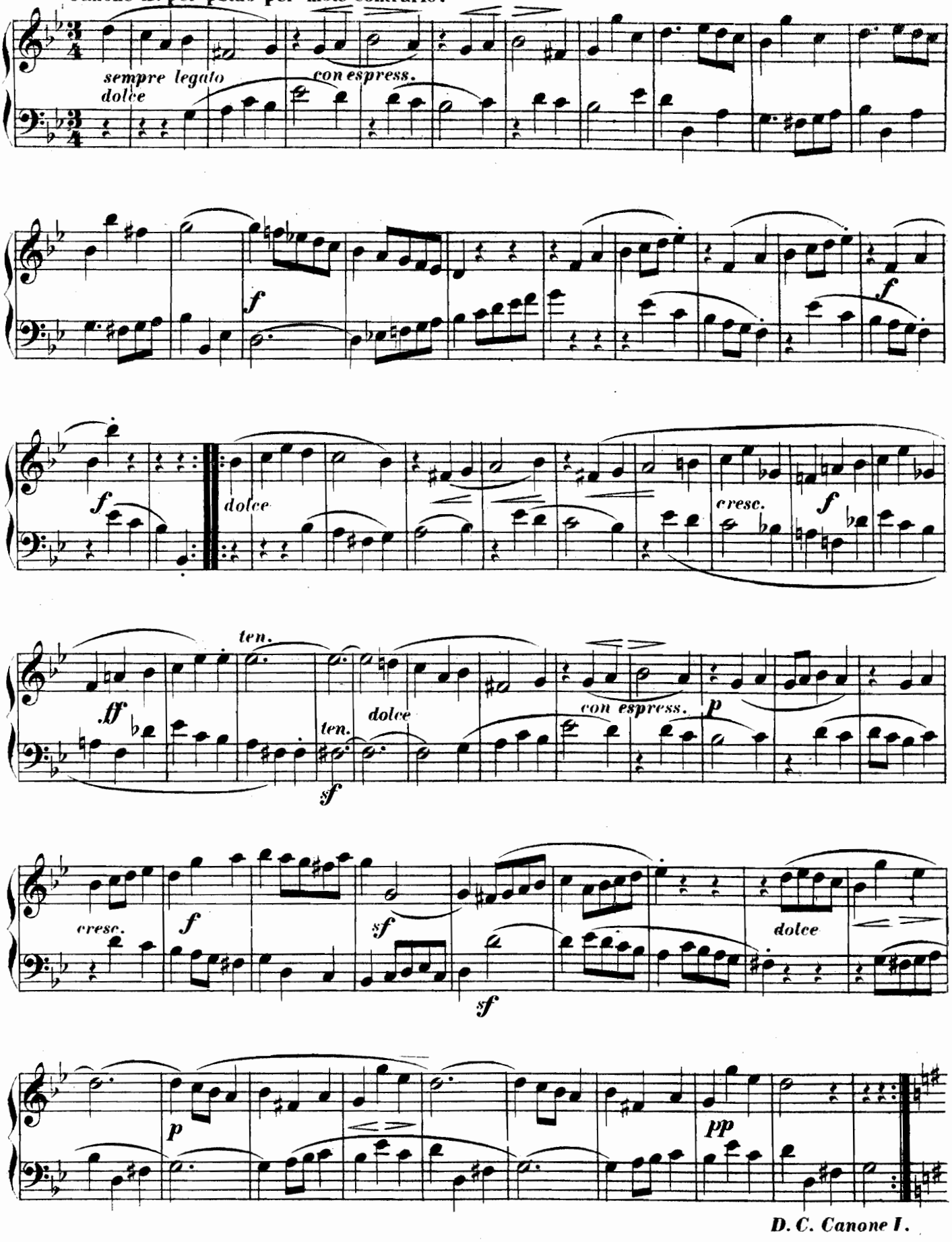

FINALE.
Presto.

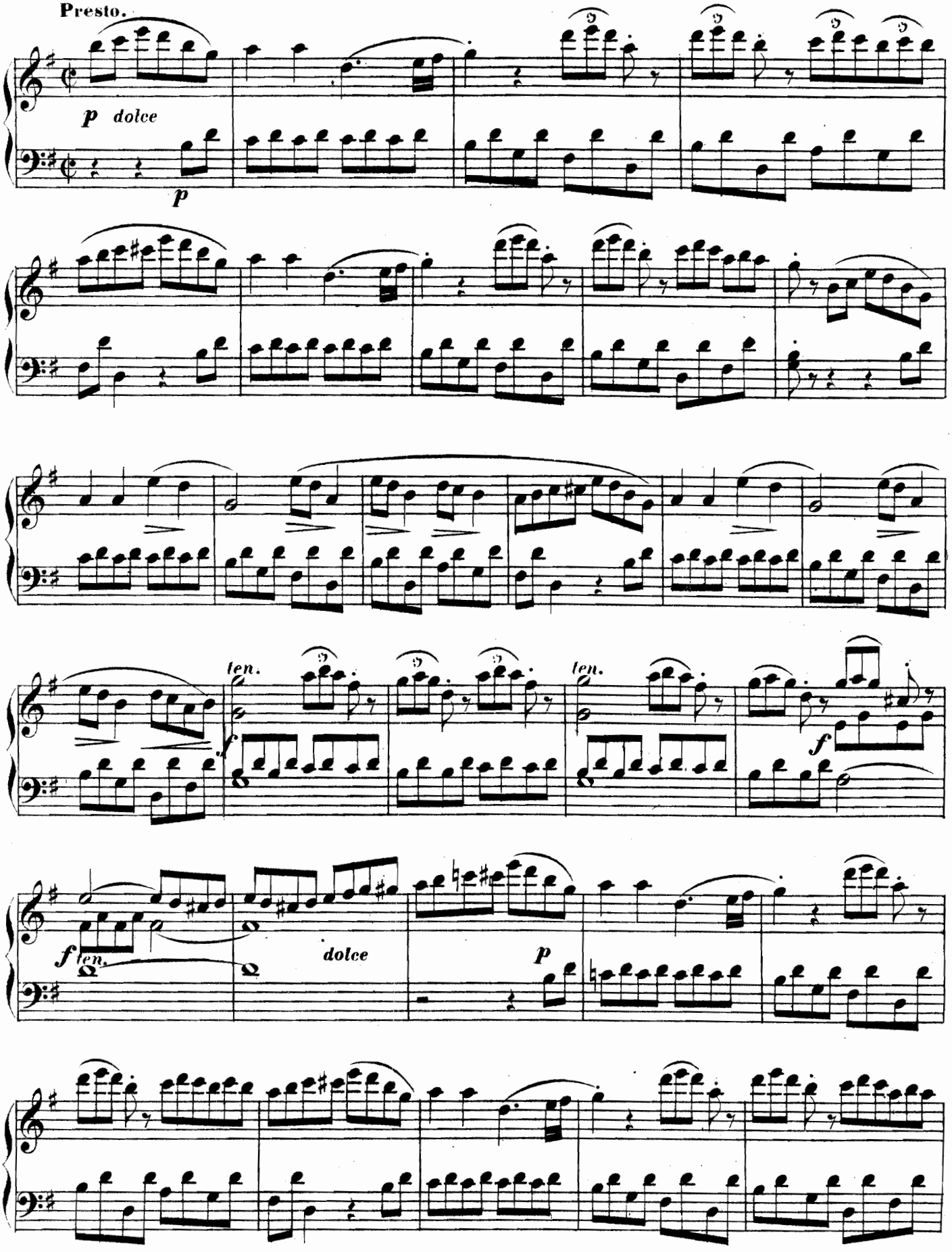

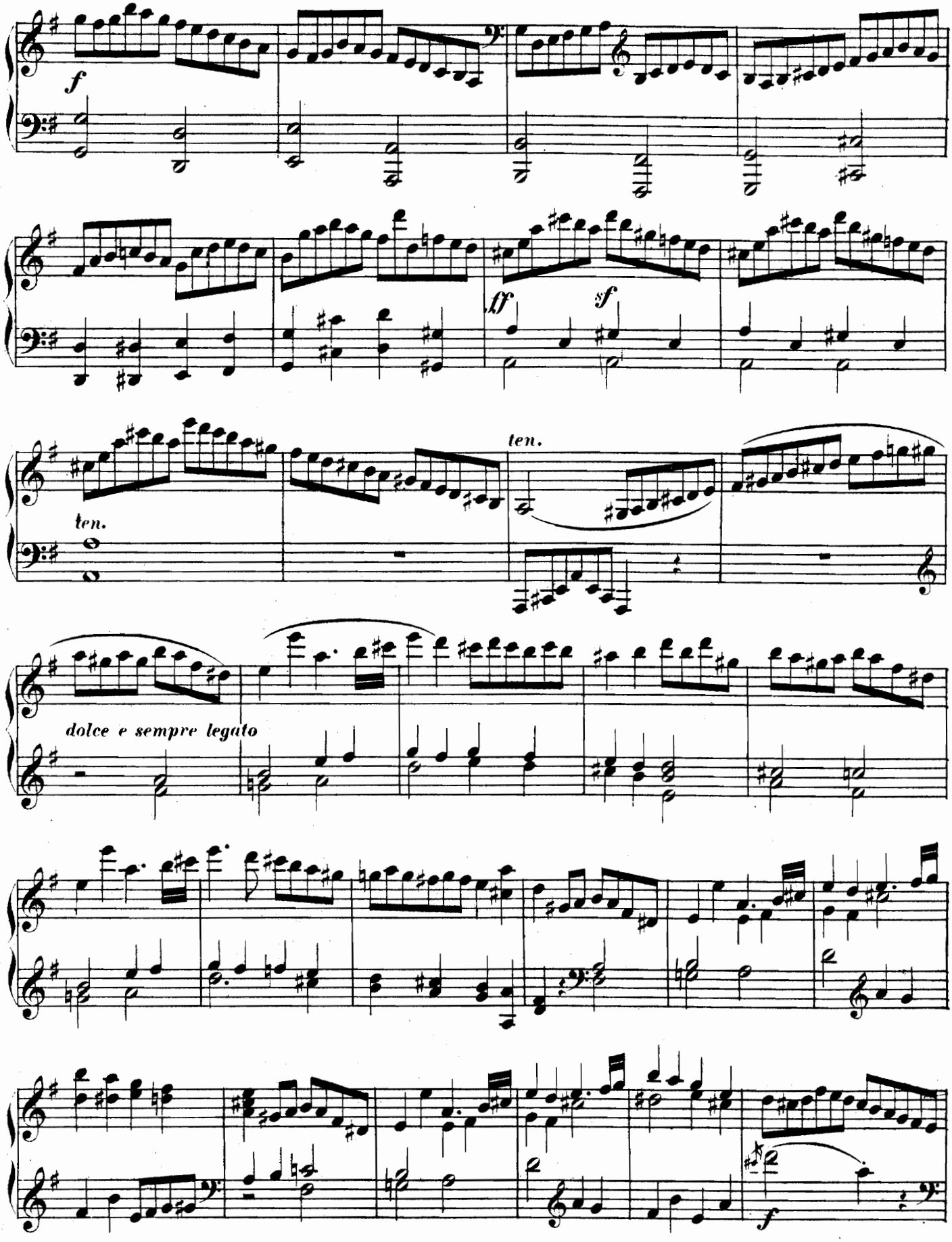
f
ff
sf
ten.
ten.
dolce e sempre legato
f

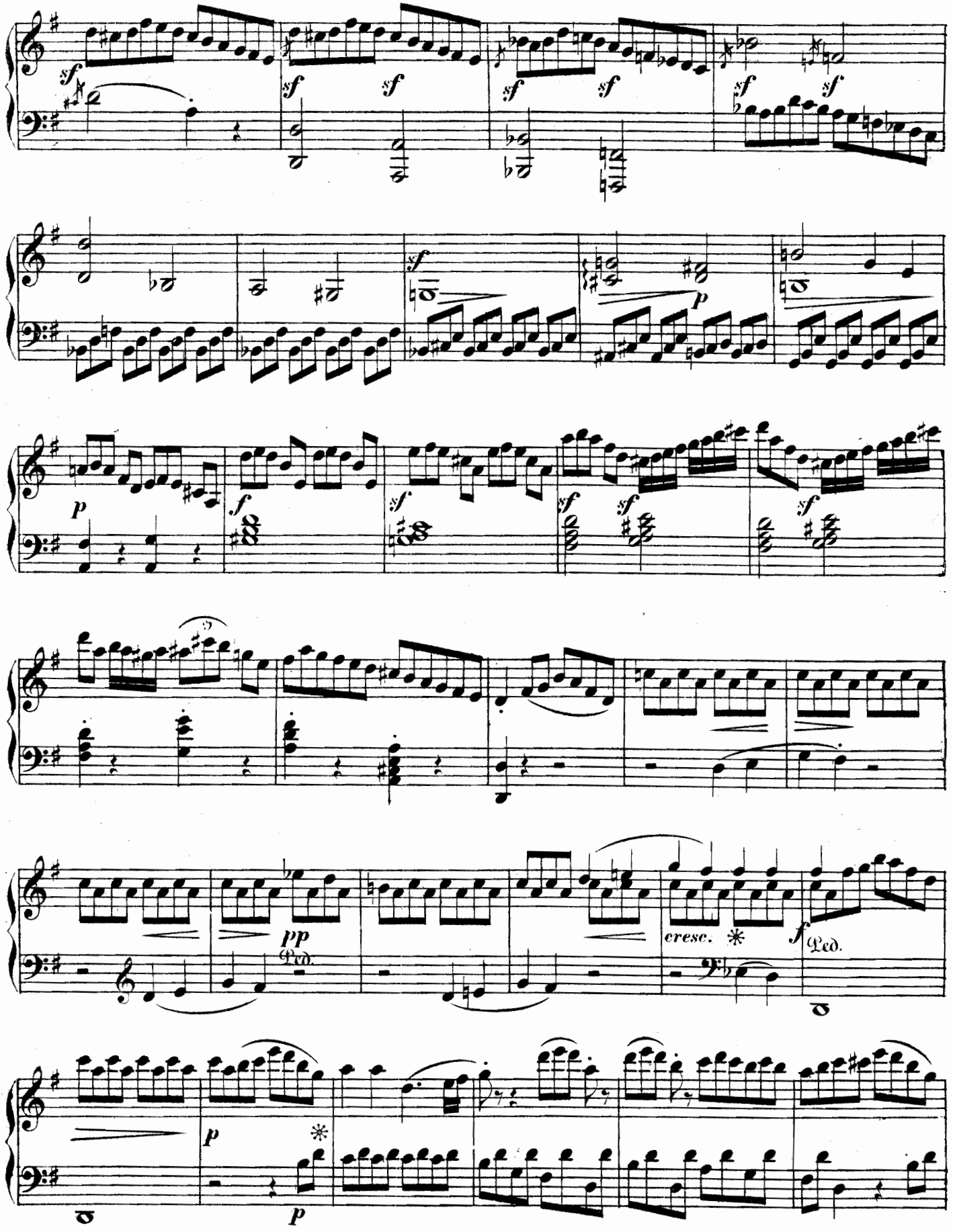
sf
sf
sf
sf
sf
sf
sf
p
sf
sf
sf
sf
sf
p
pp
Ped.
cresc.
f
Ped.
p
p

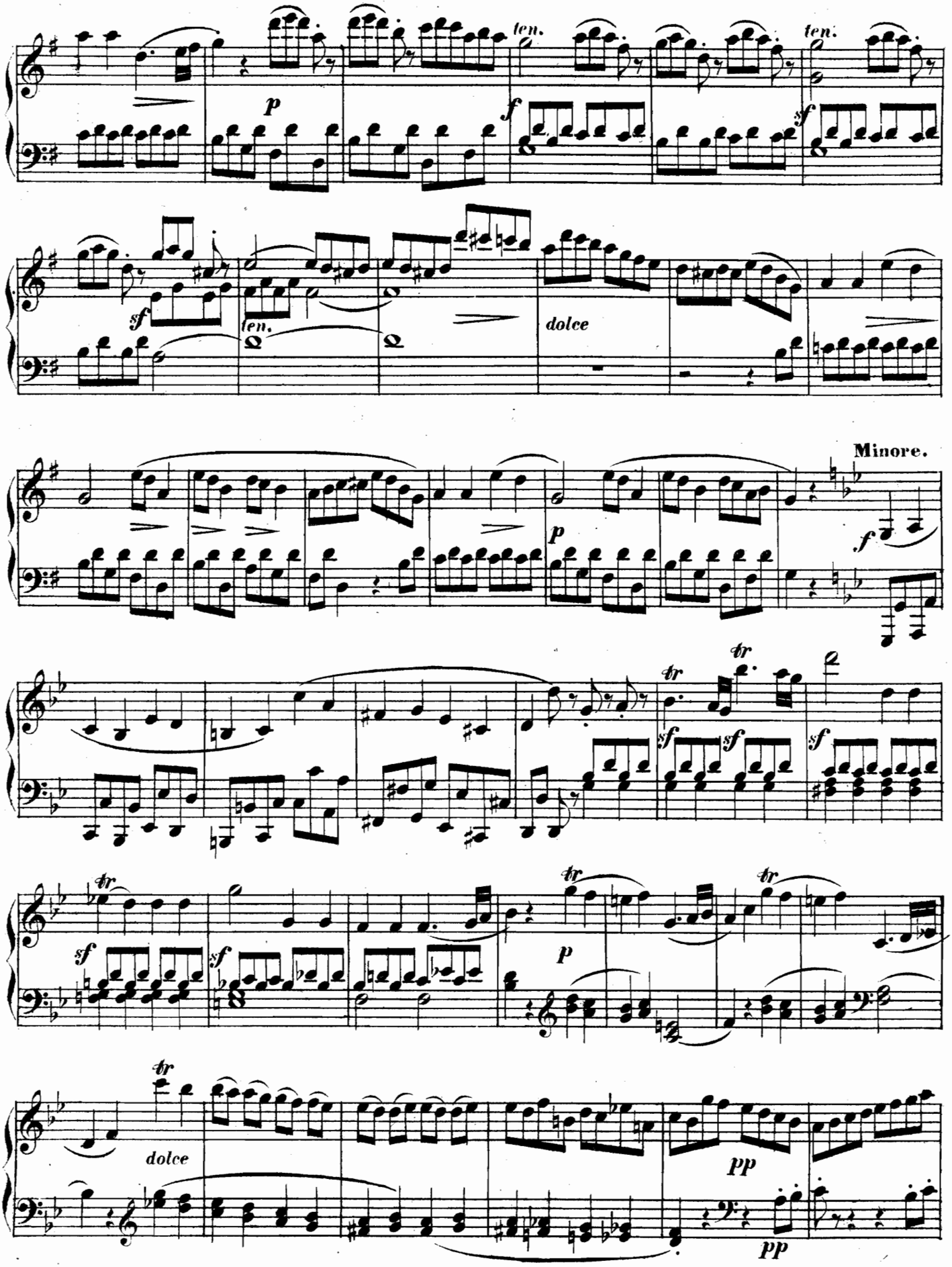
ten.
ten.
p
f
sf
sf
ten.
dolce
Minore.
p
f
tr
tr
sf
sf
sf
tr
tr
tr
sf
sf
p
dolce
pp
pp

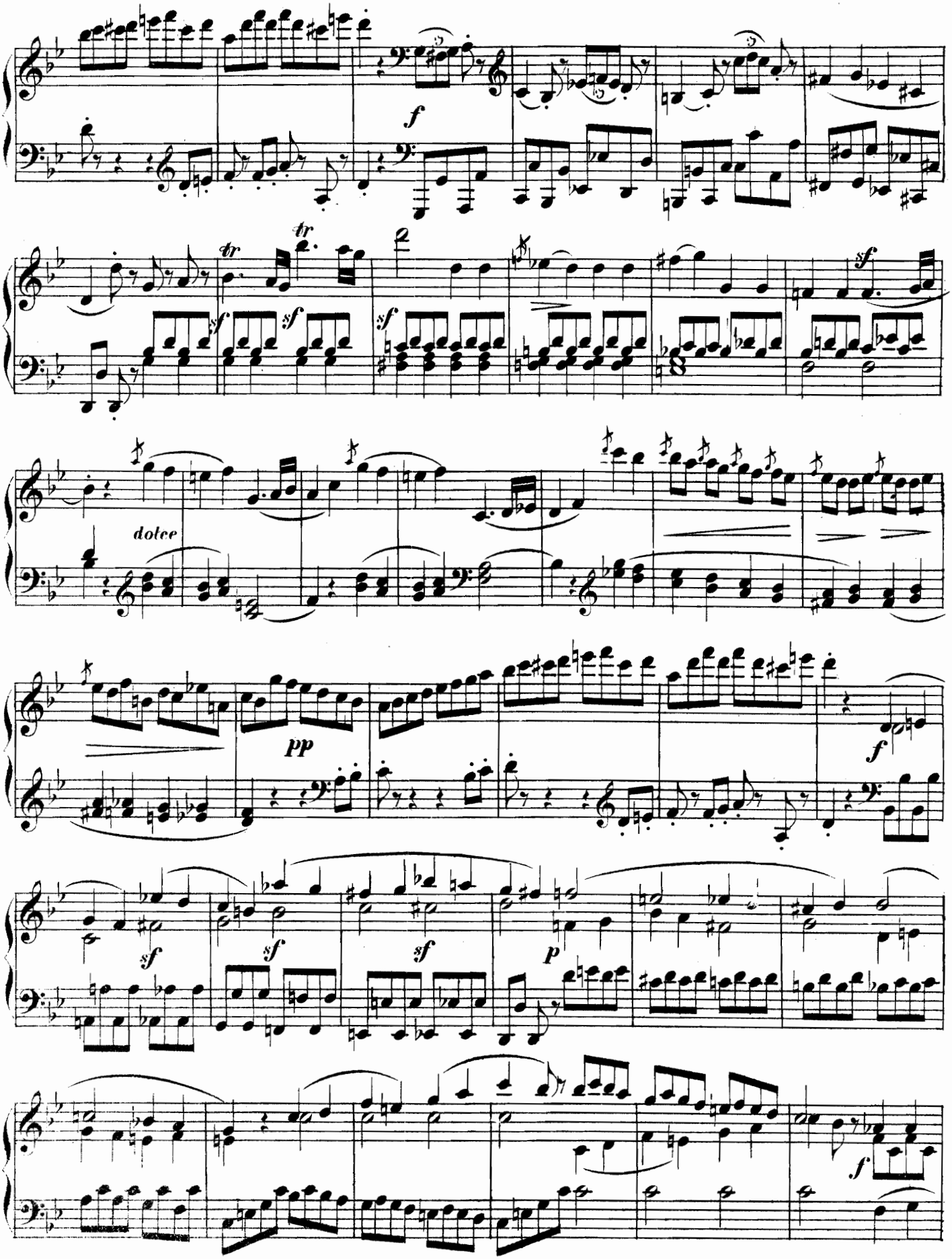
f
tr
sf
dolce
pp
f
sf
sf
sf
p
f

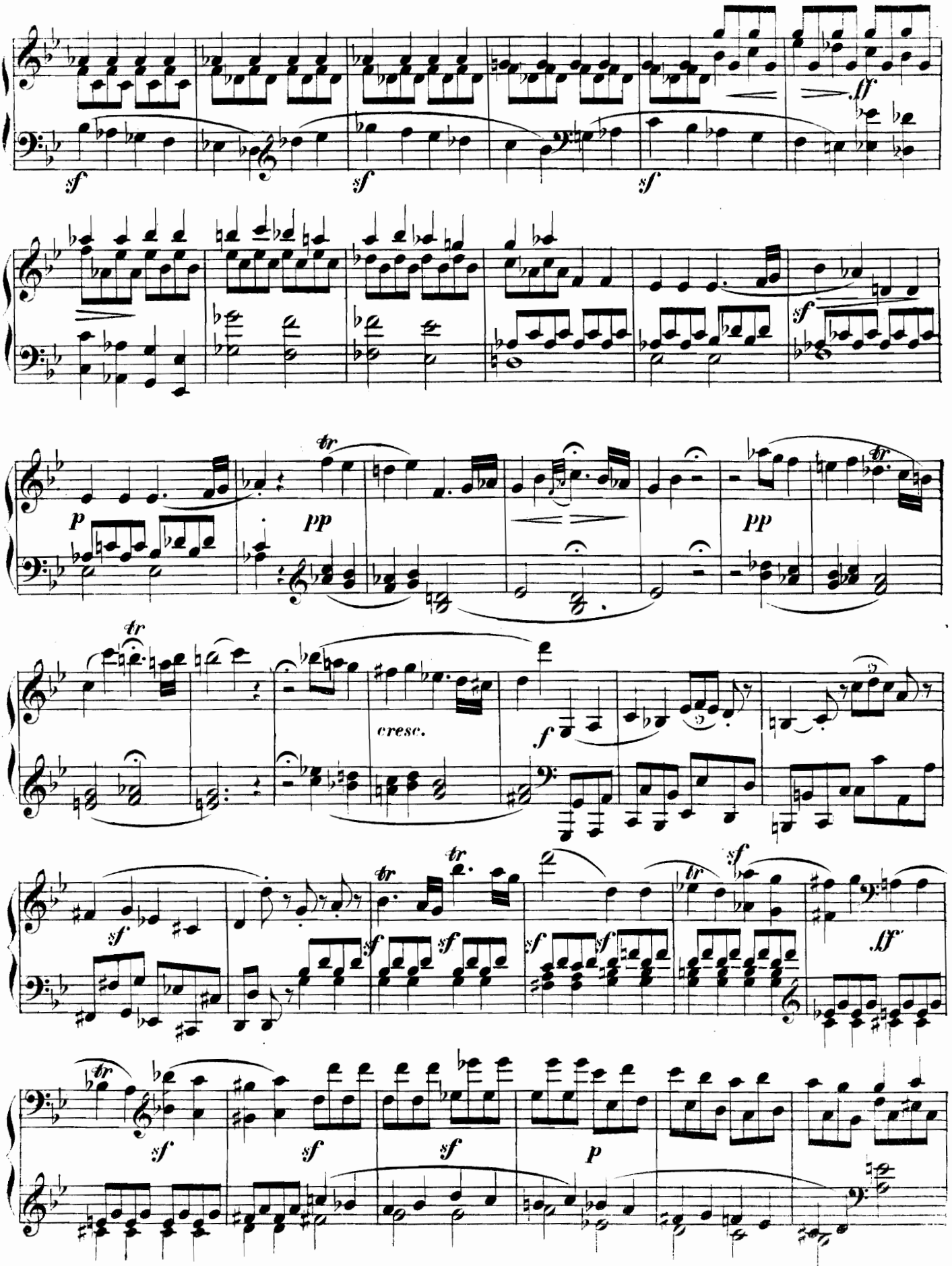
sf
sf
sf
ff
sf
p
pp
pp
cresc.
f
sf
sf
sf
sf
sf
sf
ff
sf
sf
sf
p

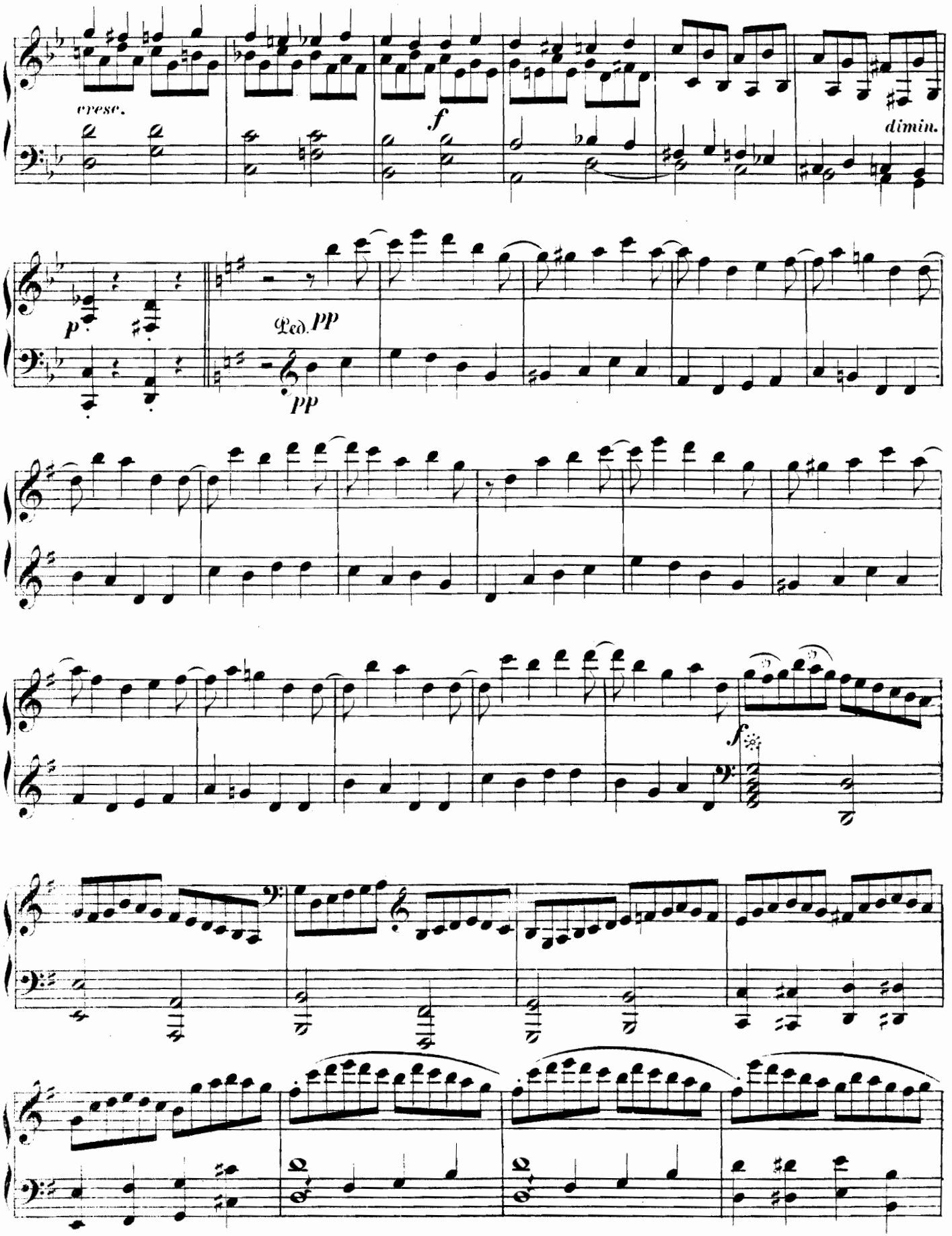
cresc.
f
dimin.
p
Ped. pp
pp
f

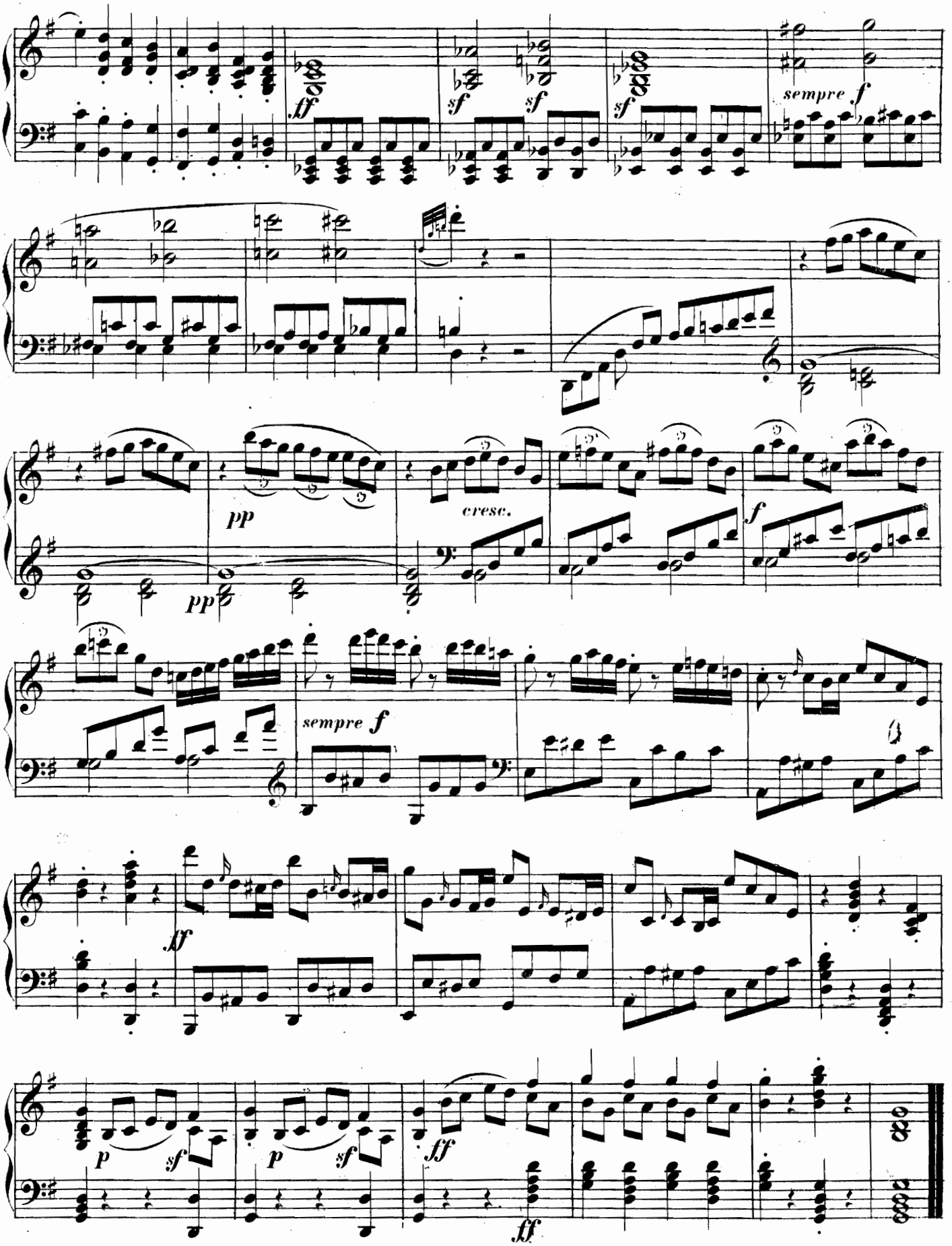
ff
sf
sf
sf
sempre f
pp
pp
cresc.
f
sempre f
ff
p
sf
p
sf
fff
fff

INHALT.

№ 1.	Sonata in B dur (Si b majeur)	Op. 12 N° 1.	Pag.	2.
№ 2.	Sonata in Es dur (Mi b majeur)	Op. 12 N° 2.	„	18.
№ 3.	Sonata in F dur (Fa majeur)	Op. 12 N° 3.	„	28.
№ 4.	Sonata in Es dur (Mi b majeur)	Op. 12 N° 4.	„	38.
№ 5.	Sonata in Es dur (Mi b majeur)	Op. 24 N° 1.	„	50.
№ 6.	Sonata in F dur (Fa majeur)	Op. 24 N° 2.	„	60.
№ 7.	Sonata in Es dur (Mi b majeur)	Op. 24 N° 3.	„	74.
№ 8.	Sonata in G moll (Sol mineur)	Op. 30 N° 1.	„	86.
№ 9.	Sonata in Es dur (Mi b majeur)	Op. 30 N° 2.	„	94.
№ 10.	Sonata in B dur (Si b majeur)	Op. 30 N° 3.	„	104.
№ 11.	Sonata in Es dur (Mi b majeur)	Op. 7 N° 1.	„	112.
№ 12.	Sonata in G moll (Sol mineur)	Op. 7 N° 3.	„	122.
№ 13.	Sonata in A dur (La majeur)	Op. 26 N° 1.	„	130.
№ 14.	Sonata in Fis moll (Fa dièze mineur)	Op. 26 N° 2.	„	146.
№ 15.	Sonata in D dur (Ré majeur)	Op. 26 N° 3.	„	158.
№ 16.	Sonata in C dur (Ut majeur)	Op. 25 N° 1.	„	170.
№ 17.	Sonata in G dur (Sol majeur)	Op. 25 N° 2.	„	186.
№ 18.	Sonata in B dur (Si b majeur)	Op. 25 N° 3.	„	196.
№ 19.	Sonata in A dur (La majeur)	Op. 36 N° 1.	„	206.
№ 20.	Sonata in F dur (Fa majeur)	Op. 36 N° 2.	„	218.
№ 21.	Sonata in C dur (Ut majeur)	Op. 36 N° 3.	„	232.
№ 22.	Sonata in G dur (Sol majeur)	Op. 40 N° 1.	„	254.

Stich und Druck von Henry Litolff's Verlag in Braunschweig.